Y, AUGUST 9, 1
ulletin
PRING ST. L.A.
One O'clock Saturday
rtette
4:00 to 5:30
of clever, beautiful children,
rk and other cities and for
pitals of popular music will
th floor, in the space recent-
nd to bring the children. It
l be distributed inside the
(tenor.)
lf Price

T WHITE $5.95
rments for the most stylish
west Lawns with best lace
distinct in style and were
the season at $10.00.
39c LISLE GLOVES
AIR 25c
gloves of good quality
p style; black, white and
ris Point embroidery at
have pearl clasps; other
s, but all of them fit
d at 29c for Wednesday
CULE" PERCALES
AT A
ARD 19c
h the finish and swell
for drops and waist lin-
brown, gray, green, blue,
black, and sells regularly
ature Wednesday only.
N 98c
ity lawn in most of the
ly figured patterns; pret-
originally priced at $2.00;
assortment to select from.
est of all summer hours
the material by the yard.
E SUIT $4.98
polished brass lock and
n lined; leather edged
ide leather straps. Posi-
plicated in the city under
inesday only—no phone
BASEMENT.
INCH
T $1.98
white cord; spreader at
oot; the best and strong-
in the city. Special
ee orders. BASEMENT.
BALL
TS $1.19
and varnished balls and
ith arches and book of
in substantial wooden
nday, no phone orders.
Price
very Woman
the past several months
of Japanese Art Goods
ness of prices. Particu-
which do so much to give
NTER $1.45
rked Battenburg; some
nter pieces that previous-
CUSHION 95c
n; all hand worked with
Oriental designs; several
ct from and can not be
IN CUSHION $1.95
broidered with silk and
ood quality satin in the
ese figures and designs.
ed at $3.75.
BROIDERED $3.95
; some of the very best
e in silk; elaborate de-
sold at $6.50. Now re-
THIRD FLOOR.

Two Parts, Complete—24 Pages

The Times

Part I—General News Sheet—12 Pages

Twenty-fourth Year.

MAXIMUM TEMPERATURES: Boston, 80; New York, 80; Washington, 78; Pittsburgh, 82 Cincinnati, 84; Chicago, 86; Kansas City, 98; St. Paul, 84 Jacksonvile, 84; LOS ANGELES, 86

PER ANNUM, $9.00. | Per Month, 75 Cents, or 2 1-2 Cents a Copy.

THURSDAY MORNING, AUGUST 10, 1905.

On All News Stands, Trains and Streets. | 5 CENTS

THE WEATHER.

BRIEF REPORT.

FORECAST: For Los Angeles and vicinity: Fair; fresh west wind.

YESTERDAY: Maximum temperature, 87 deg.; minimum 60 deg. Wind 5 a. m. southwest, velocity 2 miles; 5 p. m. west, velocity 10 miles. At midnight the temperature was 66 deg.; foggy.

TODAY: At 5 a. m. the temperature was 64 deg.; foggy.

FORECAST for San Francisco and vicinity: Fair; fresh southwest wind.

The complete weather report, including maximum temperatures, will be found on page B, part II.

POINTS OF THE NEWS

IN TODAY'S ISSUE OF

INDEX.

Part I.

1. First Meeting of Peace Envoys.
Yellow Fever Kills Archbishop.
Thirteen Albany Dead Recovered.
2. Even the Chinese Have Rights.
3. Fierce Fires in the North.
4. Troops Run Into Jews.
5. Gov. Johnson May Mediate.
6. Young Man Takes His Life.
7. Betty's Emulator Pawns Auto.
8. "Liners:" Classified Advertising.
9. The City in Brief. Vital Record.

Part II.

1. Water-bond Election Called.
2. Public Service: Library Peaceful.
3. Sporting: Fitzgerald and Hanlon.
4. Editorial Page; Pen Points.
5. Owens Ill-feeling Ridiculous.
6. Scholarship: Pomona Girl Gains.
7. Activity in Business Realty.
8. News of Neighboring Counties.
9. Los Angeles County Happenings.
10. Weather; Finance and Commerce.
11. Shipping; Real Estate Transfers.

SYNOPSIS.

THE CITY. City Council votes to issue call for water-bond election to carry out Owens River project....Land settlement in San Fernando Valley on account of big water undertaking. Library board votes to buy some spittoons....Tom Karl coming here to live. Sheriff's office worth $12,000 a year under new law....Practical end of library fight. Miss Jones surrendering, and Mayor unable to do more....Son of wealthy Pennsylvania parents a suicide because of despondency over failure to find employment....Inglewood temperance "workers" caught in raid on "blind pig"....Home for Little Sisters of the Poor to be built on West Fifteenth street. No funds coming from San Francisco....Several important pieces of real property [illegible] State....Why there's trouble for the office of Sheriff....Hanlon to fight Hanlon here....Female workers of charitable fund sues old promoters, alleging fraud and misrepresentation. Three shortie thieves who stole the silverwares escape with light fines. Police Court prisoner pawns his automobile to pay his fine.

SOUTHERN CALIFORNIA. Game Warden Wallis at Pasadena suffers a fractured arm in lively tussle with alleged offender; revolvers and shotgun figure in affray....Warrants out for four hunters in San Bernardino, despite recent court decision....Rattler fatally bites San Bernardino lad who is injured in runaway in frantic race for aid....Riverside game warden accuses Judge Noyes of violating deer law....Greater water supply for Redlands....Long Beach City Marshal plays successful early bird game. Rapid work on new Southern Pacific line through Santa Barbara....Costly rattler bite at San Pedro....Bad bug bites Pasadena Park woman....Bright days for boom in San Fernando Valley....High license for Corona....Impatient for the opening at Huntington Beach camp meeting....New bank for Santa Ana.

GENERAL EASTERN. Rockefeller hastens to give Chicago University $10,000,000 more....Archbishop Chapelle dying; New Orleans dies of yellow fever; many new cases....Orrin W. Potter weds....Victims of Albany catastrophe number thirteen; rigid investigation to be made....Religious denominations to work together....President Roosevelt to meet miners today at Wilkesbarre. Mayor Gaynor says Taggart doesn't want alimony. Immigration Inspector Braun loses job for not donning uniform....Catholic temperance men meet....Missouri's missing middy is found....Fatal train wreck in Colorado....Tennessee men broke for large sums....Contract for building Western Pacific let. Railroad sale mixed up with piracy....Denver banks in a bad way.

PACIFIC SLOPE. Furious forest fires in North....Murder and suicide on ranch near Lodi....Survey of Eureka harbor completed....Perjury charge against Coombs dismissed....Commander of Italian cruiser charges Columbia River pilots with extortion. Southern Pacific claims its right-of-way is exempt from taxation....Schmitz has big black eye in San Francisco....Primary election....."Paper trust" gobbles up waters of Truckee and Tahoe. Boise electric railway men indicted. Tourists campers' horses....Alexander Hair dead....Suspected murderers remanded in custody....Arizona Mexican trouble.

LABOR. Gov. Johnson of Minnesota asks to arbitrate differences between roads and telegraphers....Fierce bread fight in New York....Chicago sluggers get busy....Seattle laborites shut down....Michigan street-railway strike broken.

EXPOSITION. Brilliant reception tendered to Taft at Manila....French and British fleets reviewed by King Edward at Portsmouth....Panama Commission will ship bodies home....Wu Ting Fang talks about the boycott.

THE GREAT WAR. Peace envoys in first session, which is declared "satisfactory," although pessimism reigns at Portsmouth....Jap diplomats, Komura's tactics of secrecy, have not shown their hand.

THIRTEEN CORPSES.

Albany Wreckage is Examined.

Collapse of Department Store Killed Fewer than Was at First Supposed.

Two of the Victims Taken Out Alive May Succumb to Their Injuries.

Mayor Gaus Orders Investigation Made by Out-of-Town Men.

[BY THE ASSOCIATED PRESS—P.M.]

ALBANY (N. Y.) Aug. 9.—The collapse of the John A. Myers Company department store yesterday, which resulted in the death of thirteen persons and probably the fatal injury of two others, will be investigated by a special commission. To avoid the possibility of a prejudiced inquiry, Mayor Gaus decided that all the investigators shall be out-of-town men.

The discovery that the thirteen bodies already taken out will account probably for all the victims of the accident is a surprise to Albanians, who, until this afternoon, expected that at least a dozen more mangled forms were buried beneath the ruine. So sure are the wreckers that no more bodies are there that the search has been suspended [illegible] their search.

ALBANY, Aug. 9.—Shortly after daybreak, the searchers found the twelfth body. It was Miss Helen Malone, a young girl who shared the cashier's gallery on the main floor, with Anna Whitbeck, Minnie Bullman and Alice Sharp, and was crushed beneath the same girders that killed her three companions.

The injured in the hospitals are doing well, with two exceptions. Miss Ella Donohue, one of the first survivors to be taken out of the wreck, has her spine fractured and cannot live. Mrs. Borst of Windom, Minn., who was one of the few shoppers injured, is also reported to be in a critical condition. She had been visiting Mrs. Richard W. Brass, wife of a well-known attorney. The two women were out on an early shopping tour. Mrs Brass was also injured, but after being in the wreck several hours was removed without serious wounds.

The only addition to the injured is Thomas Rogers, a fireman, who was painfully, though not seriously bruised and cut while at the work of rescue.

The first shock of the horror has passed, and the people of Albany have begun to ask who is responsible. Mayor Gaus, Chief Higgins of the fire department and Commissioner Cantine of the department of public safety, believe that the accident was caused directly by workmen excavating beneath the basement floor, who undermined one of the key brick piers in the center of the building, and their belief is generally shared. Mayor Gaus said today: "Every guilty person will be prosecuted as soon as we have placed the responsibility for this disaster, which is the worst of its kind that has ever befallen the city."

The work under way when the building collapsed was in charge of Contractor John Dyer, Jr. Of the thirty-one men employed by him on the building, everyone escaped. In view of the fact that nearly all of them were in or under the basement in the very center of the structure, their escape is almost miraculous.

The building site is in the heart of the shopping district at Nos. 39 and 41 North Pearl street. It is owned partly by the company and partly by the estate of the late David Orr. The loss to the company is estimated at between $200,000 and $300,000. The building was a very old one, but until now was considered perfectly safe.

The thirteenth body found was identified as that of Miss Winifred Kelly, by her father, who had watched by the wreckage all night.

MISSOURI'S MISSING MIDDY.

NEW YORK, Aug. 9.—Midshipman Robert Jackson, who was reported missing since a week ago last Friday, when he left his ship, the Missouri, then lying in North River, has been located by his father in Quebec. He is said to have been working for money to pay his way back to the battleship. The midshipman is now being taken to Bar Harbor, Me., by his father.

ORRIN W. POTTER WEDS.

Steel Trust Millionaire at Seventy Years of Age Secures a Bride and Goes Abroad.

[BY DIRECT WIRE TO THE TIMES.]

NEW YORK, Aug 9.—[Exclusive Dispatch.] Orrin W. Potter, the steel trust millionaire of Chicago, who is 70 years old, was married today to Mrs. Elizabeth Bell, who divorced her husband some time ago, and the pair started at once for a European voyage on the White Star steamship Oceanic.

Potter's wife died years ago. She was an aunt of the famous Princess Clara de Chimay. His daughters, Margaret Potter and Gertrude Potter Daniels, are well-known in literary circles.

PRESIDENT AND THE MINERS.

THEY WILL MEET TODAY AT WILKESBARRE, PENN.

Catholic Total Abstinence Union Will Also Meet Him—Chief Executive Will Address the Chautauqua Assembly Friday—Probably His Last Trip for the Summer.

[BY THE ASSOCIATED PRESS—P.M.]

OYSTER BAY, Aug. 9.—The President will leave Oyster Bay tomorrow morning on what probably will be the last trip he will make during his summer sojourn at Sagamore Hill. Late tomorrow afternoon he will deliver an address to the United Mine Workers and members of the Catholic Total Abstinence Union at Wilkesbarre, Pa., and at 10:30 a.m., Friday, he will speak before the Chautauqua Assembly at Chautauqua, N. Y. On the trip, the President will be accompanied by his son, Kermit, his nephew, Hall Roosevelt, Philip Roosevelt, a son of W. E. Roosevelt, Acting Secretary Benjamin F. Barnes, Jacob A. Riis, Surgeon Charles F. Stokes of the navy, M. C. Latta, his personal stenographer; H. A. Strohmeyer, photographer; representatives of the press associations, secret service officials and messengers.

John Mitchell, president of the United Mine Workers of America, will preside over the meeting, being introduced by Mayor Kirkendale of Wilkesbarre. Cardinal Gibbons is expected to be present, and very likely will make a short address.

The President will arrive at Chautauqua at 8:45 o'clock a.m. Friday. He will leave promptly at noon, and return to Oyster Bay.

POWERFUL ISHAM SHELL.

Will Sink a Battleship in Three Minutes When Fired from a Twelve-inch Gun.

[BY DIRECT WIRE TO THE TIMES.]

NEW YORK, Aug. 9.—[Exclusive Dispatch.] The Isham shell, which will sink the largest battleship in three minutes and is the most powerful ever made, will be tested tomorrow on the Sandy Hook proving grounds. The sell is constructed of 900 pounds of cast steel, and carries a bursting charge of 129 pounds of dynamite. A 12-inch gun will be used for firing the projectile.

TOM TAGGART'S RESORT.

Pool selling, as Well as Gambling, to be Discontinued Under Official Pressure.

[BY DIRECT WIRE TO THE TIMES.]

INDIANAPOLIS (Ind.) Aug. 9.—[Exclusive Dispatch.] The potent hand of Gov. Hanley was seen in French Lick affairs again today, when Thomas Taggart, proprietor of the hotel and casino at that place, gave the Western Union Telegraph Company notice not to deliver any more racing news at the casino. This means that pool selling as well as gambling is to be discontinued at Taggart's resort.

SHIP DRIFTED 14,000 MILES.

PHILADELPHIA, Aug. 9.—An unusual condition at sea was today reported by Capt. Goodwin, of the ship Dirigo, which arrived from the Spreckels sugar refinery at Honolulu with a cargo of raw sugar. The Dirigo, according to Capt. Goodwin, practically drifted from Honolulu to Delaware Breakwater, a distance of 14,000 miles. The run required 156 days. On several days, the Dirigo, which is one of the fastest clipper ships afloat, made only fifty miles. The weather in both the Atlantic and the Pacific oceans was calm and sultry, with incessant rains, little cloud bursts, delaying the big ship. Only two vessels were seen until quite close to land.

CATHOLIC WATER MEN MEET.

WILKESBARRE (Pa.) Aug. 9.—Over 800 delegates to the national convention of the Catholic Total Abstinence Union of America, assembled at St. Mary's Church today to attend pontifical high mass celebrated by Bishop Hogan of the Scranton diocese. Bishop Canevin of Pittsburgh, the national president, presided. In responding to the address of welcome, he spoke of the importance of the convention owing to the coming of President Roosevelt and Cardinal Gibbons. Chancellor Turner of Philadelphia will read a brief from the Pope on temperance, sent especially for the occasion at the solicitation of Archbishop Ryan, who is now in Europe, and the only brief of its kind ever sent to this country by the Pope.

THE GREAT WAR.

FIRST MEETING OF ENVOYS IS HOPEFUL.

Portsmouth Full of Pessimistic Opinion, However, at Day's Close.

Initial Gathering of Peace Plenipotentiaries Characterized by Both Amenities and Reserve — Credentials of Each Found by Other Satisfactory — Japan's Terms, Like Her Military Plans, Not Yet Revealed.

[BY THE ASSOCIATED PRESS—P.M.]

TOKIO, Aug. 9, 4:30 p.m.—[By Pacific Cable.] The Imperial Navy Department has announced the successful floating of the cruiser Variag yesterday afternoon. In view of the difficulty encountered, there is a strong feeling of general satisfaction over the raising of the vessel.

The Russian cruisers Variag and Korietz were sunk by the Japanese in the harbor of Chemulpo February 9, 1904.

PORTSMOUTH (N. H.) Aug. 9.—The first session of the peace conference between the Russian and Japanese plenipotentiaries has been concluded.

The meeting lasted about one hour, during which time the credentials of each mission were examined respectively by the other. The credentials were found entirely satisfactory.

The only other business transacted was the agreement upon a programme for future sessions. The next meeting will be held at 9:30 a.m. tomorrow.

Extreme cordiality characterized the meeting.

With the approach of the hour of meeting, the feeling became more pronounced than before that an armistice would not be agreed upon until the success of the negotiations was assured. The known opposition of the Japanese to this and the hearty support which London is understood to have given it is expected to minimize the wish of the Russians for a signed truce.

Another cause for the Russians' willingness not to press for an armistice at the first meeting is believed to be the recent opposition said to have manifested itself among the Russian forces at the front against peace negotiations. It is felt that to ask them to sign a truce might have a bad effect upon their spirits and serve to increase their opposition to the ending of the war.

It can be stated that, up to the time of the meeting today, the instructions of the four plenipoentiaries, signed by their respective sovereigns, had not passed out of the hands of M. Witte and Baron Rosen and Baron Komura and Mr. Takahira.

PROGRAMME FIXED.

The Russian plenipotentiaries, through M. Nabokoff, who assisted at today's first meeting as secretary have issued the following statement:

"The first meeting took place this morning. M. Witte, Baron de Rosen, Baron Komura, Mr. Takahira and a secretary on each side participated.

"The programme of the meetings has been fixed, so far as the form is concerned. The meetings will be held twice a day, in the morning and in the afternoon, after three o'clock. Information will be given the press after being passed upon by both sides.

"The records of the proceedings and all of the documents will be compiled both in English and in French. The French text (fereifol) will be accepted in evidence in case of dispute.

"The delegates attached to the plenipotentiaries who did not assist at this morning's session, and will not assist tomorrow, will in the future be asked to take part in the conference only when the two parties shall deem it necessary to have their opinion on some subjects before the meeting."

Baron Komura, according to today's agreement, has chosen Mr. Sato, Mr. Adchie and Mr. Otchaito to participate in the daily conferences as the original secretaries of himself and Mr. Takahira.

WITTE TOLD TO DO HIS BEST.

[BY THE ASSOCIATED PRESS—A.M.]

PARIS, Aug. 9.—The correspondent of the Echo de Paris at St. Petersburg says that Emperor Nicholas has instructed M. Witte to use the utmost endeavors to obtain peace, and that he has empowered him, not merely to transmit the Japanese conditions to the Emperor, but to discuss and try to ameliorate them.

Meanwhile, Russia, owing to the uncertainty as to whether the conditions will be acceptable, continues to prepare to carry on the war vigorously.

OPINION IS PESSIMISTIC.

[BY THE ASSOCIATED PRESS—P.M.]

PORTSMOUTH (N. H.) Aug. 9.—With the probability that Baron Komura will tomorrow reveal to the Russian plenipotentiaries the terms upon which Japan is willing to conclude peace, opinion as to the outcome among those who are congregated here to watch the proceedings has become decidedly pessimistic. This is due to the growing conviction that Japan's conditions will not prove as moderate as was at one time anticipated, and—especially in the matter of indemnity—they may preclude the possibility of their acceptance by the Russian envoys as a basis of negotiations.

The firm attitude of M. Witte in private conversation against the payment of indemnity and the insistent reports emanating from Japanese quarters that a stiff war contribution approximating the cost of the war—variously stated at from six hundred to eight hundred million dollars—constitutes one of Japan's demands, and indicates a wide, if not an irreconcilable, difference between Japan's irreducible minimum and what Russia is prepared to accept.

Upon the question of the payment of a large indemnity the instructions of the Russian plenipotentiaries are believed to admit of no concessions, although it is possible a certain compensation in kind might be arranged. For instance, it is suggested that for the relinquishment of the Island of Sakhalin, now in Japanese hands, the possession of which by Japan would give her command of the whole Siberian littoral, Russia could, with propriety, pay a large sum.

Gloomy forebodings, however, may be premature at this juncture, as everything indicates the plenipotentiaries upon both sides are sincerely desirious of concluding a treaty of peace.

CREDENTIALS DIFFER.

It is known that the credentials differ slightly. In exactly what respect, could not be ascertained tonight, but the Associated Press correspondent is assured both by the Japanese and the Russian missions that the difference is not essential and constitutes no obstacle to the official opening of the negotiations. Indeed, the President was officially informed tonight that the credentials were fully ample and satisfactory to both sides.

The official versions of today's meeting given out by each side describe it as "satisfactory" and other accounts indicate that while everything passed off amicably, considerable reserve was displayed upon both sides.

While the Russian plenipotentiaries expect the Japanese to present the Japanese terms immediately upon the official exchange of credentials tomorrow, they admit they are in the dark. Baron Komura and his colleagues decline to give any intimation of their course of procedure.

Pursuing the tactics which they have constantly followed in all their diplomatic and military operations, the Japanese are carefully guarding all their plans regarding the present meeting.

There was some disposition today to attribute Baron Komura's forgetfulness in not bringing his credentials to the meeting to a desire to spar for time and for that reason some doubt was expressed whether the Japanese would show their hand tomorrow, but the Russian envoys do not question Baron Komura's good faith and frankly say it was due to a misunderstanding.

PANAMA COMMISSION.

Will Ship Bodies of Dead Employees Back to United States — New Buildings Authorized.

[BY THE ASSOCIATED PRESS—A.M.]

COLON, Aug. 9.—[By Atlantic Cable.] Theodore P. Shonts, chairman of the Panama Canal Commission, and D. W. Ross, the purchasing agent of the commission, left last night by the steamer Mexico for New York. Before the departure of Chairman Shonts for Colon, on his way to the United States, the commission had a meeting at which it was decided that the bodies of employés dying on the isthmus, should be sent to the United States at the expense of the government.

The commission approved the erection of a 250-room hotel for the canal employés. The construction of a seventy-room administration building was approved.

INTER-CHURCH FEDERATION.

NEW YORK, Aug. 9.—Twenty-four religious denominations containing 18,000,000 communicants have each appointed from 5 to 50 representatives to meet in this city November 15 to take part in an interchurch conference on federation. The meeting will be held in Carnegie Hall for a week, the object being the federation of the Protestant forces in America.

MANILA BRILLIANT FOR TAFT.

Thousands Attend Reception Given by Army and Navy Club to Secretary and Miss Roosevelt.

[BY THE ASSOCIATED PRESS—A.M.]

MANILA, Aug 9.—[By Pacific Cable.] Thousands of people attended the reception given to Secretary Taft, Miss Roosevelt and the members of their party by the Army and Navy Club tonight. Rear-Admiral Enquist, of the Russian navy and his staff were present. The reception was the most brilliant in the history of Manila.

During the morning, the party, in automobiles, inspected new Fort McKinley and reviewed the troops.

In the afternoon, the tobacco planters were given a hearing. Senator Scott of West Virginia acted as chairman of the meeting.

Previous to the evening reception, the establishment of the largest, richest and oldest Spanish-Filipino commercial firm on the islands was inspected.

VISIT TO TRADE SCHOOLS.

[BY THE ASSOCIATED PRESS—P.M.]

MANILA, Aug. 9.—This morning, Secretary of War Taft and Miss Roosevelt visited the trade schools. At 10 o'clock, the Liceo de Manila, the foremost college in Manila, conferred upon Secretary Taft the degree of honorary president.

At noon, Rear Admiral Train gave a luncheon in honor of Secretary Taft, Miss Roosevelt and Rear Admiral Enquist. The party then visited the Cavite navy yard.

The hearing of the tobacco interests is being continued.

JAPANESE TURN BOTH FLANKS.

RUSSIAN FORCES TO THE EAST PUT IN A BAD WAY.

Linevitch Reports Minor Operations, During Which His Forces Occupy Village After Skirmish. Russia Sending Troops to Manchuria in Increased Numbers.

[BY THE ASSOCIATED PRESS—P.M.]

ST. PETERSBURG, Aug. 9.—[By Atlantic Cable.] Gen. Linevitch, in a telegram to the Emperor dated August 9, reports that the Russian forces operating to the eastward of the Mandarin Road advanced August 5 toward a defile near the village of Chagon, twenty-four miles south of Taula. The Japanese assumed the offensive and turned both flanks, compelling the Russians to retreat to the northward. The Japanese followed in pursuit and again encountered part of the Russian force, halted in the Nadoulin gorge, but after a hot fusillade they returned to the southward.

The Russians in the Hai Lung Cheng district, the General says, occupied the village of Yulangtse after a skirmish.

MORE TROOPS TO MANCHURIA.

[BY DIRECT WIRE TO THE TIMES.]

ST PETERSBURG, Aug. 9.—[Exclusive Dispatch.] Despite the fact that peace negotiations are now under way at Portsmouth, troops are being sent to the front in Manchuria in increased numbers. After the end of the current week general merchandise will not be accepted for transportation on the trans-Siberian Railway, all cars being devoted to the use of the military.

PESSIMISTIC PRESS MEN.

[BY THE ASSOCIATED PRESS—P.M.]

PORTSMOUTH, Aug. 9.—It is perhaps significant that the correspondents of both sides are sending to their respective papers dispatches of anything but an optimistic character.

BIG BLACK EYE FOR SCHMITZ.

RUEF AND "REFORM" COME TOGETHER—"REFORM" WINS.

Primary Election Tuesday the Most Exciting Ever Held in San Francisco—Sweeping Victory for the Republican League — Virginians Indorse the Square Deal Policy.

[BY THE ASSOCIATED PRESS—A.M.]

SAN FRANCISCO, Aug. 9.—The primary election held yesterday to choose delegates to the various municipal nominating conventions was the most exciting event of the kind ever known in this city. The issue was clean-cut. It was an indorsement or condemnation of the administration of Mayor Schmitz, whose legal advisor and political manager is Abe Ruef. The result was a sweeping victory for the forces of reform, represented by the Republican League, which, according to the latest estimate, will have a majority of ninety-three delegates in the nominating convention.

The total vote was 38,968, divided as follows: Republican League, 16,103; Regular Republicans, 15,505; Democrats, 2790; Opposition Democrats, 615; Union Labor, 3750; Opposition Union Labor, 184. A few scattering Socialist votes were cast. It is stated that the small number of Union Labor votes cast was largely due to the fact that many members of that party voted the regular Republican ticket, which was placed in the field and supported by Ruef in the interest of Mayor Schmitz.

CHAPELLE IS DEAD.

Archbishop is Victim of the Plague.

Words of Horror at Inroads of Yellow Fever Were His Last Ones.

Distinguished Prelate Expert on the Philippines and a Friend of Taft.

Science Hopeful Despite Many New Cases and Deaths.

[BY THE ASSOCIATED PRESS—P.M.]

NEW ORLEANS, Aug 9.—Report of the Board of Health to 6 p.m.: New cases, 63; total to date, 679; deaths, 7; total deaths to date, 119; new sub-foci, 12; total to date, 130; cases under treatment, 265.

NEW ORLEANS (La.) Aug. 9.—[Exclusive Dispatch.] "The result is appalling." These were the last words of Placide Louis Chapelle, Archbishop of New Orleans, who succumbed to yellow fever this afternoon.

There was prophetic meaning in the words. People who were frightened from the epidemic yesterday are frenzied tonight. Thousands who cannot speak English, but who were quieted and comforted by persons like the archbishop, are tonight almost panic-stricken.

Scores of frantic foreigners imagine they have contracted the dread disease when they have not.

PUBLIC INTEREST IN ECLIPSE.

[BY THE ASSOCIATED PRESS—P.M.]

NEW ORLEANS, Aug. 9.—Public interest in the general yellow fever situation suffered a temporary eclipse today in the unexpected death of Archbishop Chapelle, the most distinguished victim of the disease.

Although the venerable prelate was a subject of scientific treatment and had the most assiduous attention, his physique always counted heavily against him in the opinion of both the laity and the physicians, while his fatigued condition on his return from a particularly irksome trip through the country also was against him. His death, therefore, while generally deplored, is not considered to negative the opinion of the medical fraternity that with good care and proper treatment, the mortality is unlikely to be heavy during the present visitation.

What has been considered remarkable is that the archbishop should have contracted the disease here so quickly after arriving, though he had spent many of the latter years of his life in Cuba and Porto Rico, in both of which countries the disease has been epidemic without he ever having contracted it.

WAS TAFT'S GOOD FRIEND.

In 1891, Archbishop Chapelle was made bishop coajutor of Santa Fé and became archbishop of that diocese in 1894. Three years later, on the death of Archbishop Janssens, he was named Archbishop of New Orleans. The year following, after the Spanish-American War, he was appointed by the Pope Apostolic Delegate to Cuba, Porto Rico and the Philippines. He went to the Philippines and spent much time there in connection with the conditions growing out of the change of sovereignty in the islands. He took up the cause of the friars and though his work was most difficult the results achieved resulted in the approval of the Vatican.

During his stay in Manila, he was thrown constantly into contact with Secretary Taft, then Governor-General of the islands, and they became warm personal friends. When Secretary Taft came through New Orleans early in the year, on his way to Panama, the archbishop attended the banquet given him and subsequently entertained the secretary at a formal function at the archepiscopal residence.

Three years ago, Archbishop Chapelle was relieved of the responsibility of his mission to the Philippines, but continued his jurisdiction over Cuba and Porto Rico. He made frequent visits to both islands and was constantly in touch with all the work of his vast diocease.

During his stay in New Orleans, he has resided with his neice, Miss Soulignac, and they have been inseparable companions. The archbishop was a man of high ability and exceptional intellectual attainments. He was fond of social life and was a constant entertainer, drawing to his home here the most representative people in

the social and intellectual life in the city.

INCREASE IN DEATHS.

Today's record of cases was again large and there was an increase in the number of deaths. The new cases are swelling largely as a result of the vim and energy which Federal control of the situation has inspired and from a gradual overcoming of the disinclination of some of the doctors to make known their cases.

It was announced at Dr. Warner's today that action would be taken against property holders and tenants who are unwilling to acquiesce in the sanitary and other precautions recommended by the health authorities. House-to-house inspections are to be instituted and affidavits are to be prepared against those who are shown to have been derelict.

Actual control of the sanitary work passed today to the Marine Hospital Service, Dr. Gessner being placed in immediate charge.

Among the cases in the last official report is one within a half square of newspaper row. It is located in a lodging-house in Commercial Alley. This is the second case that has been reported from the same quarter.

BAN PLACED ON BANANAS.

[BY THE ASSOCIATED PRESS—P.M.]

CAIRO (Ill.) Aug. 9.—A ban was placed on banana messengers today in the quarantine against yellow fever by Secretary Egan of the State Board of Health. Word was sent to the Illinois Central and the Mobile and Ohio railroads that banana messengers from Southern points or yellow-fever regions could not enter Suthern Illinois. Banana trains at present will be allowed to run through Southern Illinois without stopping. On examination, the banana cars have shown the presence of mosquitoes.

INFECTION IS COMPLETE.

The report of sixty new cases of yellow fever in New Orleans yesterday and of twelve to noon today shows how complete the infection is in the district below Canal street, very few afflicted being found outside this locality, where the disease was first discovered. American and French names are beginning to appear in the list of those stricken.

The situation in Mississippi is not so favorable today. Suspicious sickness was reported at Yazoo City and Holly Springs.

The Southern Pacific has resumed its train service which was interrupted by the authorities of Calliasieu parish refusing permission to trains to pass through. The trains, however, are screened and the crews change when the limits of the parish are reached. The Southern has discontinued its through service between Memphis and Washington. Passenger traffic has been practically stagnated on the railroads entering the western section of Tennessee.

CITY GETS GREAT SCRUBBING.

A great street-cleaning campaign was inaugurated today. Besides the paid laborers of the city and the prisoners from the jails and houses of detention, thousands of volunteers took off their coats, rolled up their sleeves and went to work to give New Orleans a thorough scrubbing. Hundreds of carts and wagons were employed in carrying off the refuse.

The State Board of Health was in receipt of advices from a number of parishes today, notifying it of their disposition to modify quarantine regulations. A number of boards have conferred at Lafayette and decided not to interfere with the movement of passengers from non-infected points who have health certificates, or from infected points if they have served time in detention camps and have been released by the Marine Hospital Service. Restrictions were taken from freight provided it is shipped in fumigated cars.

Additional appeals have come from the smaller towns for food supplies and ice. Guyedan, La., and Loganasport, La., are among the towns thus far complaining. The latter is on the Texas border and because of the Texas quarantine has not had a train for seven days. Its supplies are nearly exhausted. Baton Rouge is guarding against possible infection by the erection of an isolation hospital. Alexandria, La., having lessened the severity of her regulations, has been able to receive twenty pouches of delayed mail. Gov. Blanchard has received an appeal for assistance from Bon Ami, La., where two cases were reported. One has died and the other is moribund. There are 1200 people in the settlement and only one doctor.

FOREIGN IMMIGRATION STOPPED.

All foreign immigration is to be stopped until the fever is stamped out. Large numbers of Italian immigrants expected here in September and October will be directed to other ports unless by that time there is no longer trace of the disease here.

Dr. White and his staff are gradually organizing a fine force of labor assistants. No grafting is to be tolerated and the ax is to be freely used in the case of those who do not come fully up to the requirements of the service.

A large meeting of representatives of negroes has been addressed by leading physicians of the city and an address has been issued to the colored race, urging it to observe the sanitary measures put forth by the authorities. Though the large number of new cases announced has a discouraging effect, the reason given—that many of them were cases left over from the day before the investigation—was accepted as promising fewer cases.

MAILS MUST BE MOVED.

[BY THE ASSOCIATED PRESS—P.M.]

WASHINGTON, Aug. 9.—In a manner intended not to arouse the combativeness of inhabitants of cities in the yellow fever districts where local quarantines have been raised, the Postoffice Department is instructing railroads having mail-carrying contracts that it expects the government pouches to be moved with as much dispatch as possible. In some portions of Louisiana, Mississippi and Texas, passenger trains are not permitted to stop, and in some few instances the service has been discontinued by the railroads. Officials of the Postoffice Department do not consider the interference with the service a sufficient excuse by the railroads for failure to carry the mails. The railroads have been given to understand that the department expects the mails to be moved in some manner—if not on passenger trains, then on freight, or if not on freight, on hand cars or by any means that can be adopted. The instructions sent out are not meant to encourage the railroads to enter into conflict with authorities of towns that have raised quarantines.

STARVING SAILORS SUCCORED.

[BY THE ASSOCIATED PRESS—A.M.]

CHESTER (Pa.) Aug. 9.—Thirteen Scottish sailors taken from the fever-stricken British steamer Barnton and now in the Chester Hospital tell an unusual tale of suffering. They say that sailors could not be procured in the foreign ports and when they got to sea the meat became unfit to eat but they either had to accept it or starve. After the men entered the Chester Hospital they began to rave for food and insisted on being given a full meal. The doctors found that the worst of their sufferings consisted in being nearly starved to death.

HIS TEMPERATURE TOO HIGH.

[BY THE ASSOCIATED PRESS—A.M.]

NEW YORK, Aug. 9.—One of the crew of the steamer El Norte, from Galveston, was removed from the boat at quarantine today and taken to Hoffman Island for observation. His temperature was too high.

FOCI EVENLY DIVIDED.

[BY THE ASSOCIATED PRESS—P.M.]

NEW ORLEANS, Aug. 9.—Quite a number of the new cases are in close proximity to existing subfoci and are evenly divided, six being above and six below Canal street. One is in a hotel and the patient is a well-known citizen. In the death list all but one of the names indicate foreign origin, showing no variation from the preceding records.

Chairman Janvier received a telegram from Gov. Blanchard today stating that more than a majority of the members of the Legislature had replied favorably to the appropriation of $100,000 to the fever fund, so the loan will be effected with the financial agents tomorrow. The city's contribution of $50,000 will be available in a day or two.

The body of Archbishop Chapelle was transferred at 9 o'clock from his residence at Espanada avenue to St. Louis Cathedral, where it is lying in state. The obsequies will take place at 10 o'clock tomorrow morning at the Cathedral. There will be a Gregorian requiem high mass sung, every member of the Catholic clergy in the city participating. The body will be interred Saturday in the crypt in the cathedral where his predecessors repose. There will be none of the clergy from other points in the archdiocese present because of their inability to return to their homes on account of quarantine restrictions. Hundreds of telegrams of condolence have been received.

FEVER IN FOUR STATES.

[BY THE ASSOCIATED PRESS—P.M.]

AUSTIN (Tex.) Aug. 9.—State Health Officer Tabor today submitted a report to Gov. Lanham concerning the yellow fever situation in the South, in which he says:

"Yellow fever exists now in Louisiana, Mississippi, Alabama, Florida and the republic of Mexico. Texas is sandwiched between the infected districts, with very little hope of escaping invasion by the scourge, with the long summer before us. I would most certainly insist that there be no mobilization of citizens or soldiers at this time, as any excitement might cause a general stampede and a general quarantine that would tie up the entire railroad service of the State."

The State health officer has also called upon the Governor to hold the entire State Ranger force in reserve, subject to his orders, as he may need them at any time to control the quarantine situation.

ACCOMMODATING MEN BROKE.

KNOXVILLE (Tenn.) Aug. 9.—Two voluntary petitions in bankruptcy have been filed in the United States Court, the aggregate liabilities of which are over $600,000 and the assets slightly in excess of $12,000. H. N. Saxton, Jr., gives his liabilities as $261,219 and assets of $8000. C. G. Schrader has liabilities of $350,054 and assets of $4418. Both men were indorsers of the paper of Saxon & Co., which firm recently failed.

ROCKEFELLER FOR HIGHER EDUCATION.

[BY THE ASSOCIATED PRESS—A.M.]

CLEVELAND, Aug. 9.—The World-News today says that at a conference taking place at Forrest Hill between John D. Rockefeller and President William R. Harper of Chicago University, plans are being formulated for the further endowment of that educational institution by Rockefeller.

President and Mrs. Harper arrived in Cleveland today. The visit of the Harpers to the home of Rockefeller is said to be one of a social nature, but it is known that plans involving the outlay of $50,000,000 are under consideration by Rockefeller, who desires to make the university the greatest seat of learning in the world. It is believed final steps in the matter will have been taken before President Harper leaves, and his return to Chicago will be followed by the announcement that the work of enlarging the university will be begun at once.

EVEN CHINESE HAVE RIGHTS.

Wu Ting Fang's Reminder for the Americans.

Wily Diplomat Interviewed at Length at Peking.

Morgan Desires to Dispose of Hankow Road.

[BY THE ASSOCIATED PRESS—A.M.]

LONDON, Aug. 9.—[Exclusive Dispatch.] The Shanghai correspondent of the Daily Mail says the imperial troops at Kaifengfu, in the province of Honan, have revolted and joined the anti-Christian mob. They have captured Suichianghsien. It is believed that the rebels number 20,000. The government is sending troops to quell them.

PEKING, Aug. 9.—[By Atlantic Cable.] Wu Ting Fang, former Chinese minister at Washington and now vice-president of the Chinese Board of Foreign Affairs, was interviewed this afternoon in regard to the proposed new treaty with the United States. He said that the expiring convention was unsatisfactory from the Chinese standpoint, and hence the Chinese desired its revision: The Chinese government agreed to the exclusion of coolies from the United States, and this point presented no difficulty; but the existing regulations pressed hardly on other classes. For instance, merchants, travelers, etc., while nominally admissible to the United States, are forced to undergo an examination which possibly is necessary, but which is generally rendered very objectionable on account of the manner of the enforcement of its regulations.

For example, he said, a Chinese of the superior class arriving at San Francisco was detained by the authorities while his credentials were being examined. This detention frequently involved his consorting with low-class coolies in a common shed, and while unable to communicate with his friends, he is subjected to inconveniences and indignities to which the meanest American would refuse to submit. Moreover, the Chinese is not allowed to retain the services of anyone to protect his interests, and if the immigration authorities decide adversely in his case there is no possibility of an appeal. That these grievances are well-founded is demonstrated by the fact of President Roosevelt's stringent order that courtesy be shown the Chinese by the authorities, under pain of dismissal. The President's action in the case of the King family practically admits the existence of real grievances. There are, said the ex-minister, numberless instances where even Americans have been forced to admit the harsh treatment of Chinese.

Wu Ting Fang admitted that European immigrants were not allowed representation or appeal during their examination, but rejected the argument because the Chinese are treated entirely different from Europeans in other respects. He said that China agreed to the exclusion of coolies, but urged as the main points of her contention that the better class of Chinese be treated on an equal footing with other aliens, given the right to retain counsel, the right to appeal, if necessary, and the admission of coolies to Hawaii, which he regarded as the most important. Hawaii, he said, requires laborers badly, and since the Chinese have been excluded, the industries of the islands have suffered. Anyhow, the Chinese do not compete with American labor.

The Philippines have long been the natural field for Chinese industry. The application of the exclusion act to the Philippines by Gen. Otis was without America's prior approval, and it is generally admitted that it was uncalled for. Regarding the desirability of Chinese labor in the Far East, Wu Ting Fang instanced the prosperity of Singapore. He greatly regretted the boycott against American goods, as it may possibly estrange th egood will of the Americans, which is highly prized. Apparently, however, the Chinese classes most concerned, considering the prospects remote for a solution of the difficulty, have decided that a boycott is the only means of ventilating the question. Wu Ting Fang pointed out that the boycott, though thoroughly organized by the best and most representative Chinese, was thoroughly pacific, and was not directed against persons and property. He expressed surprise at the depth of feeling manifested, not only by the mercantile classes, but by students, and even women. Evidently this expression of public sentiment indicates extraordinary progress in the direction of growth of real nationality.

Wu Ting Fang could only conjecture the results if the boycott were disregarded by the Americans, but considered the movement most serious. He trusted that it would soon be rendered superfluous by a satisfactory settlement of the complaint. He said he had been credited with directing the movement, but indignantly repudiated the suggestion. He remarked that it was as unreasonable to expect America to be able to compel Chinese to purchase American goods as to expect America to prevent the Chicago strikes. He regretted that so little progress had been made in the negotiations for a new convention. He pointed out that the acceptance of China's wishes practically does not affect America, as American labor in Hawaii and the Philippines does not come into competition with the Chinese, while facilities required for the entrance of superior Chinese immigrants to the United States were admittedly just and reasonable. He suggested that the education test was the most effective means to prevent the ingress of coolies. This was an easy means of ascertaining the eligibility of other classes, besides eliminating the undesirable feature of class distinction.

HANKOW RAILROAD SALE.

MIXED UP WITH DIPLOMACY.

[BY THE ASSOCIATED PRESS—A.M.]

NEW YORK, Aug. 9.—Speculation concerning the future control of the Hankow and Canton Railway and the concessions for further construction, now owned by the China-American Development Company, were set at rest yesterday by the positive statement made in well-informed quarters, according to the Herald, that J. P. Morgan & Co. are continuing their negotiations for the sale of the properties and concessions to the Chinese. It was learned further that the offers for the control of the China American Development Company, made by various European syndicates, are not being considered by the Morgan firm. From a financial point of view, several of these offers are understood to have been very tempting.

If the attitude of the various Chinese governments had been different, the Herald continues, and more in harmony with the spirit in which the concessions were granted, it might have been possible to sell the control to European bidders. At the present time, however, the negotiations for the sale of the property have become closely intertwined with diplomacy. While a large banking profit will likely be sacrificed by the sale of the concessions and railroad to the Chinese, it is asserted that the majority interest is acting with a view to promoting better and more cordial relations between the country and China than now exist, and at the same time eliminate some of the friction.

Delay in completing the sale to the Chinese is stated to be due to the difficulty in determining just which of the provincial governments, or it may be the imperial government, is the correct and proper quarter with which to deal. Precautions safeguarding the transfer of the concession and the payment therefor necessitate a great deal of time and attention.

CHINESE WON'T "STAND PAT."

DR. W. P. MARTIN'S VIEWS.

[BY DIRECT WIRE TO THE TIMES.]

SEATTLE, Aug. 9.—[Exclusive Dispatch.] Dr. W. P. Martin, who gave to the Chinese their first text-book on international law, is here en route East to discuss with the President and Secretary Root matters pertaining to the exclusion laws. Dr. Martin is to take up this delicate matter with the heads of the American government at the personal request of Chang Chi Tung, Viceroy of the two central provinces near Hankow.

The Chinese boycott against American goods on account of the harsh enforcement of the exclusion law has assumed large proportions, but it will not be maintained, declares Dr. Martin. He says: "They are too selfish for gain not to secretly evade the workings of the boycott when its maintenance means a loss, and because of this the movement will eventually fail."

Touching upon the war in the Far East and China's attitude, Dr. Martin said: "China is keenly interested in the peace negotiations. Chinese officials have been given the pledge of the Japanese that the main portion of Manchuria will be returned to China, and rely upon this. It is doubtful if China will ever again allow a foreign power to usurp China's territory. Soon China will have an army and navy capable of effectively defending China. This army will not constitute a menace to other powers. China will never act aggressor in a war outside of China."

Dr. Martin says the yellow peril is but a chimera. Japanese influence is being brought strongly to bear upon China, but the world will have nothing to fear, as the result, other than in a trade way, for Japan will be a strong trade competitor.

WOULDN'T DON GARB, LOSES JOB.

NEW YORK, Aug. 9.—Marcus Braun, who became embroiled with the Hungarian authorities at Budapest several months ago, while there in his capacity as a United States immigratation inspector, has resigned his office. Braun, since his return to this country, had been assigned to duty at Ellis Island and was ordered by Commissioner of Immigration Sargent to don the regulation uniform. This Braun refused to do and after an ineffectual appeal to President Roosevelt he tendered his resignation.

Inimitable "Bob" Burdette.

Again readers of The Times may enjoy the quaint humor in the writings of this famous newspaper paragrapher, lecturer and preacher. Now journeying on an extended European tour, Mr. Burdette will write one of his inimitable letters for The Times each Sunday during his journey.

Keep your eye on Santa Monica. Prices will soon go up.

Mr. Newcomer.

Looking for a house, or rooms, an investment or a good trade? Investigate. The Times classified department. If you don't find there what you are after, try an ad. Only a cent a word, and the quick result will astonish you.

PITH OF NEWS FROM THE MIDDLE WEST.

[BY DIRECT WIRE TO THE TIMES.]

CHICAGO, Aug. 9.—[Exclusive Dispatch.] The storm that was scheduled to swoop down upon Chicago today with thunder and several buckets of rainwater suddenly lost courage, and veered off to the northeast without bringing the promised rain. The maximum temperature was 91 degs. at 4 o'clock in the afternoon. The minimum was 72 degs. at 2 o'clock in the morning. Tomorrow is expected to develop a genuine hot wave. Middle West temperatures:

	Max.	Min.
Alpena	82	60
Bismarck	98	58
Cairo	88	70
Cheyenne	84	50
Cincinnati	90	66
Cleveland	86	66
Concordia	96	70
Davenport	90	52
Denver	88	54
Des Moines	88	54
Detroit	88	64
Devil's Lake	86	58
Dodge City	90	62
Dubuque	84	64
Duluth	76	58
Edmonton	78	52
Escanaba	72	62
Grand Rapids	82	64
Green Bay	82	70
Helena	86	56
Huron	92	60
Indianapolis	88	66
Kansas City	92	70
Marquette	80	64
Memphis	88	72
Milwaukee	80	66
Minnedosa	82	52
North Platte	88	56
Omaha	92	70
St. Louis	90	70
St. Paul	84	62
Sault Ste. Marie	76	58
Springfield, Ill.	90	66
Springfield, Mo.	86	68
Wichita	94	68

KANSAS IS PARTICULAR.

Gov Hoch of Kansas, who is en route to Philadelphia to attend the christening of the battleship Kansas, said tonight that the people of his State had been greatly disappointed in Thomas W. Lawson, District-Attorney Jerome of New York and Gov. LaFollette of Wisconsin, who recently spoke there.

"Our people know more about Standard Oil methods than Lawson does," said the Governor. "Mr. Jerome violated the amenities by attacking Mr. Lawson and Gov. Folk of Missouri, and LaFollette, who was expected to discuss railroad reforms, insisted upon delivering a lecture on 'Hamlet.'"

CAPT. OSIER DEAD.

Capt. Jerome B. Osier, who came to Chicago from Pennsylvania when the city was a mere frontier trading post, died today, aged 105 years. The captain left Pennsylvania because of a blighting love affair. While not a total abstainer, he was proud that "rebellious liquor had never been a victor over him," meaning that he was never intoxicated. He also confessed to chewing and smoking tobacco.

DR. HARPER TO RESIGN.

[BY DIRECT WIRE TO THE TIMES.]

CLEVELAND (O.) Aug. 9.—[Exclusive Dispatch.] Inability to gain admission to Forest Hill made it impossible tonight to confirm the reports that Dr. William R. Harper, president of the University of Chicago, would resign, and that the Oil King was planning to give the institution a gift of $50,000,000 to make it the largest in the world. Dr. Harper and wife are guests of Rockefeller, having arrived early yesterday morning. It is understood, however, that Dr. Harper will have to undergo a second operation for cancer, and that he will relinquish the presidency of the university for a time, at least.

SHOT BY HER CHILD.

[BY DIRECT WIRE TO THE TIMES.]

MISHAWAKA (Ind.) Aug. 9.—[Exclusive Dispatch.] Mrs. Samuel Troyer is dying as the result of a bullet wound inflicted by her 7-year-old son. The lad secured possession of a revolver, and the weapon was accidentally discharged.

"MRS. GIBSON" POISONED.

[BY DIRECT WIRE TO THE TIMES.]

OMAHA (Neb.) Aug. 9.—[Exclusive Dispatch.] A woman who registered at the Iler Grand Hotel, last Thursday, as "Mrs. Gibson, Lincoln, Neb.," died early today from what the physicians pronounce as poisoning. The woman, who was 25 years old, tall and prepossessing, said she was waiting for her husband. Among her effects was found the card of L. R. Gibson, a Chicago traveling man.

DENVER BANK CLOSES DOORS.

DEPOSITORS SMELL SHADY FINANCIER IN VAULTS.

Run on Institution in Which This Party is a Principal Stockholder Continues—He Was Sentenced to Ten Years' Imprisonment for Running a Kansas Bank on Wind.

[BY THE ASSOCIATED PRESS—A.M.]

DENVER, Aug. 9.—The Western Bank, a State institution, failed to open this morning. A notice was posted announcing that Henry M. Beatty, assistant cashier of the bank, had been appointed assignee. W. G. Brown is president and W. T. Perkins cashier of the Western Bank. No statement from the officers of the bank was forthcoming during the forenoon, but they announced that one would be made public later in the day.

According to the bank statement on July 1, 1905, its reserves and liabilities had shrunk during the previous year from $928,386 to $816,465. The amount of deposits July 1, last, was $614,676, and the loans and discounts were $642,658. The bank's capital is $100,000, and its sulplus $10,000.

It is said that L. A. Imboden, one of the principal stockholders in the Denver Savings Bank, on which a run is being made, recently acquired an interest in the Western Bank.

The run on the Denver Savings Bank, which began yesterday, was resumed today. There were about 300 people in line when the bank opened at 10 o'clock. The bank continued paying 10 per cent. of deposits.

Vice-President F. P. Jones made the following announcement: "The public is assured, on the honor of the management of this bank, that there is absolutely no occasion for any uneasiness as to the bank's condition. The Denver Savings Bank has cash on hand to pay its depositors every cent due on commercial deposits and all that savings depositors can call for up to the full limit."

The Central Savings Bank is also experiencing a run, but it is paying all depositors in full on demand.

Waldron, Thompson & Blankeney, attorneys for the Western Bank, stated this afternoon that there would be no proceedings in court, as an assignment can be made without application to a court. "The bank was advised," said a member of the firm, "to make an assignment to protect itself and its depositors. There is no cause for uneasiness."

The Denver Clearinghouse Association, it was announced, has refused assistance to the Western Bank on the securities offered.

None of the Denver national banks is affected in the least by the embarrassment of the Imboden institution.

ITS CAPITAL $285.

[BY THE ASSOCIATED PRESS—P.M.]

KANSAS CITY, Aug. 9.—Leonard Imboden formed the Planters' Bank here in 1899. An examination by the State Bank Examiner showed that the bank's capital on hand ten days after it opened its doors was $285. Imboden was arrested and tried and sentenced to ten years in prison on a charge of forging a $15,000 draft to increase, it was alleged, the paper credit of his bank. This was September 26, 1899. The Supreme Court ordered him retired, and as E. E. Yates, who was then prosecutor, had no new evidence in the case, Imboden was released, a free man.

ITS ASSETS ANALYZED.

[BY THE ASSOCIATED PRESS—P.M.]

WASHINGTON, Aug. 9.—The Comptroller of the Currency today made public a statement showing the condition of the failed city National Bank of Kansas City. It classes the assets as follows: Good, $489,998; doubtful, $551,898; worthless, $71,582.

Charles Loomis and C. H. Paffison of Kansas City called at the Comptroller's office today and had a long conference with the acting Comptroller in regard to the proposed organization of a trust company at Kansas City to take over the assets and assume the liabilities of the City National Bank. They were advised that the proposition could not be entertained in the form it was at present.

DEPOSITORS MEET.

[BY THE ASSOCIATED PRESS—P.M.]

DENVER, Aug. 9.—A meeting of depositors of the Western Bank was held tonight and a committee of three appointed to investigate the condition of the bank, along with work of the assignee in that direction.

The latter announced tonight that he would give out a statement concerning the affairs of the bank in a day or two.

KILLED BY CARS IN COLORADO.

DENVER (Colo.) Aug. 9.—Robert Russell, aged 81, and his daughter, Mrs. Frank Ballard, aged 48, driving across the tracks of the fat road, north of town, a train ran into their buggy, killing them out. Mrs. Ballard and her husband killed and her father died several later from internal injuries. lived on a small fruit ranch and Ballard, were living with him.

Only a Cent.

For this small sum per word you can your every reasonable wish and want through a "Liner" in The Times. A will convince you.

Theaters—Amusements—Entertainments.

ORPHEUM—SPRING ST., Between Second and Third. Both Phones 1447. .... MODERN VAUDEVILLE .... MR. & MRS. MILLER KENT, in "Just Dorothy;" WILTON BROS., Comedy Bar Artists; NEWSBOYS' TRIO, Harmony and Comedy; LA BELLE NETHERLAND, Dancer, assisted by Signor Gabardon; DE KOE TRIO, Acrobats; TALBOT and [illegible] "The Logic and His Friend;" BERTIE FOWLER, Merry Monologue Maid; Orpheum Motion Pictures; HENRIETTE DE SERRIS' LIVING STATUARY, Showing New Groups. SOLDIERS' MONUMENT IN CENTRAL PARK, LOS ANGELES. PRICES—10c, 25c and 50c. Matinee Wednesday, Saturday and Sunday.

GRAND OPERAHOUSE—MAIN ST., Between First and Second. PHONES—Main 1067, Home 413. THE FAMILY THEATER. "WEDDED AND PARTED" By Theodore Kremer. Matinees Sunday, Tuesday and Saturday, 10c and 25c. Evenings, 10c, 25c and 50c. NEXT WEEK—"THE WINNING HAND."

BELASCO THEATER—BELASCO, MAYER & CO., Props. PHONES—Main 3280; Home 267. TONIGHT—MATINEE TODAY. The Belasco Stock Company Presents Henry Arthur Jones's Powerful Play "THE DANCING GIRL" THE BIG DRAMATIC SUCCESS OF THE SEASON. NEXT WEEK—John Drew's Greatest Comedy Success, "THE BUTTERFLIES."

MOROSCO'S BURBANK THEATER—SIXTH AND MAIN. PHONES 1447. Curtain at 8 o'clock Prompt. "The Best Company and the Best Plays in Addition for the Money." TONIGHT—ALL WEEK—MATINEE SATURDAY. "In Sight of St. Paul's" A Play that's Bringing the Crowds. Big Company. Augmented by HARRY MEREDITH and LILLIAN LAMSON. Matinees every Sun. and Sat., 10c and 25c, no higher; Evenings, 10c, 25c, 35c, 50c. NEXT WEEK—An elaborate revival of "CAMILLE." Look out for Ibsen's "A Doll's House."

ANGELUS THEATER—MAIN STREET, BET. THIRD and FOURTH. PHONES—Home 1379; Main 6164. Only Independent Theater in the City. THIS WEEK—THE ANGELUS STOCK COMPANY IN "The Little Red Schoolhouse" Evenings at 8:15. Prices 15c, 25c and 35c. Matinees Wednesday, Saturday and Sunday at 2:15; prices 10c and 20c. Box Office open from 10 a.m. to 10 p.m. NEXT WEEK—"LOVE AND WAR."

CHUTES—EVERY AFTERNOON AND EVENING. Open Air Concerts by Donatelli's Italian Band. Vaudeville and Garden Open for Business. One Hundred Other Novel Attractions. Chutes Co. in Theater every Evening Presenting "FINNEGAN'S FORTUNE." Admission

VENICE OF AMERICA—VENICE ASSEMBLY, THURSDAY, AUG. [illegible]. A DAY OF THRILLING INTEREST. AUDITORIUM—9:30 a.m., address by MRS. MILLS, "Trusting Circumstances"; 10:30 a.m., BABA BHARATI'S CLASS, 3 p.m., intensely interesting discussion on the subject "THE CREATION." 1. "The Modern Scientific Theory," by the REV. HENRY FRANK. "The Hindoo Conception," by the distinguished Hindoo sage and mystic, Baba Bharati. Organ prelude—Wood solos by MISS FORNOFF. 8:30 p.m., first appearance of the unique Western Genius, JOAQUIN MILLER, the Poet of the Sierras: subject, "The Old, the Days of Gold." AMPHITHEATRE—8:30 to 4:30 and 7:30 to 9:30, Grand Concerts by ARENDT'S VENICE BAND. Tomorrow—Grand Spanish Day Celebration. Sunday, Venice Lake, races for model yachts, entries to F. R. Volk, 934 E. 28th St.

Where to Live in Comfort at Small Cost. In our cosy villas and tents you can live cheaper than in Los Angeles. Prices range from $3 PER MONTH UP; everything furnished, including GAS FOR COOKING, ELECTRIC LIGHTS AND LAUNDRY, without extra charge. VENICE INFORMATION BUREAU, 216 West Fourth St., Angeles

SWIMMERS—As well as beginners, will find every comfort and convenience in PLUNGE No. 2 of the LONG BEACH BATH HOUSE, America's finest bathing establishment. Its enormous plunges are filled fresh daily with water of a pleasant temperature. Surf bathing is here. Pacific Electric cars leaving Sixth and Main streets pass the door.

CAWSTON OSTRICH FARM—....PLUCKING THE OSTRICHES.... TODAY, 10 a.m. to 5 p.m. Beautiful Semi-Tropical Park. Take Cars on Main Street.

WARM PLUNGE—North Beach, Santa Monica. Filled fresh every day. Safe Surf Bathing free from dangerous [illegible]

Timely Special Announcements.

CHILDREN'S PICTURES—IN CHARACTERISTIC ATTITUDES. New Studio 336½ S. Broadway. Awarded 18 medals. Unquestionable artistic excellence. Latest award, Boston, December, 1904.

THE STANDARD SEWING MACHINE—LOCAL OFFICE. WILLIAMSON PIANO CO., 327 S. Spring St. Home 2253

THE McIvor-Tyndall Institute OF PSYCHIC SCIENCE, Grand Ave., Phone [illegible]. West 4371—Lessons in Health, Happiness and Success. Full Course

Superb Routes of Travel.

GEM OF THE PACIFIC—Santa Catalina Island. MARINE BAND—Daily Concerts, New Artists. CANVAS CITY—700 Furnished Tents. ISLAND VILLA HOTEL, European Plan. HOTEL METROPOLE, American Plan. See the wonderful Marine Gardens. 2½ HOURS FROM LOS ANGELES—STEAMERS CABRILLO and [illegible]

LEAVES SAN PEDRO WHARF		
Sunday	Saturday	Other Days
10:00 a.m.	8:45 a.m.	8:45 a.m.
	10:00 a.m.	10:00 a.m.
	1:15 p.m.	1:15 p.m.
	6:00 p.m.	

GRAND ERUPTION OF SUGAR LOAF NEXT SATURDAY [illegible]. BOTH PHONES. BANNING CO., Huntington Building.

DON'T YOU WANT TO—GET AWAY? Some people can take long vacations to cool places. Anyone can get away for a day. The place to go is Mt. Lowe. IT'S A MARVELOUS RAILWAY JOURNEY, GIVES ONE THE NEEDFUL CHANGE AND COSTS LITTLE. Through Cars leave Sixth and Main at 8, 9, 10 a.m. and 1 and 4 p.m. The Pacific Electric Railway

FOR San Francisco by "Fast Line," 24 Hours. STEAMER RATES INCLUDE BERTH AND MEALS. The elegant express steamships SANTA ROSA or STATE OF CALIFORNIA, 2500 tons, leave REDONDO Wednesdays and Sundays at 7 p.m. Leave PORT LOS ANGELES Wednesdays and Sundays 11 a.m. For SAN FRANCISCO and Way Ports—Leaves SAN PEDRO 7 p.m. Steamers COOS BAY or ROMITA, Aug. 4, 9, 14, 19, 24, 29, Sept. 3. For SAN DIEGO—Leave PORT LOS ANGELES Mondays and Fridays 4 p.m. Leave REDONDO Mondays and Fridays 10:30 p.m. Lowest rates to all Eastern Cities via San Francisco and Seattle. Tickets and Freight Offices 253 South Spring St. W. R. MEECH, District Passenger Agent. C. D. DUNANN, General Passenger Agent, 10 Market Street, San Francisco.

PACIFIC MAIL S. S. CO.—For Honolulu, Japan, CHINA, MANILA, INDIA AND AROUND THE WORLD. Fleet augmented by two new twin-screw steamers, the largest afloat on the Pacific. MANCHURIA, 17,000 tons; MONGOLIA, 27,000 tons; KOREA, 18,000 tons; SIBERIA, 16,000 tons; CHINA, 10,000 tons. Sailings from San Pedro Aug. 16, 26, Sept. 6, 20, 27, Oct. 10, 21, Nov. 4, 15, 25, Dec. 6, 16, 30. For rates apply to G. A. FARRYNG, General Agent; W. E. MARTIN or A. F. FOGARTY, 261 South Spring Street. Also agents for all Trans-Atlantic steamship lines.

OCEANIC STEAMSHIP CO.—$125.00 ROUND TRIP TO HONOLULU OR TAHITI $125.00. Steamers to Honolulu, Samoa, New Zealand and Australia Aug. 10; to Honolulu Aug. 19; to Tahiti Sept. 11. Honolulu excursions organized. Tickets and information furnished by HUGH B. RICE CO., 216 West Third Street.

STEAMER for San Francisco—EVERY DAY. Steamers for Portland and all Points North DAILY, carrying passengers and freight. FARE INCLUDES BERTH AND MEALS. To San Francisco, first class, $9.50; second class, $7.50. For all information apply to C. J. LEBRAN, Gen. Agt., 226 South Spring St. PHONES 606.

TOURS AND EXCURSIONS—BY TRAIN, STEAMER, AUTOMOBILE OR TALLYHO. Routes of Travel and Rates. If you wish to go anywhere and get THE BEST FOR YOUR MONEY, see the CALIFORNIA SERVICE AND INFORMATION BUREAU, 111 and 113 West Third St. Telephones—Home 1590, Main 1069.

FIRE AT NELSON, B. C.

FOUR MEN RECEIVE INJURIES.

[BY THE ASSOCIATED PRESS.]

VANCOUVER (B. C.) Aug. 9.—Special from Nelson, B. C., says: A fire today destroyed the Grand Hotel and resulted in the fatal injury of one man, the serious injury of another and injuries to two others. They are:

MARIO CHIPPARA, badly fractured thigh, not expected to live.

PETER BETRIAM, badly injured spine; both serious.

JOHN NAPAU, fractured leg.

STANISLAUS NORDROSKI, by cut and bruised by falling broken glass.

DUNN AND THE HAMMER.

PILE-DRIVER HITS HIM.

[BY THE ASSOCIATED PRESS.]

POINT RICHMOND, Aug. 9.—Dunn, aged 28, a resident of San Francisco, was killed here today while at work repairing a pile driver for the Standard Oil Mole. The hammer was at the top of the frame and holds it, and Dunn in some way accidentally released the trigger, which held the weight in place. The hammer descended swiftly; struck Dunn on the head and killed him instantly.

VOLO FALLS TO GROUND.

CYCLIST LIKELY TO DIE.

[BY THE ASSOCIATED PRESS.]

HELENA (Mont.) Aug. 9.—A bicycle rider with the Barnum & Bailey circus, who jumps the gap in the performance, failed to do so here tonight, and fell to the ground. He was unconscious for half an hour. Physicians at first thought he was seriously injured, but later they feared he was internally and would die. He left Helena after midnight with the circus in charge of a physician.

DIFFICULTIES AT PORTLAND.

DIRECTOR EVANS'S REPORT.

[BY THE ASSOCIATED PRESS.]

SAN FRANCISCO, Aug. 9.—Of the greatest moment to the commercial interests of the Pacific coast has been received by the Commissioner from J. W. Evans, who is at Panama in the interest of the Coast export trade.

Evans's report is dated July 31 and is as follows: "General conditions matters are very bad here. Nothing in business is concerned, and the cessation of landing cargoes and the [illegible] a block everywhere. Even the United States took over the matters have been growing worse. Numerous houses here have cabled to San Francisco, cancelling orders placed some time ago. Then, again, the recent rise in railroad rates have opened the eyes of the East, and importations from the Pacific Coast are falling off in consequence."

PAPER TRUSTS

TRUCKEE AND TAHOE

[BY DIRECT WIRE TO THE TIMES.]

RENO (Nev.) Aug. 9.—[Exclusive Dispatch.] The American Paper Company is reported to be pitted against the United States government, which is now pending to determine the ownership of the waters of Lake Tahoe and the Truckee River. On the face of the record the action is brought by a man named Vandall. The latter, a few years ago, secured a restraining order in San Francisco, practically bringing all the work on the big power plant started at Tahoe last year. It is said that the government succeeded in having the injunction modified so as to allow the work to proceed. Vandall is backed by the Floriston Paper Company, members of the paper company being owners of the Floriston Paper Company plant on the Truckee River. The plant is operated by waterpower. The building of the government dam, it is claimed by the paper people, will interfere with their water rights. At present the paper company practically controls the waters of the river and lake.

A government official has recently stated that the reclamation service is prepared to fight the paper people if necessary can condemn the paper people.

BIG SUNFISH.

PARTY LANDS [illegible]

Five of the Times' [illegible] force perpetrated a raid on the fish yesterday outside Long Beach, landing eighty-seven barracudas, [illegible] bonita and bass.

While cruising about in the vicinity of Terminal Island, Twilight, the party sighted a big sunfish basking on the surface. Immediately they attacked him bows on at full speed. Then a dozen bone jigs, a gaff and other tackle was yanked into the boat. The sunfish decided at once and after a half hour of strenuous tussle the huge mass of fish was gaffed and hoisted aboard. At the wharf it was weighed and scaled a quarter of a ton.

The party consisted of Dr. Ralls, F. A. Pepper, H. H. B. Learned.

PACIFIC SLOPE.

FIERCE FIRES IN THE NORTH.

Whatcom County, Washington, Ravaged by Flames.

Outskirts of Bellingham Bay Are Attacked.

Survey of Eureka Harbor. Agnews Improvements.

[BY DIRECT WIRE TO THE TIMES.]

BELLINGHAM (Wash.) Aug. 9.—[Exclusive Dispatch.] East, west and north of Bellingham, fierce forest fires are raging, and a dense pall of smoke overhangs a large part of Whatcom county. Valuable timber and thousands of dollars' worth of shingle bolts have been burned, and farming communities and small towns are in danger of destruction. Bellingham is still safe, but the fires are strong in the thick undergrowth in the outskirts of the city, and should the wind change, its inhabitants will have to fight to save their property.

Along Bellingham Bay and in British Columbia, many flames are creeping toward logging camps, and the mills have joined forces with the loggers and villagers to combat the conflagrations. It seems certain that if rain does not fall soon, a great deal of property will be destroyed. Fire Warden Scott is appointing many assistants, and these are watching the fires day and night. It is likely that shingle mills will suffer.

PAPER TRUST'S GOBBLE.

TRUCKEE AND TAHOE WATERS.

[BY DIRECT WIRE TO THE TIMES.]

RENO (Nev.) Aug. 9.—[Exclusive Dispatch.] The American Paper Trust is reported to be pitted against the United States government in the suit now pending to determine rights to the waters of Lake Tahoe and Truckee River. On the face of the suit, the action is brought by a man named Vandall. The latter, a few days ago, secured a restraining order at San Francisco, practically bringing to a stop the work on the big government dam started at Tahoe last week. Thursday the government succeeded in having the injunction modified sufficiently to allow the work to proceed.

Vandall is backed by the Fleishhackers, members of the paper trust and owners of the Floriston Pulp and Paper Company plant on the Truckee River. The plant is operated entirely by waterpower. The building of the government dam, it is claimed, will greatly interfere with the paper company's water rights. At present, the company practically controls the water in the river and lake.

A government official in Reno today stated that the reclamation department is prepared to fight the case, and if necessary can enjoin the rights of the paper people.

BIG SUNFISH.

PANTY LANDS WHALE.

Five of the Shore composing troop have perpetrated a raid on the fish waters outside Long Beach, catching nine-seven barracuda, yellowtail, bass at home.

While cruising about in the launch Pirate the party sighted a big sunfish lolling on the surface and attacked him bows on at full speed. Half a dozen bone jigs, a gaff and other tackle was yanked into his leathern lids at once and after a back-breaking tussle the huge mass of fishflesh was hoisted aboard. At the wharf it was weighed and scaled a quarter of a ton.

The party consisted of F. Carey, B. Bell, F. A. Pepper, H. Bradley and R. R. Learned.

DIFFICULTIES AT PANAMA.

DIRECTOR EVANS'S REPORT.

[BY THE ASSOCIATED PRESS—P.M.]

SAN FRANCISCO, Aug. 9.—A report of the greatest moment to the commercial interests of the Pacific Coast has been received by the Commercial Museum from J. W. Evans, its director, who is at Panama in the interest of the Coast export trade.

Evans's report is dated July 25, and is as follows: "Generally speaking, matters are very bad here, so far as business is concerned, and the difficulties of landing cargoes are causing a block everywhere. Ever since the United States took over the railroad matters have been growing worse, and houses here have cabled to San Francisco, cancelling orders placed some time ago. Then, again, the reduced railroad rates have opened the market to the East, and importations from the Pacific Coast are falling off in consequence."

FIRE AT NELSON, B. C.

FOUR MEN RECEIVE INJURIES.

[BY THE ASSOCIATED PRESS—P.M.]

VANCOUVER (B. C.) Aug. 9.—A special from Nelson, B. C., says that fire today destroyed the Grand View Hotel and resulted in the fatal injury of one man, the serious injury of another and injuries to two others. The injured are:

MARIO CHIPPARA, badly burned, fractured thigh, not expected to live.

PETER BETRIAM, badly burned.

JOHN NAPAU, fractured leg and injured spine; both serious.

STANISLAUS NORDROSKI, severely cut and bruised by falling into broken glass.

DUNN AND THE HAMMER.

PILE-DRIVER HITS HIM.

[BY THE ASSOCIATED PRESS—P.M.]

POINT RICHMOND, Aug. 9.—John Dunn, aged 28, a resident of San Francisco, was killed here today while at work repairing a pile driver on the Standard Oil Mole. The heavy hammer was at the top of the frame that held it, and Dunn in some manner accidentally released the trigger that held the weight in place. The hammer descended swiftly; struck Dunn on the head and killed him instantly.

VOLO FALLS TO GROUND.

CYCLIST LIKELY TO DIE.

[BY THE ASSOCIATED PRESS—P.M.]

HELENA (Mont.) Aug. 9.—Volo, the bicycle rider with the Barnum & Bailey circus, who jumps the gap during the performance, failed to do the trick this evening, and fell to the ground. He was unconscious for half an hour. The physicians at first thought he was not seriously injured, but later they said they feared he was internally injured and would die. He left Helena shortly after midnight with the circus in charge of a physician.

Volo's correct name is Tom Butler. His wife "loops the loop" in an automobile.

FLIGHT OF "ANGELUS."

UP THE WILLAMETTE.

[BY THE ASSOCIATED PRESS—P.M.]

PORTLAND (Or.) Aug. 9.—The most successful flight yet attempted by the airship Angelus occurred here today. The Angelus, after rising to an altitude of nearly four thousand feet, was allowed to drift for some time before the strong wind.

Navigator Beechney then started his propeller, and was making good progress in the teeth of the wind, when the motor became disabled, and after flying to a point abount five miles up the Willamette River from Portland, the Angelus descended, and was brought to Portland in a wagon.

SLOPE BRIEFS.

Complete Survey of Eureka Harbor.

EUREKA, Aug. 9.—The survey of the harbor ordered a month ago by Col. Heuers, the United States government engineer, was completed today. Upon the report of his engineers, which will be submitted at San Francisco tomorrow, depends the Congress appropriation, which, it is hoped, will be secured for the bar and harbor.

Denies Motion for New Trial.

OAKLAND, Aug. 9.—Judge E. C. Hart of Sacramento denied a motion yesterday for a new trial in the water rate suit of the Contra Costa Water Company against the city, which was decided four years ago. Judge Hart came to Oakland to give the decision upon the motion, which was made for the purpose of perfecting an appeal to the Supreme Court. The case will immediately be appealed.

Improvements for Agnews Asylum.

SAN JOSE, Aug. 9.—At the meeting of the trustees of the hospital for insane, at Agnews today, the question of installing an electric plant was discussed but no definite action was taken. The medical superintendent was authorized to install a heating plant. The superintendent reported receipts from paid patients for July at $2122.50, and from products of the hospital farm $334. There are 625 men and 436 women in the institution.

Perjury Charge Against Coombs.

EUREKA, Aug. 9.—The perjury charge against Hugh L. Coombs, who yesterday turned State's evidence in the George W. Brace perjury proceedings, was dismissed when his bearing came up before United States Commissioner Ford this morning. Coombs was charged with making a false oath in connection with locating pine lands in Humboldt and Trinity counties. In the case of Brace, Attorney Wade asked for a continuance until tomorrow afternoon in order to procure documents verified from the land office.

River Pilots Charged With Extortion.

ASTORIA (Or.) Aug. 9.—A letter has been presented to the Oregon State Board of Pilot Commissioners signed by an attorney of Portland, stating that the commander of the Italian cruiser Umbria, which recently visited Portland, has filed with the Italian Consular Agent at that place a charge for overcharge on the part of the Columbia River bar pilots. The charges were figured on the cruiser's displacement by the pilot and the commander asserts that they should have been based on the net tonnage. The pilot commissioners have appealed to State Attorney-General Crawford for an opinion.

WASHINGTON.

ANTI-FORGER MONEY ORDER.

NEW FORM IS AUTHORIZED BY POSTMASTER-GENERAL.

Department Has Been Greatly Annoyed and Indirectly Put to Heavy Expense by People Who Have Not Scrupled to "Raise" the Figures and Pass the Altered Order.

[BY THE ASSOCIATED PRESS—P.M.]

WASHINGTON, Aug. 9.—Before leaving for his vacation, Postmaster-General Cortelyou directed the issuance of a new form of money order which, it is believed, will be proof against alteration at the hands of forgers.

The department has been greatly annoyed by the operation of persons who purchase money orders for small amounts and raise them, passing them on merchants after office hours. Although the direct loss falls on those who accept the orders, the department refusing to cash them except as originally drawn, there has been a very heavy indirect expense involved in the pursuit, arrest and conviction of the offenders.

ASPHALT COMPANY PROTESTS.

NOT THROUGH WITH VENEZUELA.

[BY THE ASSOCIATED PRESS—P.M.]

WASHINGTON, Aug. 9.—The State Department was informed today that the New York and Bermudez Asphalt Company had lodged with the Venezuelan government a protest against the recent decision of the court against that company. The protest will be made a part of the records in the case, which is now under investigation.

RENEWS ACUTE ISSUE.

[BY DIRECT WIRE TO THE TIMES.]

WASHINGTON, Aug. 9.—[Exclusive Dispatch.] The asphalt trust has determined to force an issue between the United States and Venezuela in the interests of the great monopoly. The State Department announced today that the Bermudez Company had filed a protest with the Caracas government against the adverse decision of its courts. This precipitates an issue, and renews acutely a question which President Roosevelt had expected to postpone until Congress was in session.

OUR CONSULAR SERVICE.

LOOMIS FINDS IT EFFICIENT.

[BY THE ASSOCIATED PRESS—P.M.]

WASHINGTON, Aug. 9.—Francis B. Loomis, assistant Secretary of State, who has just returned to this country from Europe, arrived here today. After a brief stay in Washington, Loomis will go to Ohio for a month's vacation. While in Europe, beside having a special mission to the John Paul Jones ceremonies, Loomis made an investigation of the consular offices of this country. He said that he was quite satisfied with the results of his investigation.

"I find," he said, "that our officers are, considering the system, as efficient as those of the other nations, and I believe that improvement is necessary only as far as the system is concerned. The cost of living does not diminish, and as most of the consular officers of this government live on their salaries, I am of the opinion they should be increased 50 per cent. I think that the tenure of office should be much longer than it is now. The short tenure of the President keeps men out of the service who might be drawn into it, if permanent rewards were offered as a result of merit."

CAPTAIN DOESN'T WANT ALIMONY.

INDEMNITY QUESTION ALSO UP AT TAGGART TRIAL.

Captain's Body Servant Gives Most Important Oral Testimony, so Far, at Divorce-case Hearing, His Being Generally Unfavorable to Cause of Mrs. Taggart.

[BY THE ASSOCIATED PRESS—P.M.]

WOOSTER (O.) Aug. 9.—Though Atty.-Gen. James J. Sterling was not able to appear, according to a statement made to the court by J. D. Beer, the Taggart divorce case was resumed this mornnig. Sterling appeared soon after and occupied a chair at Capt. Taggart's table, looking quite ill.

The first testimony was a deposition by Capt. William B. Folwell, Eighteenth Infantry, Fort Leavenworth. This set forth that Taggart was perfectly sober the night of June 30, 1902, which was the night of the separation.

Then, when Attorney Wertz for Capt. Taggart, offered the signed statement of Charles H. Hubbard of Chicago, Mrs. Taggart's business agent, the alimony question was mentioned for the first time. Smyzer, for the defense, assumed that Mrs. Taggart might ask for alimony because the agent's statement of her property was introduced. Smyzer argued that Mrs. Taggart could not be expected to pay the captain alimony, as it was not specifically mentioned in the pleadings.

"This lady, as we will show," he said, "has an independent income, of which Capt. Taggart never contributed one dollar."

"We do not want any alimony," replied Wertz, "but there have been cases in Ohio where the husband has been granted a decree for his wife's conduct, in which the wife was given alimony."

"If you get a divorce, we shall not ask for alimony," declared Smyzer.

The court made a note of these declarations, settling the alimony problem. Then the agent's statement was read.

The testimony of Thomas Moreday, Capt. Taggart's body servant, given at this morning's session, was the most significant oral testimony yet brought out. His testimony generally was unfavorable to Mrs. Taggart.

BEAT "SPOTTER" SUSPECT.

Former Policeman is Attacked by Railroad Men at Bakersfield Under Misapprehension.

[BY THE ASSOCIATED PRESS—A.M.]

BAKERSFIELD, Aug. 9.—Ernest Etter, a former police officer, who played such a prominent part in the McKinney battle in 1903, was suddenly attacked early this morning by two men in the Del Monte Café and before bystanders could interfere he had received very serious bruises.

It appears that the men were employés of the Santa Fé Company and believed Etter to be a "spotter" working for the company.

The men met Etter and invited him to have a drink. When they entered and before he was aware of what was imminent, they attacked him. He was knocked down and held to the floor by one of the men and the other man used his heel on Etter's ribs with damaging effect. An officer was sent for and the men were placed in jail.

ARRESTS MURDER SUSPECTS.

After working since July 9 to clear up the mystery surrounding the murder of Mrs. Mary Van Dross, the negro who was foully shot to death at her home in this city on that date, Sheriff Kelly today arrested three negroes and now has them in the County Jail with charges of murder hanging over them. The three suspects who are well known members of the negro colony here are James Adams, Mrs. Eliza Lopast, a prominent church member, and William Jackson, her son.

The Sheriff has given out very little of the evidence that he has at hand, but says that it is sufficient both in quantity and character to lead him to believe that he has the guilty persons in custody. Adams is known to be a desperate character and it is thought that beyond a doubt he has been implicated in the mysterious disappearance of one man and the murder of another. Jackson also bears a bad name both in this city and in Fresno.

OBITUARY.

Gen. Emmons Clark.

NEW YORK, Aug. 9.—[Exclusive Dispatch.] Gen. Emmons Clark, former colonel of the Seventh Regiment National Guard, a veteran of many battles in the Civil War and former fire commissioner, died of pneumonia this morning, in his home here. Clark served forty years in the Seventh Regiment and was bevetted brigadier-general by a special act of the Legislature.

Alexander Muir.

NAPA, Aug. 9.—Alexander Muir, the oldest resident of Napa county, is dead at his home here. Muir was 102 years of age, and a native of Scotland. He came to California in 1850.

First Banners for Jerome.

NEW YORK, Aug. 9.—The first political banners to be displayed in the interest of William Travers Jerome as an independent candidate for re-election as District Attorney were suspended yesterday at Forsyth and Grand streets by a recently-organized society.

City Restaurants.

"Fit for a King."
Hello, Long Beach!
Stop here for French Dinner 5:30 to 8 p.m., 50c.
Pacific Electric Grill
Huntington Depot Bldg.
Sixth and Main.

DEL MONTE TAVERN
SWELL RESTAURANT,
219-221 West Third Street.

Van Nuys Broadway Cafe
420 and 422 South Broadway.
Just opened to the public on the a la carte plan from 6:30 a.m. to 8 p.m. Try our club breakfasts at 25 to 75 cents. Business men's special a la carte luncheon, 11:30 to 2:30; special TABLE D'HOTE DINNER 6 to 8 p.m. at 50 cents.

Delightful Dinners
By the best chefs in the west. Served in a tempting manner. Seatings for 1200.
Cafe Bristol
Under the Hellman Bldg., N.E. corner Fourth and Spring.

SUMMER RESORTS
INFORMATION BUREAU
4TH FLOOR TIMES BLDG.
OPEN DAILY 9 A.M. TO 6 P.M.

The TIMES FREE INFORMATION AND SUMMER RESORT BUREAU is for the accommodation of those seeking recreation, rest and recuperation among sea shore and mountain resorts. Particulars are furnished regarding Hotels and Private Boarding-houses; their attractions, rates, etc. Photographs, circulars and transportation literature are kept on hand for inspection and distribution. Times readers who are planning their summer outings can obtain here, in a few minutes, information that would take a week and in many instances longer to procure if they were compelled to write for it.

Redondo-by-the-Sea. HOTEL REDONDO "The Queen of the Pacific"
Eighteen miles from Los Angeles. Open all the year; ocean climate.
JOHN A. WOOLLACOTT, Redondo Beach, Cal.

Relief Hot Springs
Fine modern hotel and cottages; every convenience, splendid table. Shade trees, sun porches, etc. Mineral water and mud baths cure rheumatism, kidney and blood troubles, nervous diseases, etc. Fine bath-houses, skilled attendants.
TRAVEL AND HOTEL BUREAU, 207 W. Third st., Los Angeles, Cal.
E. F. HOBART, Mgr. of Springs.
Phone Suburban 34.
San Jacinto

Glenn Ranch Resort
Situated in Lytle Creek Canyon, 20 miles northeast of San Bernardino, Cal. Altitude 3250 feet. Table unexcelled, being supplied from products of the ranch. Board and room $1.50 to $2.50 per day, or $9 to $15 per week. Stage from Keenbrook, on the Santa Fe daily, fare 50 cents. From Rialto, Tuesday, Thursday and Saturday, fare $1.50. Hack-line in connection. Address GLENN RANCH, CAJON, CALIFORNIA.

Hotel Rowardennan
"In the mountains by the sea." Reservations on application to WM. G. DODGE, Ben Lomond, Santa Cruz county, Cal.

San Francisco Hotels.

HOTEL HAMILTON
San Francisco's newest hotel. 111 Ellis Street. Fire-proof bldg. Centrally located. Telephone and steam heat in every room. European plan. Rooms without bath, $1 per day; with bath, $2. Suites from $2.50 to $4. Fourth and Ellis st. cars from Third and Townsend-st. depot, pass the door.

"Just Like a Pleasant Home."
NEW RUSS HOUSE, San Francisco, Cal.
CHAS. NEWMAN CO., Props.
Convenient to all car lines, places of amusement and prominent buildings. A hotel of unexcelled service. European, $1.00 per day upward; American, $2.00 per day upward. Special rates to families.

"THE LAUNSTON," 118 EDDY ST., San Francisco. First class, neat and clean; centrally located. Best European house for the money in the city. 25c and $1 day.
GEO. W. M'FADDEN, Prop.

When you go to San Francisco stop at
HOTEL LANGHAM MASON AND ELLIS STS.
HARRY R. RAND.

City Hotels.

THE TOURAINE
447 S. Hope Street
Completely furnished apartments of two rooms, private bath and buffet kitchen. The Touraine is fitted with the famous Marshall & Stearns patent fixtures, giving to each suite all the conveniences of 5 or 6 rooms. During the summer months these suites will be rented to transients for $2.00 per day.

Hotel Leighton
Location, North Side
Westlake Park
The Tourist and Family Hotel
Of Los Angeles. Nothing Lacking. 110 Rooms.
F. A. CUTLER, Manager.

Bisbee Inn
118 E. Third Street, Los Angeles.
All the comforts of modern life.
Head quarters for Arizona folks.
Home Ex. 117.

Hotel Alvarado
NEW—MODERN—SELECT.
Family and Tourist. Northeast corner Westlake Park. Nothing Better. Summer Rates.
W. B. CORWIN, Prop.

Hotel Lankershim
Seventh and Broadway.
SPECIAL RATES
to permanent guests and commercial men. Large, airy sample rooms. Rates $1.00 per day and up. European plan; $1.00 per day and up. American plan.
COOPER & DAVIS, Lessees.
H. C. FRYMAN, Manager.

THE BACHELOR
320 W. FIFTH STREET
Between Hill and Broadway; new, handsomely furnished rooms, single or en suite, with or without private bath and all modern conveniences; summer rates. 'Phone 1637.

Hotel Bellevue Terrace Sixth and Figueroa
RATES $25 PER MONTH AND UP.

SUMMER RATES. 237 S. FLOWER ST.
St. Regis
SINGLE ROOMS AND APARTMENTS.
Five minutes walk from business center

EL PIZMO BEACH
The delightful new resort in San Luis Obispo County. A beach and mountain resort combined. "EL PIZMO INN," noted for its fine cuisine. Tent city now open. Automobiling on the finest beach in the world. Bathing, hunting, fishing, horseback riding, driving, tennis, etc. Daily excursion rates via S.P. coast line. Tickets good for 90 days.
For further particulars, see EL PIZMO COMPANY, 319-320 Douglas Bldg., Los Angeles, Cal., or Pizmo, Cal.

California's Carlsbad
Fairview Hot Springs
"The Cool Health Resort"
Only three miles from Newport Beach. Only an hour and a half's ride from Los Angeles. Best climate in the world. Cool, delightful, invigorating sea breezes. Beautiful surroundings. Pleasant, convenient, homelike hotel. New furnished cottages. Pure, wholesome, home-cooked meals. Only Naturally Medicated Peat Mud Baths in Southern California. Only Naturally Hot Mineral Water Plunge in the State. Cure any case of rheumatism, also cure catarrh, blood disorders, stomach and kidney troubles. Some wonderful cures are being effected on rheumatics who are now guests at the springs. Wonderful Natural Gas Well. One mile from station of Thurin on Southern Pacific between Santa Ana and Newport Beach. Telephone J. C. White, Secretary, or Manager at Fairview Hot Springs Hotel and carriage will meet train at Thurin. Trains leave Arcade Depot at 8:55 a.m. and 5:10 p.m. for Thurin. For rates and further information address J. C. White, 701 Johnson Bldg., Los Angeles, Cal. Phones Main 1962, Home 5502.

NEW IDYLLWILD BUNGALOW.
A mountain resort with city conveniences. Furnished tents or cottages. Excellent meals at bungalow. Unequaled facilities for campers. Amusements of all kinds, trained mountain ponies, good orchestra. Illus. booklet free. Address HOWELL JOHNSTON Mgr., Idyllwild Mountain Resort Co., Idyllwild, Riverside county, Cal.

ZOAKS
If you enjoy mountain life, go to Seven Oaks. Beautiful scenery, splendid fishing, unexcelled accommodations and fine dining service. For further information address Manager Hotel Seven Oaks, Redlands, Cal., or call up Sunset Phone Main 2001, Redlands.

HILL CREST INN
Redland's Newest Hotel
Family, tourist and commercial; cuisine unexcelled. Homelike place, centrally located, just across the street from Casa Loma Hotel. Rates reasonable. Bath, phones. F. A. MORGAN, Prop.

Hotel Arcadia
Santa Monica by the Sea.
Special Weekly and Monthly Rates
A. D. WRIGHT, Proprietor.

Mountain View
...RESORT...
In the San Gabriel Canyon. The best resort in the Canyon. Stage makes connections with 9:30 Santa Fe train. Booklet free on request. Address HAYES PORTER, Azusa, Cal.

FOREST HOME.
In beautiful Mill Creek Canyon, south side Mt. San Bernardino, near Grayback. Elevation 5100 feet; 15 miles east Redlands; pine and oak forest; river flow of 2500 inches with sandy beach. Daily stage. Hotel and tenting accommodations. F. J. CULVER, Forest Home. Redlands, Cal.

INDEPENDENCE LAKE
Fishing, boats; splendid table; climate perfect; 18 miles from Truckee, in an unbroken forest. Write or call "Bryan's Information Bureau," 30 Montgomery st., S. F.; Peck's Information Bureau, or Mrs. H. M. Clemons, Truckee, Cal.

THE BUNDY HOT SPRINGS—Located in Elsinore, Riverside county, Cal. Especially good for stomach, kidneys, rheumatism. Hotel and baths practically under same roof. No staging. Santa Fe. L. G. Maxwell, Prop.

Week-end excursions to Follows' Camp in the San Gabriel Canyon, leave Saturday, 8:30 a.m., return Sunday, 6 p.m., all expenses for $4.50. Particulars at Information Bureau, or address R. T. FOLLOWS, Azusa, Cal.

GLEN ALPINE SPRINGS
Near Tallac, Lake Tahoe; mineral springs; fly fishing; free boats, free baths. Folders at Times Information Bureau. MISS KATHERINE CHANDLER, Tallac, Lake Tahoe.

GLEN MARTYN
Altitude 5400 feet. Among the pines. Special rates, $5.00 week; cabin or tent. Clean beds, well-cooked meals. An ideal resort.
C. E. BURNS, Redlands P.O.

Railroads.

Special Rates East
VIA
PORTLAND
With stop of ten days at the Fair. Route East of Portland by the Oregon Railroad & Navigation Co. along the Columbia River. Inquire of
G. F. HERR, Dist. Pass'g'r. Agt.
250 Spring St., Los Angeles.

Lewis and Clark Exposition
PORTLAND
$35 Round Trip--Limit 10 Days
$40 Round Trip--Limit 21 Days
$60 Round Trip--Limit 90 Days
10-day and 21-day tickets may be extended upon additional payment.
90-day tickets good via Shasta Route to Portland, and return along the banks of the Columbia River, Ogden, Salt Lake City or vice versa. Stopovers will be permitted. Information at 261 S. Spring St.
SOUTHERN PACIFIC

The Way to Catalina
Passengers have immediate and direct connections at San Pedro wharf with steamer for Avalon. BOAT NEVER LEAVES BEFORE ARRIVAL OF TRAIN. Avoid tedious and inconvenient delays. The only route which makes close connections. No trouble about your baggage. It goes along with you. Plenty of cars, plenty of room. No crowding.
Trains from Arcade Depot every day except Sunday at 8:00 a. m. and 12:30 p. m. Every day at 9:05 a. m. Saturday only at 5:15 p. m. No stops between Los Angeles and San Pedro wharf (except on 9:05 a. m. train.)
Best and Quickest Service
Inquire 261 S. Spring Street, or Arcade Depot.
SOUTHERN PACIFIC

Low Rates East
VIA SALT LAKE ROUTE

New York, round trip	$108.50
Chicago, round trip	72.50
St. Louis, round trip	67.50
Memphis, round trip	67.50
Kansas City, round trip	60.00
Omaha, round trip	60.00

And Principal Eastern Points.
In effect Aug. 15, 16, 24, 25. Good 90 days. Information 250 South Spring St. Both Phones 352. First St. Station, Home 490, Main 4095.

SAN DIEGO EXCURSIONS--Aug. 11th and 12th.
$3.00 Round Trip--30 Days
Information and particulars HUGH R. RICH CO. 213 W. THIRD ST.
San Diego Advertising and Excursion Bureau.

Ocean Steamships.

North German Lloyd.
Fast Express Service
PLYMOUTH—CHERBOURG—BREMEN.
K. Wm. II. Aug. 15, 6am | Kronp's, Sept. 26, 1:30pm
Kronprins. Aug. 29, 2pm | Kaiser, Oct. 5, 10 a.m.
Kaiser, Sept. 5, 10 a.m. | K. Wm. II. Oct. 10, 1pm
K. Wm. II. Sept. 12, 2pm | Kronprins, Oct. 24, noon
Twin-Screw Passenger Service
PLYMOUTH—CHERBOURG—BREMEN.
Barbarossa, Aug. 17, 10am | Bremen, Sept. 14, 10am
Friedrich, Aug. 22, 10am | *Rhein, Sept. 19, 10 a.m.
Kurfurst, Aug. 31, 10am | Friedrich, Sept. 28, 10am
*Main, Sept. 7, 10 a.m. | Kurfurst, Oct. 5, 10am
*To Bremen direct.
Mediterranean Service
GIBRALTAR—NAPLES—GENOA.
*Neckar, Nov. 4..... | Irene, Sept. 23, 11 a.m.
Irene, Aug. 19, 11 a.m. | Albert, Oct. 7, 11 a.m.
Albert, Sept. 2, 11 a.m. | Luise, Oct. 14, 11 a.m.
Luise, Sept. 9, 11 a.m. | Irene, Oct. 28, 11 a.m.
*Gibraltar and Naples.
OELRICHS & CO., No. 5 Broadway, N. Y.
ROBERT CAPELLE, General P. C. A., 149 Montgomery st., San Fran., or any local agents.

AMERICAN LINE
PLYMOUTH—CHERBOURG—SOUTHAMPTON—PHILADELPHIA—QUEENSTOWN—LIVERPOOL.
ATLANTIC TRANSPORT LINE
NEW YORK—LONDON DIRECT.
RED STAR LINE
NEW YORK—ANTWERP—LONDON—PARIS.
Calling at Dover for London and Paris.
WHITE STAR LINE
NEW YORK—QUEENSTOWN—LIVERPOOL.
BOSTON—QUEENSTOWN—LIVERPOOL.
NEW YORK AND BOSTON DIRECT TO THE Mediterranean VIA AZORES
C. D. TAYLOR, Passenger Agent Pacific Coast, 21 Post st., San Francisco, or any local agent.

Lehman's Transportation Co.
236 South Spring street.
Agents Trans-Atlantic and Pacific Steamship lines and around-the-world tours.

THROUGH SLEEPERS TO DENVER
Via Salt Lake City
And America's New Scenic Line.
Leave Los Angeles daily 7:30 p.m., giving eight hours in which to see Salt Lake City.
ELEGANT EQUIPMENT.
BEAUTIFUL SCENERY.
Information and reservations 250 S. Spring st. Phones Home 352-490, Main 352, 4095.

City Hotels.

THE WESTLAKE HOTEL
720 WESTLAKE AVE.
A Strictly First-class Family Hotel. Table Unsurpassed.
J. B. DUKE. Prop. BERNARD BEYER Mgr.

HOTEL ROOKWOOD
C or. Eighth and Olive Streets.
New, modern and centrally located; hot and cold water and telephone in every room. European Plan. Special summer rates. Rooms 50c to $1.00 per day. $4.00 to $6.00 week. $12.00 to $18.00 month.

"Where Shall I Go This Summer?"
If you want information or booklets about any Summer Resort or any Hotel or any Steamship or Railroad Trip, fill out this blank and mail it to "The Information Bureau, 'Los Angeles Times'" and you will be supplied immediately.
Resort Bureau "Los Angeles Times"—Send me full information about
Sign here
NAME.....
STREET..... CITY.....
Hotel and Resort Booklets and Information Blanks always on file at "The Times" Information and Resort Bureau, Times Bldg., Cor. First and Broadway, Los Angeles.

THE REVOLT IN RUSSIA.

TROOPS RUN INTO JAWS.

Number of Persons Killed in Collision at Zhitomir.

Commerce of Port of Riga Completely Paralyzed.

New York Hebrews Want Witte to Aid Them.

[BY THE ASSOCIATED PRESS—P.M.]

ODESSA, Aug. 9.—Yaroschenko, the newly elected Mayor of Odessa, who is a professor in the University and a leader of the Liberal party, has been exiled by Gov.-Gen. Karakosoff to the government of Olonetz. The reason for this action has not been explained.

ST. PETERSBURG, Aug. 9.—[By Atlantic Cable.] A collision between troops and a body of well-armed Jews is reported to have taken place today at Zhitomir. It is said that a number of persons were killed and wounded, but details are not obtainable. There is no official confirmation of the report.

Private advices received tonight from Riga say that one person was killed and several wounded in a conflict between the strikers and Cossacks today. Shipping agents here say the commerce of the port of Riga is completely paralyzed. The residents there are organizing a volunteer vigilance committee for self-protection.

JEWS SEEK WITTE'S AID.

FOR BRETHREN IN RUSSIA.

[BY THE ASSOCIATED PRESS—A.M.]

NEW YORK, Aug. 9.—The presence in America of Sergius Witte, the Russian envoy, is responsible for a lively debate now going on among the East Side Jews, many of whom favor sending a delegation to M. Witte with an appeal for amelioration of their brethren's condition in Russia. Those with revolutionary ideas are stoutly opposing the idea and the plan has thus far taken no definite shape.

The Yiddish newspapers have taken up the discussion. One of them is inviting the votes of its readers to settle the question.

RUSSIANS LOYAL AND HAPPY.

SAYS COMMANDER ROUSSINE.

[BY THE ASSOCIATED PRESS—P.M.]

BOSTON, Aug. 9.—Commander A. Roussine, former naval attaché of the Russian Legation at Tokio, and more recently chief naval adviser of Gen. Linevitch, passed through Boston today on his way to Portsmouth, N. H. He will serve as a special adviser to the Russian plenipotentiaries on naval questions. Commander Roussine was accompanied by Alexandre Boutakoff, Russian Embassy at Washington, who bears dispatches for the Russian plenipotentiaries.

When Commander Roussine was asked if Russia was really desirous for peace, he answered that all nations desired peace, and that Russia was not unlike the others.

Referring to conditions in Russia, the officer said that, although the industrial disturbances may have looked serious from a distance, that only comparatively few of the people were involved.

"The great bulk of the Russian people," Commander Roussine remarked, "are law-abiding and happy. They are likewise loyal to the Emperor. It is the one disorderly person that is heard of, while the peaceful thousands represent the country's true condition."

SERIOUS TROUBLE AT RIGA.

TWENTY THOUSAND MEN STRIKE

[BY THE ASSOCIATED PRESS—P.M.]

ST. PETERSBURG, Aug. 9, 6:40 p. m.—The rumors of serious trouble at Riga were today officially confirmed. Twenty thousand men are on strike there. Many of the strikers are desirous of working, but the Socialists deter them with threats of murder.

It is declared that there is sufficient number of soldiers at Riga to handle any disturbances arising from the strike. A regiment of cavalry is patrolling the streets and keeping order more or less successfully.

Last night a number of shopkeepers had to stop work under compulsion. The agitators sacked a meat market because the owner refused to join the strikers.

Two million dollars' worth of perishable merchandise is awaiting loading or unloading, and the merchants have applied for soldiers to act as stevedores in order to save this property.

ASSEMBLY MANIFESTO.

SARENGTHENS WITTE'S HAND.

[BY THE ASSOCIATED PRESS—P.M.]

PORTSMOUTH, Aug 9.—In the opinion of the Russians, the Emperor's manifesto promulgating the national assembly project will materially strengthen the position of the Russian envoys by relieving the internal situation.

MANY WILD RUMORS.

[BY DIRECT WIRE TO THE TIMES.]

ST. PETERSBURG, Aug. 9.—[Exclusive Dispatch.] Many wild rumors are current concerning the assembly manifesto, which is expected will be issued by the Czar Saturday. The only fact that is known is that it will earnestly appeal to the patriotism of Russians and to their loyalty to the throne and the dynasty.

Reports that the Czar will go to Moscow to proclaim a constitution are baseless.

WASHINGTON BRIEFS.

Pneumatic-mail Investigation.

WASHINGTON, Aug. 9.—The Pneumatic Mail Delivery Commission has decided to extend the investigation to San Francisco and will start on a mission to that city in a few days.

Typhoid in Washington.

WASHINGTON, Aug. 9.—An unusually severe outbreak of typhoid fever, generall attributd to the use of the river water, is prevalent in this city. Since July 1, 196 cases have been reported in the District of Columbia and twenty-one deaths have occurred.

Try it!

The cost is trifling, yet often big transactions are accomplished at small cost. Classified ads. in The Times are frequently the forerunners of large deals, and scores of small business trades are of daily occurrence as a result of them. They cost only a cent a word.

PEACE ENVOYS HOLD THEIR FIRST MEETING.

[BY THE ASSOCIATED PRESS—A.M.]

PORTSMOUTH (N. H.) Aug. 9.—The day which was to bring the initial meeting of Russian and Japanese peace plenipotentiaries at the navy yard here opened with delightful weather conditions.

The members of both Russian and Japanese missions were early about the hotel, and with the exception of M. Witte and Baron Rosen, breakfasted in the main dining-room.

As several of the Russians were coming out of the dining-room this morning they met two of the Japanese entourage. They exchanged profound bows, but did not shake hands.

Baron Komura and Minister Takahira and Secretary Adotoi left the Hotel Wentworth in an automobile for the navy yard at 9:55. They were greeted on the veranda by Acting Secretary of State Peirce and Gov. McLane. M. Witte and Baron Rosen departed shortly after in another automobile, by a secondary entrance which leads to their apartments. There were many people waiting on the veranda of the hotel to witness the departure of the envoys.

It was arranged that the plenipotentiaries should make the trip in two big automobiles which had been sent for their use, instead of by launches. It took about half an hour to cover the six miles from the hotel to the navy yard, and it was 10:30 o'clock when the envoys arrived at the naval stores building, where the sitting was to take place. The foreigners attracted no particular attention as they passed through the city.

At the navy yard, the careful arrangements made by Rear-Admiral Mead, the commandant, for excluding all persons not connected with the peace proceedings, operated perfectly, every outsider being stopped at the entrance of the yard. Several marines will stand on watch just outside the conference building throughout the time the envoys are in session.

After the plenipotentiaries left the hotel for the navy yard this morning, Mr. Honda, private secretary to Baron Komura, went to the apartments of the Russian mission, where he was received in the reception room by M. Shipoff, M. Deplanchon, M. Batcheff and Dr. Berg. Mr. Honda said the object of his visit was to discuss the best programme for the exchange of cards by the members of the two missions. The short conversation which followed was very cordial, and it was decided that the cards should either be left at the office or that a secretary from each side should convey them to the respective departments and there formally be received.

MELTING THE ICE.

It is now noticed that with each day the members of the two missions are fraternizing more easily and it is no longer a subject for comment when a Russian and Japanese are seen talking together.

Baron Komura and M. Witte asked Mr. Peirce shortly before leaving the yard today that everyone be excluded from the yard throughout the time that the envoys are meeting. Even the members of each mission, to gain entrance, will be required to show passes signed by their chiefs and countersigned by the commandant of the yard.

Before leaving his hotel this morning one of the Russian mission, in a conversation with a correspondent of the Associated Press, said: "I wish you would reiterate on behalf of ourselves how grateful we are for the courtesies extended to us aboard the Mayflower by Capt. Winslow and his officers. Our every want was supplied; in fact, anticipated, and the trip on the Mayflower was enjoyed even by those who were not good sailors." The Japanese have been profuse in their expressions of gratitude for the hospitality rendered them aboard the Dolphin by Capt. Gibbons.

Shortly after noon the envoys came out of the naval stores building, indicating that the day's conference had ended.

After the conference, the envoys spent some time in their respective offices, leaving the general conference building shortly after noon. The return to New Cassie was by launch. Baron Komura and Mr. Takahira were the first to leave the navy-yard landing. The Russians followed shortly afterward, the trip to the hotel landing being made by the Russians and the Japanese in separate boats.

On behalf of Baron Komura and Mr. Takahira, Mr. Sato handed the following official statement to the Associated Press regarding this morning's meeting: "Today's meeting was informal, for the purpose of settling the method of procedure. It was decided that formal meetings will commence tomorrow morning at 9:30. Meetings will be held twice a day, one from 9:30 to 12:30, and the other from 3 to 6 in the afternoon, with modifications which may be made later. No serious business was transacted at this morning's session."

KOMURA'S CREDENTIALS.

That M. Witte should have brought his credentials to the conference and Baron Komura should have left his at the Hotel Wentworth appears to have been due to a misunderstanding, Baron Komura thinking that this morning's session would be entirely informal—as, indeed, it was—and, therefore, that it would not be necessary to take the documents. Soon after the session convened, however, M. Witte drew out his engrossed credentials, and it was then that the mistake became evident.

Baron Komura was able, however, to give in detail the nature of his powers, and this incident did not in the slightest degree delay the progress of the meeting. Because, however, there was no other business to transact, and because it would have taken an hour or more to get the official Japanese papers from the Wentworth to the navy yard, M. Witte's credentials, after being thoroughly examined, were returned to him. Tomorrow Baron Komura will be on hand at 9:30 with the credentials of himself, and Mr. Takahira, which will not need again to be examined. It was not desired that this incident should be commented upon, as the envoys are so well satisfied that the powers on both sides are entirely satisfactory that they regard the exchange of credentials as practically formality.

The first points to be considered was the determination of the official language or languages to be used, and then taking up the programme to be followed each day. Russia prefers French and Japan English.

Another point that must be decided, in event the negotiations proceed beyond the initial stage, is whether military attachés shll participate with the plenipotentiaries in the conference or whether they shall meet separately and draw up their reports and refer them to the plenipotentiaries for consideration.

ENTIRELY SATISFACTORY.

Within ten minutes after the missions returned to the Hotel Wentworth, a correspondent of the Associated Press, who was received by one of the plenipotentiaries was given the following information:

"You can say that this morning's meeting was entirely satisfactory, so far as it went. We exchanged credentials, but please do not write nonsense about credentials. The plenipotentiaries and the President have known from the outset that the plenipotentiaries would come together with plenary powers and the anxiety on this subject has been spared the envoys on either side.

"Our next meeting will be held tomorrow morning. Provided all goes well, we will get down to business then."

"Has either side committed itself about terms?" the envoys was asked.

"No, terms were not discussed at today's meeting."

At this morning's meeting Baron Komura spoke Japanese to his secretary, Mr. Honda, who translated it into French, while M. Witte spoke entirely in French. M. Mabokoff was charged with writing the minutes. At tomorrow's meeting besides, M. Witte, Baron Komura and M. Mabokoff, there will also be present M. Jean Korostovatz and M. George Replanco. Three secretaries not yet chosen will assist Baron Komura.

Mr. Peirce telegraphed the President telling him that the first meeting of the conference had been held and all details for the business ession tomorrow arranged satisfactorily.

PLEASANT GREETINGS.

At the meeting today, Baron Komura, whom M. Witte had met in St. Petersburg during the former's service as Japanese Minister there, was pleasantly greeted by the chief Russian envoy in French, but the baron was obliged to shake his head and turn to his secretary, Mr. Honda, who explained that Baron Komura had forgotten the little French he knew while in St. Petersburg.

This evening, the amenities were observed by a general exchange of cards, M. Witte, Baron Komura and his suite sending theirs through the hotel office, while the cards of the Japanese mission were left at the doors of the members of the Russian mission by a little Japanese messenger boy.

Commanders Winslow and Gibbons also made their official calls upon the two missions late this evening.

The Japanese and Russian newspaper correspondents have broken the ice and begun to fraternize.

As the Russians like to smoke while at the table, the whole Russian mission tonight dined in their apartments, a practice which they have decided to continue hereafter.

KOMURA'S RUSSIAN FRIEND.

[BY THE ASSOCIATED PRESS—A.M.]

NEW YORK, Aug. 9.—Commander Roussine, an attaché of the Russian Peace Commission, who arrived last night, after a trip of twentyseven days from Manchuria, chatted freely about his trip, but when he was asked what the chances for peace might be he threw up his hands, saying: "Pardon me, but I must look for my trunk."

He will start for Portsmouth today on an early train.

When asked if he knew any of the Japanese envoys, Commander Roussine said: "I am a good friend of Baron Komura and knew him in Japan, when I was there as the naval attaché at the Russian Legation. I dined many times with the Baron during my four years at the legation. I received my passports from him when the war began."

BAND WILL PLAY FOR ENVOYS.

[BY THE ASSOCIATED PRESS—P.M.]

WASHINGTON, Aug. 9.—Gen. Chaffee has directed that the Tenth Band of the Artillery Corps be stationed at Fort Constitution and give concerts while the peace plenipotentiaries are at the Hotel Wentworth.

CONTRACT TO BUILD WESTERN PACIFIC.

[BY THE ASSOCIATED PRESS—A.M.]

KANSAS CITY, Aug. 9.—It was reported among railroad men and contractors here that the William Kennefick Construction Company of Kansas City has secured the contract for building the Western Pacific Railway. The road is to be built by the Gould interests from Salt Lake City to San Francisco, at a cost of $11,000,000. The contract is the largest syndicate contract for railroad work ever made in the United States.

Kennefick is not in Kansas City. I. N. Lee, who is interested in the construction company, is in New York City, where the contract was let.

NORTHERN PACIFIC'S CLAIM.

RIGHT OF WAY EXEMPT.

[BY THE ASSOCIATED PRESS—A.M.]

DAVENPORT (Wash.) Aug. 9.—The Northern Pacific Railway Company agent has presented an astounding claim to the Lincoln County Board of Equalization, that is, that the company's entire right of way from Lake Superior to Puget Sound is exempt from taxation. The board has taken no action in the matter. The company makes no demand for taxes paid in years past, which, if its contention is true, probably will have to be refunded. The remarkable claim affects every county in every State from the lakes to the Pacific Ocean.

U. P. COLOR LINE.

DARKEY COOKS DISPLACED.

[BY DIRECT WIRE TO THE TIMES.]

OMAHA (Neb.) Aug. 9.—[Exclusive Dispatch.] Colored cooks have been displaced by white men on all dining cars of the Union Pacific. Criticisms have been made that while the colored man's cooking might be of a superior quality, he was not so cleanly and painstaking as the white man in his kitchen. Other roads which have at times adopted white cooks say they have been found satisfactory. The matter is partly an experiment with the Union Pacific.

A deputation of fifty colored waiters, which waited on the dining-car department, today, were informed there was no present intention of displacing the colored waiters with whites.

GASOLINE MAIL CARS.

UNION PACIFIC INNOVATION.

[BY DIRECT WIRE TO THE TIMES.]

OMAHA (Neb.) Aug. 9.—[Exclusive Dispatch.] Gasoline mail cars for service on the branch lines of the Union Pacific are under contemplation. Already cars are being built in shops here for freight and passenger service, and when these go into commission, if the present plans are carried out, the government will also put into service mail cars with at least fifteen feet of space for clerks.

Rapid service will be instituted to take the place of that now carried in mixed passenger and freight trains, making possible the double daily delivery of newspapers and letters to towns now poorly served. A Union Pacific motor car which recently returned from Portland will go into service as soon as minor repairs have been completed on the Kearney division and the Callaway branch, sixty-five miles long, making two trips daily.

KAISER COULD HEAR 'EM ROAR.

FRENCH AND ENGLISH FLEETS, UNITED, THUNDER SALUTES.

King Edward Celebrates Anniversary of His Coronation by Reviewing Combined Squadrons Off Portsmouth—Enormous Masses of People View the Spectacle.

[BY THE ASSOCIATED PRESS—A.M.]

PORTSMOUTH (Eng.) Aug. 9.—[By Atlantic Cable.] King Edward celebrated the anniversary of his coronation by reviewing the combined French and British fleets, aggregating some seventy ships. As a spectacle, the event was somewhat marred by gloomy and showery weather, but the enthusiasm of the crowds was undiminished. Enormous masses of people thronged both shores and there was a fleet of excursion boats filled to their capacity.

The royal yacht Victoria and Albert weighed anchor at 10:30 o'clock, and, followed by a few privileged yachts, slowly passed down the lines of the fleets. As King Edward approached the French and British flagships, the firing of a royal salute commenced, and the entire combined fleets joined in a salute of 101 guns. His Majesty, wearing the uniform of an admiral, stood alone on the bridge of the royal yacht at salute. All the ships were dressed and manned and their bands played "God Save the King."

The review lasted an hour and then the Victoria and Albert returned to her mooring. Later, the King proceeded to the battleship Massena, the French flagship, where he was the guest of Vice-Admiral Caillard at luncheon. The Prince of Wales and the Duke of Connaught accompanied His Majesty.

The French fleet then weighed anchor and entered Portsmouth Harbor.

SALUTED BY FAMOUS FLAGSHIP.

[BY THE ASSOCIATED PRESS—P.M.]

PORTSMOUTH, Aug. 9.—As the Frenchmen passed in, Nelson's flagship, the Victory, from the peak of which the tri-color was flying, saluted them in turn, while bands massed on her deck played the "Marseillaise." The Frenchmen replied to the salute of the Victory. As soon as the ships were docked the civil and military officials paid formal calls on them, which was later returned by the French officers.

Portsmouth is brilliantly decorated, and cheering crowds greet the visitors on every hand.

The presence of a torpedo-boat destroyer flying the German flag between the columns of ships at the conclusion of the King's review caused comment. It was learned, however, that she had come from Kiel to tow back Emperor William's yacht, the Meteor, which has been undergoing repairs at Portsmouth.

The French officers were banqueted at the naval barracks. Speeches were made by the Prince of Wales, Admiral Caillard and Admiral Sir John Fisher. Toasts to President Loubet and the Prince of Wales were enthusiastically honored.

VIRGINIA REPUBLICANS.

ROANOKE (Va.) Aug. 9.—When the Republican State Convention reassembled today, the committee brought in a platform indorsing sound currency, protective tariff, expansion, the Panama Canal and a larger navy. It heartily indorses the President's administration and his determination to give everyone a "square deal."

After the platform was adopted a new plan of organization of the party was read and adopted. The rules were then suspended, and C. Bascom Stemp was elected State chairman by acclamation.

The following ticket was nominated, without opposition:

Governor—L. L. LEWIS of Richmond.

Lieutenant-Governor—W. P. KENT of Wytheville.

Attorney-General—GEORGE A. RIVERCOMB of Allegheny.

Treasurer—JOHN ACKER of Rockingham.

Superintendent of Public Instruction—J. N. HARMAN of Tazewell.

Commissioner of Agriculture—W. G. EGGBURN of Culpepper.

Secretary of the Commonwealth—V. M. SOWDER of Floyd.

UTAH COPPER CAPITAL.

NEW YORK, Aug. 9.—[Exclusive Dispatch.] The Utah Copper Company today called a special meeting of stockholders for September 5, to authorize an increase of capital from $4,500,000 to $6,000,000 and to issue $3,000,000 par-value ten-year, 6-per-cent. bonds. The big increase of capitalization has been declared advisable by the Board of Directors.

Year After Year

Extending over a period of half a century Hostetter's Stomach Bitters has been demonstrating its wonderful curative powers in cases of Stomach, Liver and Bowel disorders. The thousands of voluntary testimonials received prove its value.

HOSTETTER'S STOMACH BITTERS will cure you, too. Don't continue to suffer from distress after each meal or from inability to sleep. Get a bottle today. It also cures Cramps, Diarrhoea, Sour Stomach, Costiveness, Kidney Troubles, Indigestion, Dyspepsia, or Malaria, Fever and Ague. Your druggist will supply you with the genuine Hostetter's.

NEW OFFICES

We have opened for your convenience branch offices at Vermont ave. and 22nd st., and at Jefferson and San Pedro sts. Subscribers in these vicinities may pay bills, make contracts, etc., at the new offices—save a trip downtown.

SUNSET T. & T. CO.

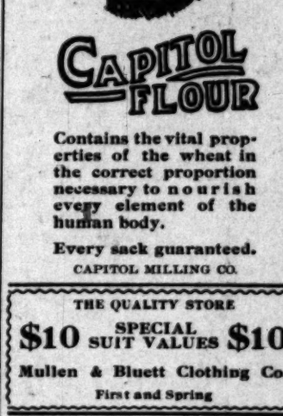

CAPITOL FLOUR

Contains the vital properties of the wheat in the correct proportion necessary to nourish every element of the human body.

Every sack guaranteed.

CAPITOL MILLING CO.

THE QUALITY STORE

$10 SPECIAL SUIT VALUES $10

Mullen & Bluett Clothing Co.

First and Spring

CHANGES MIND AS TO CONFESSING.

DETROIT JAILBIRD FAILS TO GET IMMUNITY PROMISE.

Said He Knew All About Murder of Pawnbroker, but Closes up and Says Nothing — Whisky Causes Murder and Suicide on Ranch. Doings of Criminals.

[BY THE ASSOCIATED PRESS—P.M.]

DETROIT, Aug. 9.—Harry Johnson, held with Harry Parker by the police on the suspicion of murdering Pawnbroker Joseph Meyer in this city July 28, late this afternoon sent word to Capt. McDonnell of the detective department that he wanted to make a confession. After an assistant prosecuting attorney and a stenographer had been secured the party of officials went to Johnson's cell to take his confession.

"I know all about the murder, and will make a detailed statement, if you will promise me immunity," he said, according to the officers.

Assistant Prosecutor Wurser replied that it was impossible under the law to make such a promise, and as Johnson did not then evince a desire to continue his statement, the officers left him.

STARTLING DENTAL TESTIMONY.

SAN FRANCISCO, Aug. 9.—Today's session of the commission which is investigating the irregularities alleged to exist in the State Board of Dental Examiners was productive of more startling testimony. Before the witnesses were called, Attorney Sanford Feigenbaum, acting for Dr. Coke, objected to the right of the commission to subpoena witnesses, to force them to testify, or to conduct this or any other investigation, on the ground that there is nothing in the statutes allowing it to sit and hear testimony.

Dr. Coke denied the statements made on the witness stand by Dr. George C. Farmer, that he, Coke, had offered to fix the board so that a license would be granted to Farmer for $250. He denied having told Dr. S. L. Brasch that he could get him a license for $100, or save him from molestation from the board. In turn, he charged certain members of the board with unfairness in passing on the merits of certain of the graduates.

He refused to answer questions which referred to his manner of gaining information relative to the grading of students. He said his information was not irregular, and when interrogated, he swore that the exclusive information that he had did not come from any one member of the board.

His action angered the board, and at the noon recess the members held a conference to decide whether they should attempt to force the witness to answer the question put to him. It was decided not to compel Dr. Coke to answer any questions which he thought were secret to his business, but the board reserved the right to appeal to the Attorney-General, if it became evident that the investigation was blocked because of the witness's refusal to answer questions.

MEDAL-PLAY GOLF.

CHICAGO, Aug. 9.—Dr. F. P. Fredericks of Oil City, Pa., won the gold medal score, today, in the 36-hole qualifying round of the eleventh national golf championship at the Chicago Golf Club links with a total of 155, which is the competitive record of the course. He had a clear margin of five strokes over champion George S. Lyon of Canada.

Tied at 162 were National Champion H. C. Egan and W. C. Foynes, Jr., of the Oak Mount Club, Pittsburgh. Only one stroke separated the young expert of the Wheaton Golf Club, D. E. Sawyer, and Hugh Campbell, who made respectively, 163 and 164. Fred Herreshoff of Ekwanek, runner-up in the national tournament of last year, had 163. Walter J. Travis of Garden City was 164, four strokes better than his old rival, J. D. Travers of Nassau.

Considerable surprise was expressed over some of the names that were shown in the list of those who failed to qualify.

Walter E. Eagan, former runner-up in the national tournament and western champion, failed to get in with a total of 176. Former National Champion L. N. James of Lakeview was fused out with a total of 175.

A. C. Carnegie failed to get within the limit, thereby losing the million dollars which it was reported his uncle would give him if he won the championship.

LENA TRIES HER MACHINERY.

VALLEJO, Aug. 9.—The interned Russian cruiser Lena, escorted by the United States torpedo boat Fox and the tug Active, left Mare Island navy yard this morning for a trial of her machinery, which has been undergoing repairs. The cruiser will visit Angel Island and make a round of San Francisco Bay, but will not go outside the Golden Gate. She will return to the navy yard tomorrow.

OBITUARY.

Capt. Horace M. Reeva.

WASHINGTON, Aug. 9.—Capt. Horace M. Reeva, member of the General Staff of the Army, died last night of typhoid fever at the home of his father in this city.

Gov. Pardee has appointed J. C. Hizar of San Diego, Benjamin C. Wright of San Francisco, J. A. Filcher and Frank Wiggins as additional delegates to the Trans-Mississippi Congress, which will be held in Portland, Or., August 16.

Hale's

MANUFACTURER'S SURPLUS OF

COLLARS AND COLLAR TOPS Your choice 12½c

VAULES 25c AND 35c.

This lot is the entire surplus stock of a large manufacturer, comprising the latest styles in linen and silk collars with tabs and collar tops. These come in white, prettily embroidered with silk in many different effects and colors. Not one of them worth less than 25c, and plenty of others worth 35c. The lot goes on sale this morning at 20c for your choice.

$1.25 FULL LENGTH KIMONOS 98c.

These are made of lawn in a great many different patterns; some in Japanese designs. They are trimmed with plain colored lawn and all together they are quaint and pretty garments. Just the thing to wear about the house. Regular $1.25 values, while they last, 98c.

$1.00 "HER LADYSHIP CORSETS" 65c.

We are closing out "Her Ladyship Corsets" and mark all of our regular $1.00 quality at 65c. These come in broken sizes, mostly with straight front and deep hips; your choice, 65c.

50c LISLE GAUZE HOSIERY 39c.

Special this week—our popular 50c line of women's lisle gauze hosiery will be on sale at 39c. These come with silk embroidered ankle, spliced heel and toe.

Curtain Ends Now 25c

If in Full Pairs These Would Cost as High as $3.50.

10,000 curtain ends were on sale Monday at prices ranging up to 50c. All that remain unsold have been gathered into one big lot to close out today at 25c each. These curtain ends are samples from which manufacturers sell curtains to retail stores. They measure from 1¼ to 2 yards long and show the entire bottom and side pattern of each curtain. They are much used for sash curtains, door panels, transoms and cottage windows, and for other drapery purposes. Hundreds and hundreds of different styles in the lot, representing curtains that would sell as high as $3.50 per pair.

25c ART BURLAP 17c YD.

A large assortment of art burlaps, just alike on both sides. All the newest designs and color combinations. They are suitable for portieres, couch covers, curtains, upholstering, window seats or covering walls; 25c grade, special at 17c a yard.

30c ART CRETONNES 10c YD.

An attractive line or art cretonnes. They come in all the newest designs and color combinations. 30c values at 10c a yard.

GEO. A. RALPHS OPEN ALL DAY

Telephone Main 14, or Home 674. "SELLS GROCERIES FOR LESS." 514-516 South Spring Street.

Eastern Outfitting Co. THE PLACE TO TRADE 544 South Spring

The Aquarium AT LONG BEACH, open 9 a. m. to 9 p. m. A marine museum of strange sights. The finest and largest glass tank of marine life on the Pacific Coast. Specimens from all parts of the world. HEAR THE LECTURE. Take Pacific Electric or Salt Lake.

Keeley Cure

1022 SOUTH FLOWER

A safe, sure treatment for those addicted to the use of liquors. In our sanitarium of modern sanatorium we can give every patient the utmost care and attention. Correspondence is invited.

LADIES' SOLID GOLD WATCH $22.00

An exceptionally good watch for the money at a low price. Has Elgin or Waltham movement. We're making a special price of it at $22.00.

J. ABRAMSON

Jeweler & Silversmith. 132 S. Spring street.

SAN DIEGO EXCURSIONS

Rail or Water. Cheap Fare.

RALSTON REALTY CO., San Diego. Information at 214 Wilcox Bldg., L. A.

SUMMER SUITS

—AT—

½ Price

....TODAY AT....

DESMONDS

COR. THIRD AND SPRING STS.

Positively Nothing Reserved. The Results of Our Eastern Purchasing Trip.

LABOR.

GOV. JOHNSON MAY MEDIATE.

Offers to Arbitrate for Hill and Telegraphers.

Both Sides Still Claiming Improved Conditions.

Chicago's Sluggers Get Busy on Non-union Men.

[BY THE ASSOCIATED PRESS—P.M.]

ST. PAUL (Minn.) Aug. 9.—The first definite step looking toward the arbitration of the struggle which has been in progress for over a week between the Great Northern and the Northern Pacific railways and the Order of Railway Telegraphers was taken today when Gov. John A. Johnson addressed letters to President J. J. Hill and Howard Elliott of the railways, and President H. B. Perham of the telegraphers, urging a settlement of the trouble and offering his services as mediator.

The exact terms of the letters written by Gov. Johnson are not known, as the Governor preferred that they be given out by the recipients if they saw fit. In a general way, however, the Governor outlined to the Associated Press what was contained in the letters. He called the officials' attention to the fact that the present strike was working a hardship in various communities throughout the State, and appealed to them to take speedy steps to secure an adjustment of the existing troubles.

To this end, Gov. Johnson tendered the good offices of the chief executive, saying that he stood ready to appoint a commission to consider the differences between the contending parties, or in any other way to assist them to come to some agreement that would permit the roads to move their traffic without the delays and inconveniences that are now said to exist.

Both President Hill and President Elliott are now in the East, although the former is expected to reach St. Paul some time this week.

President Perham of the telegraphers has visited on several occasions that he is willing to submit his case to any fair-minded tribunal.

There were no other developments in the situation today. Both sides are still claiming that conditions are improving from their standpoint with each passing day.

General Superintendent Slade, in a statement issued today, said that as far as the Great Northern was concerned, the strike is a closed incident.

The Northern Pacific officials did not give out any official statement today, saying that conditions had so improved that there was no longer a necessity for a daily bulletin.

On the other hand, officials at strike headquarters say that with very few exceptions their men are standing loyally by their officers.

GOVERNMENT TAKES NOTICE.

[BY DIRECT WIRE TO THE TIMES.]

SEATTLE, Aug. 9.—[Exclusive Dispatch.] The United States government [illegible] of the telegraphers' strike in this State, and any cutting of wires or interference with the same in any way will be prosecuted under the Interstate Commerce Act. United States Attorney Freye received a telegram from the Attorney General at Washington, instructing him to take charge and apprehend any of the strikers who cut or molest the telegraph wires in this district.

RIOTERS WRECK BAKE SHOPS.

BAKERS' STRIKE KEEPS THE NEW YORK POLICE BUSY.

Ruin of Bottles and Bricks from Roofs and Windows Descends Upon Heads of Bluecoats and Many Wagons Carrying Loaves Are Attacked in Streets of Metropolis.

[BY THE ASSOCIATED PRESS—P.M.]

NEW YORK, Aug. 9.—Frequent outbreaks of rioting, calling for drastic action by the police, marked the course of the strike of the Hebrew bakers on the East Side today.

In an attack on a bakery in Allen street, fifty rioters broke into the place, completely wrecking it and upset the barrels of flour and dough in the streets. The police reserves had to be called out before the rioters could be dispersed.

A committee of 100 sent from strike headquarters tonight to a bakery in Orchard street to induce non-union workmen to quit attacked the shop. Hundreds of strikers rushed from the meeting to the scene of the conflict. One policeman who attempted to defend the non-union men was severely beaten, but held his ground until rescued.

The patrol wagon, bringing a squad of reserves, was furiously assailed by the mob, who stopped the horses and even dragged some of the men from their seats. The rest quickly charged the mob through a rain of bottles and bricks that poured from roofs and windows. After ten minutes' hard fighting, the mob was dispersed.

At many points on the East Side, wagons carrying bread were attacked, the drivers beaten and the contents thrown into the street. Many women participated in these attacks.

According to the strikers, the loaves thus destroyed were supplied from shops in Philadelphia and other nearby towns.

Throughout the whole lower East Side a bread famine was general among the Hebrews, for the people not only refused to eat any but kosher bread, but appeared to be bent on destroying all the bread of that character which they could lay their hands on.

TEAMSTERS AGAIN RIOTING.

CHICAGO'S BAD BUNCH BUSY.

[BY THE ASSOCIATED PRESS—A.M.]

CHICAGO, Aug. 9.—Rioting by union teamsters was resumed last night when several union men who had been unable to regain their old positions as teamsters attacked five Montgomery Ward & Company's non-union drivers. Two deputy sheriffs escorting the non-unionists from Ward & Company's barns were routed by the union men, who flourished revolvers and threatened the deputies with bodily injury. Two of the non-union teamsters who were knocked down and beaten with clubs fired a dozen or more shots at their assailants, when the latter fled.

A riot call was sent, and a few minutes after the rioters had disappeared Inspector Shippy with twenty policemen drove to the stable in patrol and ambulance wagons. A thorough search of the neighborhood for the sluggers was made by the policemen, but they could not be found.

The men beaten by the strikers are Simon Block and Jerry Williams. Both were badly bruised about their heads. Several of their companions were less severely bruised when they went to the assistance of Block and Williams.

SHEA EXTOLS HIMSELF.

[BY THE ASSOCIATED PRESS—P.M.]

PHILADELPHIA, Aug. 9.—Before the teamsters' convention today, President Shea, in his address concerning the recent strike in Chicago, said: "What I have done in Chicago, I would do again. Right or wrong, the teamsters fought for principle and I did my duty, and every officer did right to take the stand they did."

HILL SPEAKS PLAIN WORDS.

[BY THE ASSOCIATED PRESS—P.M.]

NEW YORK, Aug. 9.—James J. Hill set at rest today the report said to have been spread among the striking telegraphers of the Great Northern and Northern Pacific roads that he would intervene in their behalf in their contention with the operating officers of the road. Mr. Hill said in regard to the case of the strikers that the men had been dismissed because they would not obey orders.

"Men," continued Mr. Hill, "who will plot to embroil a railroad and its employés just at the beginning of a season when they knew a heavy movement of traffic is expected, as at present, with the approach of crop movements, do not deserve to be on the pay rolls of any road. They are positions of trust that the plotters are not fit to hold. I will see to it that any of those who have been active in bringing about this strike will never again enter the employ of the road."

KNOCKS OUT BOYCOTT.

DECISION IN WASHINGTON.

[BY DIRECT WIRE TO THE TIMES.]

SEATTLE, Aug. 9.—[Exclusive Dispatch.] The Supreme Court, sitting at Olympia, has put the kibosh on boycotters in this State in a decision handed down in the case of William Jensen, respondent, against the Cooks' and Waiters' Union of Seattle, the union incorporated as an association, appellant.

Jensen is proprietor of the Bismarck Café, one of the largest and most popular restaurants in Seattle. He had in his employ a non-union floor manager named Kuehl, and because Jensen refused to discharge Kuehl or force him to join the union, a strike was declared and the usual boycott and picketing tactics were resorted to. An injunction against the strikers was invoked by Jensen, and granted, whereupon the union appealed to the Supreme Court, which has decided against them in no uncertain terms, the opinion of the court concluding as follows:

"Clearly, the acts of appellant and defendants, as set forth in the complaint, are illegal, and may be restrained by injunction. One man singly, or any number of men jointly, having no legitimate interests to protect, may not ruin the business of another by maliciously inducing his patrons and other persons not to deal with him. Men cannot lawfully jointly congregate about the entrance of another's place of business, and there, either by persuasion, coercion or force prevent his patrons and public at large from entering his place of business or dealing with him.

"The right of personal liberty and right of private property are fundamental rights. The object and purpose of all law is their protection. And if the law fails in this particular, men will endeavor to protect these rights by their own might, and in doing so will commit acts which lead to breaches of peace, riot and bloodshed, and if continued in, the final subversion of all law.

"The acts of the defendants, as set forth in the complaint, amounted to an invasion of the respondent's lawful rights, and they were properly enjoined by the trial court."

OXNARD.

NEW BEET DUMPS.

[SPECIAL CORRESPONDENCE OF THE TIMES.]

OXNARD, Aug. 9.—Two new beet dumps have just been completed by the American Beet Sugar Company. The Arnold dump at Hueneme was finished Monday, and beets were hauled to it yesterday. From the dump to Oxnard, the beets are carried by the Bakersfield and Ventura Railway. E. Sagindorf is in charge.

Work will be completed today on the Naumann dumps at the foot of Round Mountain, thirteen miles east of here, and beet growers will haul to it tomorrow. This dump saves the growers a four or five-mile trip on each load, as heretofore all beets from that section of the country were hauled to the Leesdale and Lacrosa dumps. This will also make a change in railroads, as before this all these beets were carried on the Southern Pacific. Both of the new dumps are on the Bakersfield and Ventura Railway, and the beets will be carried by that road.

The fact that the sugar company is putting itself to an expense to throw freight in the way of the new railroad gives foundation to the report that the company is an interested party in the new road. These new dumps make it more profitable for farmers at a distance from Oxnard to raise beets, and next year will show an increase over this in the acreage of beets.

The Bakersfield and Ventura Railway has a crew of surveyors working on Fifth street and Saviers avenue, preparing for more trackage in town. The new track will run from the factory down Fifth street to Saviers avenue; down Saviers to the Wully road, and thence back to the factory grounds. No tracks can be built on the Wully road, as the franchise there was recently revoked on the ground that the road was too narrow for both railroad and teams. The teams were given the preference.

FACTORY TOWN SCRAPS.

The Southern Pacific has a large crew of men here working on a block system for the tracks here. The road makes a sharp turn just before entering town, and this has made it necessary to slow up trains six or eight miles out. This system of automatic signaling will do away with this, and it is figured that it will save ten or fifteen minutes for trains.

Monday, J. L. Howland, an official in the factory, left for the Matilija Springs to recuperate from a long and severe siege of typhoid fever, with which he was taken down nine weeks ago. He was accompanied by his wife and by the Misses Mary and Emma Duffill, daughters of the manager of the factory. They will return in two weeks.

"Dad" Holmes's saloon on Fifth street was closed today by order of the Board of Trustees. He was discovered, so it is charged, selling liquors after the time set for closing by the board, and this is the outcome.

At Sacramento, August 9, George Davis, who pleaded guilty to a charge of grand larceny for stealing a bicycle, was yesterday sentenced by Judge Shields to five years' imprisonment at Folsom Penitentiary.

Men's Bathing Suits 1-4 Off

Annual cleanup of bathing suits. All the best styles to pick from. Only reliable qualities. 25 per cent. reduction at both the Silverwood stores.

F. B. Silverwood

221 South Spring St.
Broadway and Sixth

Special...

Closing Out Sale

Sterling Silver Toiletware

The names of some of the patterns are as follows:

The Lily
The American Beauty
The Watteau
The Poppy

and many other popular styles.

The reductions are important enough to make it worth your while to anticipate gifts for future events.

S. Nordlinger & Son Gold and Silversmiths

323 S. Spring Street

A legal contract is given with Delany glasses which guarantees them for two years from the date of purchase.
DELANY, Optician,
309 S. Spring St.

COMES TO GET HAMMEL'S JOB.

LONG, LANK TEXAN DECLARES HE WILL BE CHIEF.

Wears Silver-plated Spurs, Carries Two Big Colts and Proposes to Mount Every Patrolman on a Cow Pony—Calls at Headquarters and Demands that Jail be Opened.

Chief Hammel's successor arrived last night from Fort Worth, Tex.

With silver spurs, and gold-plated bridle in his trunk, and a brace of 45-caliber Colts in his belt, he is ready to step into the office of Chief of Police just as soon as the commissioners can go through the formality of turning the place over to him.

His name is C. H. Henry, and he is registered at No. 118 South Spring street. He came at the urgent telegraphic request of Johnny Mott, he says, but he will not accept the position if he has to scab the job, and will not consider the place under any circumstances if the commissioners cannot be induced to pay more than $100 a month.

At 1 o'clock this morning the prospective candidate for the office of Chief of Police called at the City Jail, and introduced himself to the night force. He ordered Desk Sergeant McClure to open up the jail and parade the prisoners before him for inspection. When the sergeant declined he announced that all the members of the force would lose their jobs today.

Their places are to be filled with rangers from Texas who will all be mounted. In fact, "chief-elect" Henry has issued the dictum that the patrolmen must go. After he steps in there will be none but mounted police to patrol the town.

"Chief" Henry modestly admits that he is a bad man, at least he used to be one, but he has reformed somewhat since his body has been filled full of lead and his head kicked in several times by wild horses in Buffalo Bill's show.

After taking a turn about the city shortly after midnight and finding to his disgust that this is a very much closed-up town, he declared that Los Angeles must open up as wide as any Texas town ever boasted to being. All saloons are to be compelled to keep open all night whether they like it or not or else their licenses will be revoked.

"Chief" Henry, as he demands that he be called, declares that he was formerly a star broncho-buster for Buffalo Bill, and went into a fit of disgust in reciting his vain attempts to teach "Scotty" to ride wild horses. He points to a ghastly scar running back over his head, and declares he got that one day holding a tame old mare for "Scotty" to mount. When he gets into office, he says he will take great delight in running "Scotty" in on sight.

Henry says the present force doesn't look good to him. He is ready to bet any part or all of the big roll which he carries with him that none of them could parade their beats on bucking broncos, and in the future no man who cannot ride the strongest bucker in the country can hope to have a place on the Los Angeles police force.

Much incensed at the lack of respect paid their new "head" by the members of the police force last night, Henry says there must be a clean sweeping out of all present incumbents, and he will be on deck at the office of Chief Hammel bright and early this morning to see that his wishes in the matter are carried out to the letter.

Henry is a long, lank Texan, and is very much in earnest over the prospective job. He says he is here on telegraphic proffers of the office of Chief of Police, and if anybody has been hoaxing him there will be trouble of the sort requiring the combined efforts of the Coroner and the undertaker to fix up.

"IRISH JOAN" DIVORCED.

PARIS, Aug. 9.—The civil tribune of the Seine today pronounced a judicial separation in the case of Maj.-Gen. McBride, who was a prominent member of the Irish Brigade of the Boer army in the South African war and his wife formerly Maude Gonne, the well-known agitator, who has been called the Irish "Joan of Arc." Mrs. McBride retains the custody of their children, whom the major will be allowed to visit periodically. The question of an absolute divorce will be heard at a future sitting.

The Broadway Department Store

BROADWAY, COR. FOURTH LOS ANGELES. ARTHUR LETTS, PROPRIETOR.

STORE CLOSES TODAY AT 1 O'CLOCK

DO YOUR THURSDAY'S TRADING IN THE MORNING
AUGUST CLEARANCE SALE AT FULL BLAST
NO TELEPHONE OR MAIL ORDERS FILLED FOR HALF-PRICE ARTICLES

Half-Price Sales For Half a Day

Boys' Wool Suits REGULARLY WORTH $2.00 ..... **$1.00**

Boys' suits, double breasted styles for boys from 7 to 15 years of age; made from good, sturdy wool cloths; neat patterns and wanted colors; well tailored suits, regularly worth $2.00. This morning, on the second floor, $1.00.

50c Knee Pants 25c

Boys' knee pants, made from good, strong cheviots; wanted patterns and popular colors; plenty of sizes; regular 50c values. This morning, on the second floor, 25c.

Boys' 50c Shirts 25c

Boys' shirts, made from good materials in neat patterns and excellent washing colors; all sizes; regular 50c value. This morning, on the second floor, 25c.

Leather Suit Cases REGULAR PRICE $10.00 .. **$5.00**

Solid grain leather suit cases, lined with Holland linen; brass trimmed outside, shirt fold inside; best of sizes and colors; regular price $10.00. This morning, on the second floor, $5.00.

12½c 32-Inch Dress Ginghams 6¼c

Fine dress ginghams in pretty stripes, fast colors; 32 inches wide; regular 12½c quality; limit of 12 yards to a customer. This morning, on the third floor, 6¼c.

LINEN PILLOW CASES Worth 75c **37½c**

Hemstitched linen pillow cases, size 45x36 inches; washed and ironed ready for use; regular price 75c. This morning, on the third floor, 37½c.

LINEN DOILIES Regularly 5c **2½c**

All-linen doilies, 9 inches square, crepe weave, well fringed; these add the finishing touch to any room; they sell regularly at 5c. This morning, on the third floor, 2½c each.

39c Silk and Linen Batiste 15c

Silk and linen batiste in the much wanted linen color; cool, sheer fabric for summer wear; there's only a limited quantity, so come early. Regular price 39c. This morning, on the third floor, 15c a yard.

75c FANCY SILKS 37½c

500 yards of fancy suit silks, genuine Swiss taffetas, pin stripes, checks and woven figures; suitable for waists, skirts and full costumes; all the wanted colors; excellent value at 75c. This morning, 37½c.

15c SILESIA 7½c

36-inch lining silesia in brown, light and medium gray, tan, pink, purple, red, black, white and cream; firm, substantial quality; suitable for all sorts of linings, fancy work, etc.; regular price 15c. This morning, 7½c.

50c Henrietta Cloths 25c a Yard

38-inch henriettas, all the wanted colors as well as black; sold every day in the year at 50c. This morning only 25c a yard.

75c CLOTH BOUND BOOKS 25c

Cloth-bound books, printed on good paper with clear type; here are some of the titles: "Charles Auchester," by Shepard; "Lacon," by Colton; "Queens of American Society," by Ellet; "Dombey & Son," by Dickens; "At the Counsellor's," by Wister; "Children's Bible Stories," by Smith. Books published to sell at 75c, our regular cut price 48c. This morning, on the third floor, 25c.

25c Framed Pictures 10c

Pretty pictures in solid oak frames, size 7x9 inches, and 7x12 inches; good subjects; cheap at the regular price of 25c. This morning, on the third floor, 10c.

50c Stationery 25c

Old Stratford Regal lawn and other grades of high-grade stationery; neat boxes containing 24 sheets of paper with envelopes to match; regular price 50c. This morning, on the main floor, 25c.

Large size order books containing 500 leaves of book paper; cloth paper; regular price 25c. This morning **12½c**

$1.25 Tan Colored Oxfords 59c

IN A GOOD ASSORTMENT OF SIZES.....

Women's oxfords of tan colored vici kid, medium rounding toe shapes; flexible hand-turned soles; French heels; good assortment of sizes; oxfords suitable for house, beach or every day wear; excellent value at $1.25. This morning, 59c a pair.

Women's 35c Bathing Shoes 12½c

Women's bathing shoes of white or black material; good cloth soles; made to tie over instep; some few with stocking tops in assorted colors; all sizes in the lot; values up to 35c. This morning, 12½c a pair.

Boys' $1.00 Outing Shoes 50c

Boys' outing shoes of white or cream colored duck; good stout extension leather soles; sizes 1 to 5½; actual $1.00 values. This morning only 50c a pair.

Infants' $1.00 Shoes 49c

Infants' shoes of bright patent kid with colored tops; others of fine glace kid with black velvet tops; hand-turned soles; good shapes; sizes 2 to 5½; $1.00 values. This morning, 49c a pair.

Men's 69c Shirts 35c

Men's golf shirts, made from good quality madras cloths in neat colors and wanted patterns; finished with attached cuffs; all sizes; our regular 69c shirts. This morning, 35c.

Men's $1.00 Underwear 50c

Men's fine lisle ribbed shirts and drawers, in a pretty shade of blue; form fitting; exceptionally well finished; nearly all sizes; regular $1.00 value. This morning, 50c the garment.

Men's 20c Handkerchiefs 10c

Men's pure linen handkerchiefs; full size; finished with ¼-inch hemstitched borders; good quality; regular price 20c. This morning, in the men's furnishing goods department, 10c each.

ANY OF OUR MEN'S LEATHER BELTS AT HALF PRICE

This morning we offer a free and unrestricted choice from our entire stock of men's leather belts at one-half the regular selling price; all the best styles are represented and there's a complete range of sizes. Regular prices range from 25c to $1.00. This morning, half price.

Half Price Items From Drug Store Section

Mennen's borated talcum powder; advertised in all the magazines and sold universally at 25c. This morning, the can **10c**

4711 White Rose glycerine soap; a transparent soap for toilet or bath; usually sold at 25c. This morning, the cake **11c**

Fine tooth brushes of various styles, grades and makes; among them Prophylactic and other high-grade brushes; regular price 20c. This morning, each .. **10c**

Women's 75c Belts 10c

Odd lines of women's belts, some of silk, others of leather and some of linen; various styles, kinds and colors; not a belt in the lot worth less than 25c, and most of them worth up to 75c; all sizes represented; choice this morning, 10c.

15c Laces 5c Yard

Normandy Val. laces, both edges and insertions; worth up to 15c. This morning, 5c a yard.

Women's Union Suits REGULAR PRICE 50c **25c**

Women's sumer weight union suits; Egyptian ribbed; perfect fitting; high neck, long sleeves, ankle length; all sizes; equal in value to many lines sold at 75c; regular 50c values. This morning only 25c.

10c Black Stockings FOR WOMEN AND CHILDREN **5c**

Women's fast black seamless stockings with hemmed tops; medium ribbed black hose for children; suitable for either boys or girls; seamless finish; all sizes; these are regular 10c values. This morning only 5c a pair.

10c White Curtain Swiss ONLY 500 YARDS..... **5c**

Fine white curtain Swiss, suitable for all sorts of sash curtains; just the thing for beach cottages; grade that always sells for 10c. Only 500 yards of it, so hurry. This morning, while it lasts, 5c a yard.

20c Fancy Curtain Swiss 10c

Fancy colored curtain Swiss in stripes, figures and dots; suitable for all sorts of curtains, also dresser scarfs and bed sets; regular price 20c. This morning, in the drapery department, 10c a yard.

$2.50 Smyrna Rugs $1.25

Heavy all-wool Smyrna rugs; 60 inches long and 30 inches wide; rich oriental colors and patterns; these rugs are reversible; regular price $2.50. This morning, on the third floor, $1.25.

$1.50 Lace Door Panels 75c

Arabian lace door panels with pretty Battenberg medallions; sizes to fit any door; regular price $1.50. This morning, 75c.

Basement Bargains for Half a Day

Large white wash bowls and pitchers, good shapes; regular cut price $1.10. This morning, the pair **79c**

Japanese blue ware sugar bowls and cream pitchers to match; worth regularly 25c. This morning, the pair **10c**

German china salt boxes, in blue; regular price 20c. This morning only **19c**

White semi-porcelain slop jars with bale handle and cover; just the thing for hotels and rooming-houses; regular cut price $1.19. This morning, in the basement **79c**

Large size sheet iron ovens, lined throughout; suitable for gas, gasoline or oil stoves; regular price $1.65. This morning **$1.19**

Semi-Annual **$5 Suit Sale** Continued Today

American Lady Corsets Regularly $1.00..... **50c**

Odd lines of American Lady Corsets, straight front and other wanted models; these are our regular $1.00 corsets but are lines that are being discontinued; good assortment of sizes. This morning, 50c a pair.

49c CORSET COVERS 25c

Corset covers of fine quality cambric; both high and low neck styles; trimmed in fine embroideries or pretty laces; regular price 49c. This morning, on the second floor, 25c.

10c Aprons 5c

Women's gingham aprons, in blue and brown checks; woven stripes at bottom; cheap at the regular price of 10c. This morning, on the second floor, 5c.

Children's 39c Aprons 19½c

Children's gingham aprons in blue and white checks; Mother Hubbard styles, finished with ruffles over shoulders, trimmed with braid; regular price 39c. This morning, 19½c.

Girls' $1.25 Skirts 62½c

Girls' skirts, made of good quality cambric with deep lawn ruffles; finely tucked; trimmed with lace insertion and edging; good assortment of sizes; regular price $1.25. Some of them soiled. This morning, 62½c.

Infants' 19c Hose 9½c

Infants' fast black seamless hose with silk tipped heels and toes; sizes 4 to 6; regular price 19c. This morning, in the infants' department, second floor, 9½c pair.

Sole Agents for Standard Patterns

Neckwear Regular 25c 12½c

Drawn work turnover collars, made of Japanese linen; white only; some in embroidered patterns; regular price 25c. This morning, 12½c.

25c SILK RIBBONS 10c

Plain and fancy silk ribbons, best of colors; widths up to 5 inches; ribbons regularly priced at 19c and 25c. This morning only 10c a yard.

WOMEN'S 5c HANDKERCHIEFS 2c

Lawn handkerchiefs with hemstitched borders and one corner embroidered; suitable for women and children; regular price 5c. This morning, 2c.

Fringed tray cloths, with drawn work; prettily stamped to embroider; size 14x20; regular price 15c. This morning **7c**

Automobile and Carriage Painting

BY WORKMEN WHO KNOW HOW — SIGNS A SPECIALTY

WE HAVE A FIRE-PROOF BUILDING

ACME CARRIAGE AND AUTO WORKS, 830 South Main

WHOLESALE HAY

Both Phones 1596

L. A. Hay Storage Company

Office Removed

To Hay Warehouses
1620 E. 7th St., near Alameda.

PREFERS DEATH TO IDLENESS.

PENNSYLVANIA YOUNG MAN SLAYS HIMSELF.

Graduate of Two Universities and Son of Wealthy Man, Unable to Find Position, Swallows Cyanide of Potassium Before Several Acquaintances on Spring Street.

Charles Hinckle, Jr., a graduate of Pennsylvania and Lehigh universities and son of Charles Hinckle, a wealthy retired merchant of Radnor, Pa., committed suicide last night by taking ten grains of cyanide of potassium in the doorway of the Los Angeles Trust Company building at Second and Spring streets.

In fifteen minutes after swallowing the poison, in the presence of several acquaintances, Hinckle was a corpse in the Receiving Hospital, where he had been hurried in a hack by his horrified associates the moment he fell to the pavement writhing in pain under the influence of the deadly drug.

Despondency over his lack of success in securing a position here after three months' search is the supposed motive for the suicide. Hinckle did not want for money. He had a bank account here of several hundred dollars, and lived on an income given him by his father. In a pocket of his coat was scrawled on a scrap of paper a request that his brother, William Hinckle, box 652, Redlands, be notified in case of death or accident. He was about 25 years of age.

Hinckle roomed with two other graduates of Pennsylvania, Fred Wadlen and F. Crowell, at Second street and Bunker Hill avenue, where they had a handsomely furnished suite.

Prior to coming to Los Angeles, and after being graduated from Lehigh University in 1901, Hinckle held the position of chief electrical engineer of the Schenectady Iron Works of Schenectady, N. Y. The remains were taken to Pierce Bros. and will be shipped to the parents after the inquest today.

PLUNKETT-KENNEDY MURDERS.

TWO MEXICANS SUSPECTED.

[BY THE ASSOCIATED PRESS—P.M.]

GLOBE (Ariz.) Aug. 9.—Telegrams have been received here by the Sheriff if Gila county from Joseph Thompson, Chief of Police at Sweetwater, Tenn., notifying him that he held two Mexicans answering the description of the men accused of the Plunkett-Kennedy murders, and that he will forward their photographs. The arrest was brought about by the efforts of a lady who formerly resided here, now living in that vicinity. Reading a description in a Globe newspaper, she caused two wandering Mexicans to be watched and got a Texan in the neighborhood to talk with them in Spanish. They admit having been in this section of the country. Had considerable money and talked about looking up mines in that country.

All details have been forwarded by the Sheriff, and on receipt of the photos he will send a man to Sweetwater to identify the suspects. The theory is that if these are the men wanted, they got to El Paso and there learned that a reward was offered for their arrest, and thought to escape by going in another direction. They are the first Mexicans seen in that part of Tennessee for many years, and this fact led to the close scrutiny of the officials after hearing the lady's story.

ELECTRIC ROAD INVOLVED.

SANTA CRUZ INDICTMENTS.

[BY THE ASSOCIATED PRESS—P.M.]

SANTA CRUZ, Aug. 9.—The grand jury which has been investigating the affairs of the Watsonville Transportation Company today indicted W. J. Rogers of San José, former general manager, and H. H. Main, former secretary and now a real estate dealer in San José. The indictments charge Rogers and Main with conspiracy in seeking to defraud stockholders of the electric road, which was built between Watsonville and Port Rogers on money subscribed by residents of Watsonville at $60 per share.

The principal charges against Main and Rogers are in connection with voting to Rogers by the board of directors of 6000 shares of stock, valued at $300,000, and the erasure of transactions from the minutes by Main as the secretary. Sheriff Trafton went to San José this evening with warrants for the arrest of the indicted men.

SHOOTS WIFE, KILLS SELF.

WHISKY TRAGEDY ON RANCH.

[BY THE ASSOCIATED PRESS—P.M.]

LODI, Aug. 9.—Because his wife refused him money with which to purchase liquor, William Willis, aged 50 years, fired two shots at her and then turned the weapon upon himself, firing two shots into his body, one of which shattered his skull and caused instant death. Mrs. Willis is mortally wounded. The tragedy occurred on the Smith ranch, seven miles east of Lodi.

The suicide was a ranch hand, and had been employed on various ranches about Lodi for the past twenty years. He was addicted to drink and was very quarrelsome.

An adopted daughter of the couple, Jennie, aged about 15 years, narrowly escaped being shot by the irate husband, who would have shot her also had not the mother sent the child away.

Previous to the shooting Willis had been on a prolonged spree. He spent $175 for whisky and it was the refusal of his wife to give him more that caused the double shooting.

NOT A GOOD BURGLAR.

Excellent Gardener Tries His Hand at Criminal Career, but Makes Failure of it.

Chester Dow may be a fairly good gardener, but he proved himself a poor gopher when he tunneled into the basement of the house of his employer, Mrs. J. M. Martin of No. 929 West First street, during the absence of that lady yesterday and stole about $25 worth of dress goods from the house.

When Mrs. Martin discovered her loss and found how the job had been done she decided that it all seemed to bear the mark of her gardener's spade, and Detectives Jones and McNamara gathered in the trimmer of trees and shubbery, who led them to the missing property.

NAME ONLY A BLIND.

So-called Social Club on Maple Avenue Found to be Well-equipped Opium Dive.

Raiding a so-called social club at No. 733 Maple avenue yesterday afternoon, the police found the place fitted up with bunks in tiers and discovered that the special brand of sociability doled out there is in the shape of pills of "dope" for smoking in opium pipes.

Enjoying the seductive fumes of the oriental drug Dectectives Jones, McNamara, Davis and Murphy found five young occidentals. One of these had just been released from a 120-day sentence in the City Jail, and the others being well-known to the police, all were booked as suspicious characters.

CAUGHT IN THE LAW'S DRAGNET.

SURPRISING RESULT OF RAID AT INGLEWOOD.

Men Who Have Posed as Temperance Workers Found to be Patrons of a "Blind Pig" and Their Names Taken by Constable's Posse—Pete Dechance's Joint Closed.

Half a dozen prominent residents of Inglewood, some of them church members and temperance "workers" had a very uncomfortable half hour last night. They were caught in a raid on a "blind pig" and for a time they did not know whether they were about to be taken to jail or not. They did not fear even that fate so much as the publication of the fact that they had been patronizing an illegal booze joint. They are by no means out of trouble even now, because if the proprietor of the place, who was arrested, elects to stand trial, it will be necessary that these persons be summoned as witnesses. It is therefore certain that great pressure will be brought to bear upon the defendants to plead guilty and pay whatever fines may be imposed.

Pete Dechance's place was the scene of the raid and he and his wife were arrested and brought to Los Angeles. They are now in the County Jail. With Assistant District-Attorney Fleming in command, Constable De la Monte and his posse of deputies descended upon the Dechance place last night and found it in full operation. Beer, wine and whisky was being served to all comers who had the price. When the officers announced their identity there was a rush for the doors and windows, but those who tried to escape found every avenue guarded and a display of weapons by the officers discouraged any desire for resistance by force. The crowd was herded into a large room, the names of everybody in the place taken, and then Dechance and his wife were started on their trip to the jail. Nearly $50 worth of intoxicants was seized.

The officers had planned to raid an Inglewood poolroom and did search the place, but when they found no liquors and were informed that nothing of that character had been sold there for some time, they made no arrests. The raid was but a continuation of the announced determination of Dist.-Atty. Fredericks to close every illegal booze joint in Los Angeles county. There will be other raids.

RAPPMUNDT'S TROUBLES.

HE'LL BE NO "CITIZEN."

[BY THE ASSOCIATED PRESS—A.M.]

SAN FRANCISCO, Aug. 9.—United States Court Commissioner Heacock today gave his decision in the case of Paul Rappmundt and Ernest Groesler, and discharged the defendants. Rappmundt and Groesler had been charged with perjury in obtaining naturalization papers for Rappmundt from Judge Graham's department of the Superior Court. The evidence showed it was six years after coming to this country that Rappmundt made his application, and that one year during that period had been spent by him on a cruise. Commissioner Heacock said that he was convinced that Rappmundt had not intended to deceive the court, that his absence for a year was in the nature of his employment as a seafaring man, and that he had intended to claim the United States as his residence.

Immediately upon being discharged, Rappmundt was rearrested by United States Secret Service Agent Taylor, upon a charge of fraudulently procuring a certificate of naturalization. Upon Rappmundt filing a petition to the Superior Court asking to have his certificate of naturalization cancelled, Agent Taylor released him from custody.

ARRESTED FOR OLD KILLING.

HALF BREED RAN DOWN WOMAN.

[BY THE ASSOCIATED PRESS—P.M.]

PHOENIX (Ariz.) Aug. 9.—Hilario Rand, a half breed Mexican, was arrested here today by the police at the request of Sheriff José R. Lucero of Las Cruces, N. M., who holds a warrant charging him with murder. Rand offered no resistance and when told who made the charge against him admitted his identity as the person wanted and told his story freely.

The killing was that of a Mexican woman and it occurred accidentally, Rand running over her while drunk and riding horseback. He was in custody at Las Cruces, but was released on bond, which he forfeited. Later, he was in custody in El Paso, but the Texas Governor refused to sign extradition papers and his attorneys secured his release through habeas corpus.

The killing occurred five years ago and Rand has been circulating through Arizona and Texas since then, being quite well known in Phoenix by the police. He is not considered a man of murderous intention, but dissipated and criminally careless.

BLUE RIVER HOMICIDE.

MAN KILLED ABOUT WATER.

[BY THE ASSOCIATED PRESS—P.M.]

PHOENIX (Ariz.) Aug. 9.—Blue River, an out-of-the-way and almost inaccessible region in Graham county, the scene of more homicides than any similar area in Arizona, again reports a shocking tragedy, through courier to Clifton. George Thompson shot and killed his brother-in-law, R. A. Snyder, the result of an old feud over water rights.

Thompson went armed to the ditch near Snyder's house. The quarrel was renewed. Snyder, who was unarmed, it is said, turned to walk away, when Thompson shot him in the back of the head. A boy named Martin witnessed the tragedy. Both men are well-known in Clifton. Snyder married Thompson's sister, and leaves seven sons. Thompson is in custody.

She Faints at Tragic Point.

SAN FRANCISCO, Aug. 9.—At the Coroner's inquest today over the remains of W. W. Stephenson of Washoe, Nev., who was shot dead last Saturday by Chillion Bowen, Mrs. Stephenson was the principal witness. She told the story of the crime in a calm manner, the details being similar to those already related. Then the arresting officer, Policeman O'Sullivan, was called to the stand. He also told virtually the same story, but his recital proved too much for Mrs. Stephenson, who fainted away when the tragic point was reached. She remained unconscious for an hour. In the meantime, other evidence was heard. The jury rendered a verdict charging Chillion Bowen with murder.

CRIME BRIEFS.

HAD PENCHANT FOR POISON.

[BY DIRECT WIRE TO THE TIMES.]

NEW HAVEN (Ct.) Aug. 9.—[Exclusive Dispatch.] Owen A. Garnsey, Yale graduate and son of a New York millionaire, swallowed poison Sunday while out riding with Miss Mary Toole, one of the most beautiful girls in New Haven and daughter of a clergyman. The girl quickly drove him to a hospital, and his life was saved. The identity of both Garnsey and the girl was concealed.

Last night, Garnsey was found unconscious, with his head in Miss Toole's arms. She had sent for aid. He was pumped out again and saved.

R. Jorrell Convicted.

REDDING, Aug. 9.—The jury in the case of R. Jorrell, charged with the murder of Francis Heurtevant, has returned a verdict of guilty of murder in the first degree, fixing the penalty at imprisonment for life. Jorrell will apply for a new trial.

Boy Took Campers' Horse.

MARYSVILLE, Aug. 9.—Mervine Owens, a 17-year-old boy, has been arrested here for stealing a horse from campers, who gave him supper and a bed last night. When his benefactors were asleep, Owens took the horse and drove nearly to Marysville, where he turned the animal loose and walked into town.

Arizona Woman's Suicide.

PRESCOTT (Ariz.) Aug. 9.—During temporary aberration due to illness of years, Mrs. E. S. Green, wife of the manager of the Yavapai Club, and formerly manager of the Ocean Park Country Club, shot and killed herself this evening, in the hills north of town.

California's Monte Carlo.

Gambling games of all descriptions are being conducted openly and without the slightest fear of modestation at the Casino, at Tallac, the Monte Carlo of Lake Tahoe. Tallac is situated at the southern end of the lake, in El Dorado county, and the games are being conducted as openly and as freely as though there were no law in California to prevent them.

The Casino has been elegantly fitted up for gambling, and roulette, faro, dice, card and all other kinds of illegal games are conducted there day and night.

Tallac is a fashionable resort, and is patronized by wealthy people, many of whom spend much of their time within the gambling halls. During the evening the gambling rooms are crowded, and many women are seen playing the games. Women who move in high circles of society in the larger cities, dressed in fashionable clothes, and flashing rich jewelry, are often seen in the Casino, where they sit down and take a hand in some of the games, with as much freedom as some of the men. Last week the report was current around the resort that a certain wealthy woman lost $1200 in the Casino in one evening.

Nat Goodwin, the actor, who is now spending his vacation at Tallac, is one of the frequenters of the gambling halls, and nearly every night takes a hand in some of the games. Goodwin, it is reported, has been a heavy loser, although it is said he takes it good naturedly and "joshes" the gamekeepers as much when he loses a big sum as he does when he makes a winning.—[Sacramento Bee.

English Simplicity.

The English populace is simple and even childish in its amusements. There is running in one of the London theaters an alleged light opera, in which two comedians for ten solid minutes pound each other around the stage with "flappers." There is no other action during this time, just this childish knockabout play, slapping each other with bladders on the ends of little sticks. And the English audiences are swept by gales of laughter during this feature of the show, and cannot seem to get enough of it.—[Outing.

It is always economical to buy a Machin waist. Just now it is doubly so, while prices are half and less.

Mid-Summer
SALE
Tailor Made
Waists

Go where you will, it is impossible to find better styles and fabrics than we always offer you—and buy where you will, you can't get a fit superior to a Machin made waist—and now you can buy them for less than their actual worth in making and material.

$1.50 for $3.50 to $4.00 Waists
These are unusual values—our own matchless make—and they come in Union linens and in madras, white and colored, also in pretty small checks. Lines may be slightly broken, but think of the value.

$2 for $5 AND $6 Waists
These are broken lines—the price is broken too

$2.50 Buys $5 Waists
in new fashions and fabrics—all sizes

Neckwear and Belts
Prices Regardless of Cost
25c for values that sold formerly for 50c and 75c

Values worth up to $2; some of our very best grades. Your choice, only 50c

This is an attractive bargain lot; every piece worth 35c and more; two for 25c, or, each, at 15c

MACHIN SHIRT CO.
High Grade Shirt Makers.
124 SOUTH SPRING STREET

ROYAL Baking Powder
Absolutely Pure.
Made from Pure Grape Cream of Tartar.

HALF PRICE MILLINERY SALE
THE LEADER
Millinery Emporium. Popular Prices.
109 South Spring Street.
Under Nadeau Hotel.
"The Store with the Green Front."

BARKER BROS.
—FOR—
Desks and Cabinet Systems
420 SO. SPRING ST., L. A.

Queen Quality OXFORDS Best styles Leathers $2.50 and $3 best fitting.
Ludden Shee Co.
451 S. Broadway. 4 doors north of 5th St

Broadway Drapery and Furniture Co.
New Store. New Goods. 447 S. Br'd'y.

Legal.

Notice of Meetng.

TO THE STOCKHOLDERS OF THE FIRST NATIONAL BANK OF LOS ANGELES—Please take notice that a meeting of the stockholders of the FIRST NATIONAL BANK OF LOS ANGELES will take place on Thursday, the 7th day of September, 1905, at the hour of 10 o'clock in the forenoon of said day, at its office and principal place of business, to wit, number 202 and 204 South Spring street, City of Los Angeles, County of Los Angeles, State of California, for the object and purpose of then and there considering and voting upon a proposition to increase its capital stock from Five Hundred Thousand ($500,000.) Dollars divided into Five Thousand (5000) shares of the par value of One Hundred ($100) Dollars each, to One Million Two Hundred and Fifty Thousand ($1,250,000.) Dollars, divided into Twelve Thousand Five Hundred (12,500) shares of the par value of One Hundred ($100.) Dollars each, and that the number of Directors of said Bank be increased from Nine to not more than Thirty-one, and that the articles of association of said Bank be amended so as to make said increase.

By order of the Board of Directors.
W. T. S. HAMMOND, Cashier.

SYLMAR (California) OLIVE OIL

REFINISHING UPHOLSTERING REPAIRING
FBREBACH CO.
HOME 2800 618 BROADWAY

Automobiles.

The Automobile Wheel Steer
Your inspection solicited at our salesroom.
115-117 E. 3rd St.
WEST COAST MOTOR CAR CO.
Now known as
MIDDLETON MOTOR CAR CO.

Reo Motor Car Company
Automobile Manufacturers
Factory Lansing, Mich.
LOS ANGELES BRANCH
420-422 S. Hill St.
Home 4520 Main 3075

BARGAINS 1 Olds
new tires first-class condition
4 Sets tires 10 per cent. and 20 per cent. off, used 1 day.
LEE AUTO COMPANY
1032 South Main

THE FRANKLIN
leyl-nder, air-cooled Runabout. The speediest, lightest 4-cylinder car on the market
FRANKLIN MOTOR CAR CO.
R. C. HAMLIN, Manager
1806 SOUTH MAIN STREET.

WAYNE
TOURING CARS, $1400; side door touneau, 60-inch wheel base, double-opposed cylinders, 30-horse power.
E. Jr. Bennett 725-735 South Broadway.

BARGAINS
Franklin runabout, repainted, $800.
Stevens-Duryea runabout, $800. Baby Puegeot, $700.
WESTERN MOTOR CAR CO.,
415 S. Hill St.

Don't Buy Till You See The RELIANCE
Compare it with the $2000 class. They are rated at 16 H.P., but watch them climb hills on high speed. They have a double opposed motor, but positively no vibration. See them at once. MECHANICS' GARAGE AND REPAIR CO., 324 East Third st.

Consolidation
WHITE and OLDS
The two most popular automobiles on the coast. See them both at
WHITE GARAGE
712 SOUTH BROADWAY

RAMBLER AUTOS
Strong and Speedy. Easy to operate.
W. K. Cowan, Sold Agt
820-824 S. Broadway

Just Prices FURNITURE
Overell's
655-4-3-6 MAIN ST.

Catarrh Can be Cured
This card entitles you to free examination and consultation, if presented to our office this week.
LOS ANGELES MEDICAL INSTITUTE,
Remick Building, 317 S. Broadway.

$10 GIVEN AWAY $10
TO SCHOOL CHILDREN

Who will draw cows for us to we give away prizes each week amounting to $10. The one drawing the best cow will receive $5 in gold, and to the next best we will give $3 each. No matter how old you are, just so you attend some school, either public or private. The word "St. Charles" must be neatly written above the drawing. Your name and address, and the school you attend must be written on another sheet of paper. In order to have your drawing complete it must be accompanied with either a wrapper or cover, cut from the label of a can of St. Charles or Silver Cow cream (for sale by all grocers,) and must be received at the office not later than Friday night of each week. See Sunday's Times for names of successful artists. Send all drawings and questions to

COW MAN
STITH & SHURTLEFF CO.
100 Market Street, Los Angeles, Cal.
—Representing—
ST. CHARLES CONDENSING CO.
St. Charles, Illinois.

NOTE—The COW MAN has received many letters advising him that there are a few grocers who do not handle St. Charles cream. If your grocer does not have it in stock, drop us a card, giving us your grocer's name and address, and I will mail you a label free of charge.

RAMONA PORTABLE COTTAGES

Stores, Offices and Bungalows. Not cheap looking "canvas" or "pressed paper," "rough-board" California bungalows. But built of kiln-dried redwood. A-1 finish, stylish substantial homelike.
10 Styles and sizes, 1 to 5 rooms with porch, pantry, closets, bath-room, built-in beds, tables and furniture to order. $170 to $900. No nailing or sawing. Screwdriver, wrench and hammer the only tools used.
307 TAJO Building, Los Angeles, Cal.

"Catch the Thought"
A. J. Hamilton & Son, 311 S. Broadway

KNABE PIANOS
EXCLUSIVE AGENTS
METROPOLITAN MUSIC CO.
324 WEST FIFTH ST.

Wash Day is Wash Hour When You Use
MILLER'S SOAP
(Made with Naptha)

BUY THE GENUINE
SYRUP OF FIGS
...MANUFACTURED BY CALIFORNIA FIG SYRUP CO.
...NOTE THE NAME...

BURNS' $3.00 SHOES
240 So. Spring

Westgate

The extension of the Los Angeles Pacific R. R. System to Westgate is completed and Los Angeles is now in close touch with the most beautiful suburb in the county. Cars leave every 15 minutes from the Fourth street station running direct to Westgate via the National Soldiers Home and passing through Castle Garden. The fare for residents is ten cents.

Westgate appeals to those who can appreciate ideal environment, perfect soil, climatic and sanitary conditions, and a wealth of substantial improvements. Many handsome new homes are being built; $100,000 has been expended in building the great San Vincente Road.

For an ideal suburban home site and a conservative investment Southern California offers nothing better than Westgate—the gem of the foothills. Residence lots $250 and up; Westgate acreage, half acre to 10 acre lots from $400 upwards; one-fourth cash, balance easy terms at 7 per cent.

Santa Monica Land and Water Co.
600-607 Fay Bldg., Third and Hill Sts., Los Angeles

Santa Monica Agents
W. T. Gillis & Co.
315 Oregon Ave., Santa Monica

Ocean Park Agents
Heath, Loomis & Cole
Cor. Pier Ave. & Trolley Way, Ocean Park

0 GIVEN AWAY $10
O SCHOOL CHILDREN
will draw cuts for us, we will ... prizes each week, amounting ... The boy drawing the best ... each week will get a prize, and so the 5 next ... will give $1 each. No matter ... you are, just so you attend some ... either public or private. The ... Courier" must be neatly printed ... the drawing. Your name and ... and the school you attend, must go ... on another sheet of paper. In or... your drawing completed, it must ... supplied with either a gold or sil... cut from the label of a can of ... or Silver Cow cream (for sale by ... ers.) and must be received at this ... later than Friday night of each ... the Sunday's Times for names of ... artists. Send all drawings and ... to
COW MAN
STITH & CHURTLEFF CO.
Market Street, Los Angeles, Cal.
—Representing—
CHARLES CONDENSING CO.
St. Charles, Illinois.
The COW MAN has received ... advising him that there are ... who do not handle St. Charles ... If your grocer does not have it in ... you can get it by sending us your ... and address, and I will mail ... free of charge.

A PORTABLE COTTAGES
Stores, Offices and Bungalows. Not cheap looking "canvas," "pressed paper," "rough-board California houses." But built of kiln-dried redwood. A-1 finish, stylish, substantial, homelike.
to ... with pantry, ...-room, beds, tables ... ture to order. $170 ... No nailing or saw... screwdriver, wrench and ... the only tools used. ... Building, Los Angeles, Calif.

"Catch the Thought"
...ndlay & Son, 311 S. Broadway

NABE PIANOS
EXCLUSIVE AGENTS
METROPOLITAN MUSIC CO.
336 WEST FIFTH ST.

Wash Day is Wash Hour When You Use
MILLER'S SOAP
(Made with Naptha)

BUY THE GENUINE
SYRUP OF FIGS
MANUFACTURED BY ... FIG SYRUP CO.
BE SURE AND NOTE THE NAME
ONS' $3.00 SHOES
240 So. Spring St.

PAWNS AUTO TO PAY FINE.

Death Valley Miner Did Not Have the Coin.

Emulating "Scotty" Brings Him to Grief.

Departs for Mine to Bring Back a Million.

Declaring that Scotty doesn't travel in his class, Ernest Branscheidt, another Death Valley miner, put his automobile in hock with Frank Bullock of No. 111 Hewitt street for $25 to pay a fine of that amount levied against him in Police Court Monday for carrying concealed weapons.

And all of this is evidence of a temporary financial embarrassment, as Ernest admitted himself when he appeared at the City Hall last night with $30 cigars for the prisoners to impress them with the fact that they had been hobnobbing behind the bars with a real sport of spenders.

Although the automobile is the last visible vestige of what he declares was a $50,000 clean up in the Klondike, made when he was a pal of the famous "Pantwater Bill," Branscheidt decided that it would be wiser to be a millionaire without an automobile than to retain the machine and remain a pauper. Therefore the auto went up for $5 and Ernest fell back upon his old time one-horse rig and antiquated outfit, and with his blankets packed under the seat set out last night to drive across country to his mineral possessions, which are richer than Scotty's ever dared to be, he says.

There he will dig up a bag of gold and will then come back and get out his automobile, against which there is also an additional charge of $70 for repairs. Then he will take his machine out of hock and will steam her out of Los Angeles and try to wipe out the memory of last Saturday night, which still rankles.

This is the bone which Ernest refuses to swallow. He drove his machine in from Whittier, where he had been staying with friends Saturday, and when he had taken on several drinks of better stuff than he is able to procure in the mountains, he grew hilarious and did broncho tricks with the auto. He was "pinched" by a cop who didn't recognize him for a mining magnate, and when the gun which he had for a pillow in the hills was discovered in his clothes he was promptly hooked on the charge which brought with it the fine and the succeeding hypothecation of the auto.

If Scotty can turn up the town, Ernest doesn't see how it is that he can't have a whirl at the dizzy life also, without being stuck into the bull pen.

And it is for this that he vowed to stop last night outside the city limits and scrape the gum of the oiled roads of Los Angeles off the rusted tires of his rickety, one-horse gig and get back to the mountains for good. When he gets the auto out again it will be fitted with a fly wheel in the rear axle. It will then serve the double purpose of furnishing power for his machinery at the mine and can be used to transport the bullion to the railroad and carry grub and grandchecks to the hills.

Ernest has it all planned out beautifully, and declares that although he may not settle down to the accumulation of riches where hitherto he has been engaged in the main with spending, he can be used in lucky strikes in the great gold camps of the world he is not going to forget the time when he was a common prisoner in the Los Angeles jail, and every Christmas he will send down a batch of cigars and good things to the prisoners for old time's sake.

CITRUS FUTURE LOOKS GREAT.

EXCHANGE MANAGER SUMS UP GENERAL SITUATION.

Thinks Ten Thousand Cars of Valencia Late Oranges Can be Handled Yearly, While California Lemon Now is at the Front Also. Northwest Business.

A. B. Woodford, general manager of the Southern California Fruit Exchange, has just returned from a two months' business trip throughout the East, including Canada. Speaking of his trip Mr. Woodward said:

"Business conditions throughout the country are in excellent shape. This applies to all sections alike, but it is especially true in the Northwest, covering Portland, Seattle, Montana points, and the Minneapolis and Winnipeg country, where the population is increasing rapidly from immigration, and business of all kinds, especially in citrus fruits, is greatly increasing from year to year. In the older sections of the United States also, the volume of business handled has increased materially and will doubtless continue to do so.

"The trade has given its best efforts to pushing our citrus fruits into consumption and has had, generally speaking, a successful year's business, being thus encouraged to throw its attention to citrus fruits, rather than to other lines, which has had its effect in giving greater net returns at this end.

"The quantity of citrus fruits that the country can consume at fair prices is constantly increasing and this is especially true of oranges during the summer season. Only a few years ago California's supply of Valencia oranges was extremely limited and was not of sufficient quantity, so that the consuming public generally had the opportunity to judge of the value of the orange, but with increasing shipments from year to year (running this season between 2000 and 3000 cars) our Valencia Lates are now fairly before the people and have met with a favorable reception, as is evidenced by the prices paid for this orange.

"It is my judgment that we will be able to successfully market 10,000 cars of Valencias yearly, as there is practically no competition for this orange between July 1 and November 1. The California lemon has been pushed forward during the past season in all markets, and occupies a position today that it has never before occupied in the United States, there being a strong demand in even the large centers of the East for the California lemon. The trade realizes that our methods of handling have improved and that we are able to land our lemons in better condition, both as to appearance and keeping quality, than formerly. We may expect with increased crops to obtain from year to year a firmer hold upon the lemon trade of the United States, until finally California occupies the same position on lemons that it now occupies in oranges.

"We cannot always expect to obtain the extreme prices that our lemons have brought for the last sixty days (which prices were the result of a shortage of the foreign supply, more than for any other one reason,) but with a sufficient supply of lemons to maintain our present position the growing of this popular and necessary fruit should become one of the most profitable of our citrus fruit interests.

"The general opinion throughout the East is that California has successfully marketed this year's crop both of oranges and lemons, far better prices having prevailed on the average than were obtained during the year previous, notwithstanding the fact that in the aggregate the crop during the season just closed will be 2000 cars greater than that of the year before.

"With reference to the Southern California Fruit Exchange, whose business, of course, I was looking after during the two months that I have been gone, I may say that it will be our policy to improve the service all along the line, both in the United States and in Canada, as well as branching out into other territory.

"We shall also establish new agencies wherever necessary and arrange to completely cover, by our traveling men, every market, whether large or small, in every section of the United States or Canada, into which it is possible to put citrus fruits in car lots.

"We shall also establish a permanent London agency, with a competent and experienced man in charge, whose duty it will be to push the California orange, not only in the English markets, but in those of continental Europe as well. London alone, in the height of the season, uses from 700 to 800 cars of oranges weekly, and while this is mostly cheap Mediterranean fruit, there is undoubtedly a great opening for the best quality of our Washington navels and Valencia Lates in the English markets, and at prices that will be satisfactory to our growers at this end, when our fruit has become once firmly established there.

"This ought to make an outlet for our surplus, which will have to be provided for on account of the constantly increasing volume of fruit which we produce. Our London agency will also endeavor to establish connections in continental Europe, with the same object in view.

"During the slack season we shall expect, through our London office, to obtain accurate and reliable information of our own, as to conditions in the citrus fruit district of the Mediterranean, covering both oranges and lemons, and especially the latter, reliable information as to which has been extremely hard to obtain in years past.

"Altogether I might say that the prospect of successfully marketing the oranges and lemons that we grow, and at a price that will enable our growers to continue in the business, is a fair one. We shall undoubtedly have difficulties in the future, as we have in the past, but with honest and intelligent effort on the part of those that are connected with the packing and marketing problem, and with the cooperation of the growers themselves in the proper picking and delivering of their fruit, the net results that we have obtained this season ought not to be greatly diminished in the future."

MONUMENT OR BUILDING?

WHAT SHALL MEMORIAL BE FOR BENNINGTON DEAD?

Warm Contest Promised in San Diego Where Naval Reserves Are Working for the Former—Advisory Board Consists of Men Prominent in the State and Nation.

[SPECIAL CORRESPONDENCE OF THE TIMES.]

SAN DIEGO, Aug. 9.—A difference of opinion has arisen as to the Bennington Memorial, as to whether it should be a monument or a building. At present sentiment is for a building, the idea being to invite contributions from all over the country. The local division of the Naval Reserves, however, which was the originator of the project, has made a stand for a monument. Indications point to a warm contest in settling the question.

At a meeting of the board of control of the Bennington Memorial Association today an advisory board containing the names of citizens prominent in the State and nation was selected. The names include President Roosevelt, Secretary Bonaparte, ex-Secretary Morton, the national commanders of the G.A.R. and Spanish War Veterans, the president of the Y.M.C.A., Navy Department, Miss Helen Gould, Admirals Goodrich and McCalla, Gov. Pardee, Senators Perkins and Flint and the eight Congressmen from the State. Notification of the appointmen will be sent, and it is hoped that the majority of those named will accept.

The Bennington court of inquiry today was engaged in listening to a reading of the testimony that has been heard up to the present time and in authenticating documents. It is expected that the report of the board will be made in a day or two. The flagship Chicago and the Bennington will leave here for Mare Island Saturday evening.

Saturday morning a memorial service will be held in Isis Theater in remembrance of the Bennington dead, and in the afternoon the officers and men of the Chicago and the Bennington will pay a visit to the Fort Rosecrans and the military cemetery.

The remaining injured sailors in the hospital are doing well. It has not been decided whether to take them to Mare Island by train or steamer. Lieut. Mitchell and Lieut. Laramore, who were sent from Mare Island to the Bennington, have been relieved and sent north. Ensign Campbell of the Chicago will be in charge of the Bennington, until she is taken away.

Ten more of the bodies buried on Point Loma will be exhumed—Friday and sent to relatives in the East.

DEATH OF ARMY OFFICER.

The news that Capt. Barker, stationed at Nagasaki, Japan, is dead, is made known here by a telegram from Washington to Maj. C. D. Rolfe, constructing quartermaster at Fort Rosecrans, which reads as follows:

"Capt. Barker dead. Get ready to take the station at Nagasaki at once. You will travel by commercial liner. Orders will be issued in a day or two. Orders will be issued direct to Lieut. Tobin to relieve you in your duties at Fort Rosecrans.

[Signed] "HUMPHREY,
"Quartermaster."

BRAWLEY BRIDGE REPAIRS.

F. C. Paulin nad F. H. Stanley have been before the Board of Supervisors and have secured a vote of the board to repair one of the damaged bridges over the New River at Brawley, and to delay work on the construction of the new bridge. Mr. Paulin stated that there is not likely to be a repetition of the high-water conditions in the Imperial Valley for some time. He explained that the overflow is simply an inability to control the water diverted, the water running into the New River, forcing the river out of its banks and causing the filling up of the Salton Sea.

BAY TOWN DRIFT.

The first and probably the only deer killed in this county this season was shot yesterday on Black Mountain, in the Cajon district by a Cajon young man. The hunters say that the drought of last year resulted in driving the deer to other sections of the country.

At the close of office hours yesterday it was found that seventy-eight students had been enrolled at the State Normal School. It is probable that the number will reach the 100 mark.

CATHOLIC INSTITUTE.

Bishop Conaty Addresses Teachers, and Other Speakers Are Heard at Santa Monica Gathering.

"Symbolism" was the subject of an address by Bishop Conaty yesterday at the Catholic Teachers' Institute at Santa Monica, which was attended by a large number of persons, including more than one hundred teachers who are taking the full course.

The Bishop dwelt upon the function of symbolism in the ritual of the church and in daily life, speaking of its relation to human progress as one of the mediums of expression side by side with literature and all other forms of art and music. He will deliver three other lectures during the institute, the next being on Celtic influence in literature.

At the morning session yesterday, Dr. Thomas E. Shields of Washington, D. C., spoke on the art of study and Dr. Maguire, also of Washington, discussed syntax with reference to the upbuilding of language. Miss Mary Murphy of Los Angeles read a paper at the afternoon, and Bishop Conaty gave a short talk, in which he warned the teachers against entering into entangling agreements with publishing companies in the selection and change of text-books.

Miss McClure of the National Summer School at Chicago, will deliver the opening lecture at the morning session today.

BAD LAD FIGHTS DAD.

Runaway Youngster Found Shooting Craps in Mott Alley Too Much for Father.

Tough runaway twelve-year-old Harry Miller attempted to "lick" his poor old dad when the paternal head of the Miller household came upon the precocious youth shooting craps down in Mott alley yesterday afternoon and tried to take the recreant youngster home by force.

And it wasn't Harry's fault that he didn't lay the old man out for the nine seconds count either, for nothing but the prompt interjection of an officer into the situation at a critical moment saved Miller.

Harry ran away from home out in the Pasadena Villa tract Saturday afternoon, completely missing Sunday-school, and causing his parents endless worry. Until yesterday the search for the youthful soldierlet of fortune was prosecuted without success.

Then, to the joy of the fond father's heart, success rewarded his tireless search, and there before his very eyes squatted his heir and offspring in the center of a charmed circle of little crap-shooting toughs.

The father got a firm grip upon his own, but Harry knew him not and fought like a little fiend, while the other "kids" howled about the two, sicking on their champion. It all seemed so easy to Miller before he tackled the job that he was surprised in a few minutes to find himself out of breath and his steam all gone, with the boy just beginning to warm up and using his teeth and nails like a cannibal.

Then the old man let out a war whoop for a gathering of the blue, and Officer Hall, hearing from afar, rushed to the assistance of the sorely tried father, and the two marched young Harry off to the Detention Home.

VENICE.

OCCIDENTAL-ORIENTAL DEBATE.

[SPECIAL CORRESPONDENCE OF THE TIMES.]

VENICE, Aug. 9.—The event of greatest interest at the Assembly today was the debate on "The New Conditions Confronting Civilization," between Rev. Josiah Strong of New York, representing the occidental view, and Baba Bhrati of India defending the oriental position.

The discussion was opened by Mr. Strong, who dwelt upon the material, social and religious progress of the Occident while the nations of the Orient had remained for ages the same. What development has come to them, he said, has followed in the wake of the Christian missionary. In presenting the defense of the Orient, the Baba took occasion to renew the protest against the forcing of the religious and civilization of the West upon the peoples of the East who, he said, are better off without either. He said the Japanese-Russian war had not been commenced one minute too soon, and was certain the countries of the East were gratified at the success of the arms of the brown men. The victory of the Japanese is only a voice against European oppression, he declared.

In the evening Prof. Wentworth Layton spoke on the Pueblo Indians of New Mexico, illustrating his remarks by stereopticon slides.

Tomorrow afternoon's programme will include a discussion on the subject of "The Creation." Rev. Henry Frank of New York will speak on the modern scientific theory, while Baba Bharati will tell of the Hindoo conception. In the evening Joaquin Miller will make his first appearance before the Assembly, talking on "The Days of Old, the Days of Gold."

DR. VAUCAIRE'S Bust Developer. Sun Drug Co. (Dean's,) Second and Spring.

Keep your eye on Santa Monica. Prices will soon go up.

Schools and Colleges
OPEN DAILY 9 A.M. TO 6 P.M.
INFORMATION BUREAU, 4TH FLOOR "TIMES" BUILDING.
Full particulars, together with catalogues, circulars, etc., of universities, colleges and private schools advertised in these columns may be had free of charge by calling or writing the TIMES FREE INFORMATION BUREAU.

MILLS COLLEGE and SEMINARY
For Young Women
situated in the beautiful suburbs of Oakland, Cal. Fortieth year. Fall term opens August 16, 1905. Write for handsomely illustrated catalogue.
MRS. C. T. MILLS, Pres.
Mills College P.O., California

Dobinson School of Expression
INCORPORATED 1899
1044 South Hope Street

The Brownsberger Shorthand School
BUSINESS COLLEGE
753-5-7 W. Seventh St.
Grade Work Under Special Teachers This Summer.
F. BROWNSBERGER, Pres.

MARLBOROUGH SCHOOL FOR GIRLS
985 West 23rd Street
MRS. GEORGE A. CASWELL, Principal.
Sixteenth year. Advanced work in English and Art History and preparation for travel. Certificate admits to college. Gymnasium and basketball. Pupils must be 14 years old. Circulars on application.

Marlborough Preparatory School
630 WEST ADAMS ST.
Boarding and day school for girls under fourteen years old. Large playground, superior teachers. Summer home instruction and chaperonage for girls and young ladies. Third Year opens October 1st. Address MISS IDA B. LINDLEY, PRINCIPAL.

The next academic year of
POMONA COLLEGE
begins September 19, 1905.
The standards are those of the best colleges of America. Though only 17 years old, it is already quite the strongest COLLEGE west of Colorado. 22 graduated with Bachelor degree this year. There are 153 students in the four COLLEGE classes, the Freshman class numbering 83.
Detailed information may be obtained by addressing
POMONA COLLEGE,
Claremont, Cal.

Occidental
College Classical, Scientific, Literary. Literary-Musical courses. Of High School grade. Academy Prepares for Occidental or any College or University. School of Music Theory, Instrumental, Vocal.
First semester opens Sept. 13; office hours, 9 to 12 a. m., except Sunday. Address President Wadsworth. Telephones 29163, East 7.

Girls' Collegiate School
Casa de Rosas, Adams and Hoover sts.
Fourteenth year begins September 28.
Academic, preparatory, primary departments
College certificate rights. Advantages in Music and Art. Boys received in Primary Department. New building contains Fine Gymnasium, classrooms, with special room for Domestic Science.
Number house pupils limited to thirty.
MISS PARSONS, MISS DENNEN, principals.

IRVING INSTITUTE
Established 28 Years.
2126 California St. San Francisco, Cal.
Home and Day School for Girls.
Accredited by the Universities. Music, Languages, Art and Voice Expression under Masters. Excellent Primary Department. Address the Principal,
MRS. EDW. B. CHURCH.
2126 California St., San Francisco, Cal.
TERM OPENS AUGUST 7th, 1905.

SOUTHERN CALIFORNIA Business College
AND GRAHAM SCHOOL OF SHORTHAND,
346 S. GRAND AVE. LOS ANGELES, CAL.

CLASSICAL SCHOOL FOR GIRLS
130-134 S. Euclid Ave., Pasadena.
16th year. Art. Music. Gymnasium. Phones: Home 606; Main 1671. Anna B. Orton, Prin.

URBAN ACADEMY
1419 S. Grand ave. Fall term begins Sept. 18. A French and English home and day-school for young ladies and girls. Boys under 12 admitted and prepared for St. Vincent's College, preparatory and primary departments. References, Rt. Rev. Thomas T. Conaty, Rev. J. S. Glass, president St. Vincent's College, and Rev. Clement Moloney, pastor St. Agnes' parish. Principal, Miss McDonnell. Main 7920.

School of Art and Design
N. E. corner Westlake Park. Every branch day and night. Illustrated Prospectus. Home 7873. L. E. G. Macleod, Dir. Koch, Longpre, B. C. Brown, Examiners.

L. A. BUSINESS COLLEGE
SPECIAL SUMMER ADVANTAGES. Large Evening School. 212 W. THIRD ST

WEST LAKE SCHOOL FOR GIRLS
612 Alvarado st., Los Angeles, Cal. Boarding and day school. Summer instruction. Advanced work in English, French, German. Principals, F. H. de Laguna, A.M.; J. S. Vance, A.M. Home 3331; Main 4660.

SUMMER TERM
CUMNOCK SCHOOL OF EXPRESSION
NOW OPEN
1500 So. Figueroa St.

Throop Business College.
309 S. Hill Street. Home 1850; Main 2305

L. A. MILITARY ACADEMY
Commonwealth ave. Boarding and Day School for boys and young men, thorough drill in common branches. Fits for college and business. Phone Main 1556.
WALTER J. BAILEY, A.M., Prin.

Miss Head's School, Berkeley
Boarding and Day School for Girls. 2534 Channing Way. Pleasant home life, large garden, gymnasium. Accredited to University of California, Stanford, Vassar, Smith, Wellesley.
Term Opens August 9, 1905.

Harvard School (Military)
Fall term begins Tuesday, September 19, 1905. 16-acre campus. Send for illustrated catalogue. Grenville C. Emery, Litt. D., Head Master.

YALE SCHOOL
309 N. Union ave. T. G. Adams, A.B. (Yale.) A boarding, day school for young men and boys. Fine gymnasium. Fall term begins Tuesday, September 19. Illustrated catalogue. Main 6331.

BELMONT SCHOOL
FOR BOYS, BELMONT, CAL.—The next term opens Aug. 4th. For fuller announcements see Sunday's issue. For catalogue and book of views address W. T. REID, A.M. (Harvard,) Head Master.

Boynton Normal
Begins September, prepares for December teachers' examination. Office with PISK TEACHERS' AGENCY, 525 Stimson Block.

OUR SPECIALS are sold at cost as an advertisement. It's your gain.

TODAY WE SELL
This strongly made, quarter sawed oak, brace arm, dining chair, easily worth $1.50, while they last, 10 dozen at
$1.15 EACH.
(Set of Six for $6.75)
This is the best solid OAK DINING CHAIR ever offered for the money in this city.
This is the Last Week of Our Red Tag Sale.
LYON-McKINNEY-SMITH CO.
652 South Broadway, Corner Seventh.
Absolutely Independent of the Furniture Trust

Our August Clearance Sale means a saving of money to you. We are determined to clean up all small lots of men's suits and other things. We don't mean only the small sizes, but the lots where we have but a few of each.
$10 MEN'S SUIT SALE
A tremendous success, $15.00, $18.00 and $20.00 suits for only $10.00. They're cracker-jack values—can't be equalled anywhere. All styles, all sizes, all kinds of materials in the lot. Make your selection today for they're going rapidly. Equally good assortment at either store.

Children's Wash Suits Now Half Price
Entire stock of boys' and children's wash suits now on sale at half price—no reserve. Best styles in town.
(Boys' Clothing at N. Spring Street Store Only)
Men's, Boy's and Children's straw hats go at half price.
Harris & Frank
London Clothing Co
LEADING CLOTHIERS
TWO STORES
117 to 125 NORTH SPRING STREET
337 to 341 SOUTH SPRING STREET

TRY HERON'S HAIR RESTORATIVE
Will grow hair on bald heads. Restores gray and faded hair to its natural color. Accept no substitute.
MANUFACTURED FROM California Eucalyptus
ASK YOUR DRUGGIST FOR IT NOTE THE NAME

Rock Island System
F. L. MILLER, D. P. A., 237 So. Spring St., Los Angeles.
Get copy of our folder "Across the Continent in a Tourist Sleeper." It will tell you how to go East quickly, comfortably, cheaply.

CURIOS, Antiquities, Bought and Sold. Indian Stone Knives, Relics, Carvings and Idols in Ivory, Stone, Bronze, etc. War Clubs, Spears, Bows, INDIAN STONE ARROW AND SPEAR POINTS Masks, Baskets, Bolos, Mats, Skulls of all Nations, HEADS and HORNS of Animals, War Medals. Native Body Ornaments and Dress, Ancient Flint Guns and Pistols, Coins, Shields. Antique Silver and Armor, Shells. Send for Photos. Wholesale Dealer, Nathan Joseph, 604 Merchant St., S. F. Cal.

Hair Growth
Promoted by shampoos of CUTICURA SOAP and light dressings of CUTICURA, the purest and sweetest of emollient skin cures. This treatment allays itching irritations, destroys hair parasites, cleanses, purifies, and beautifies, and makes the hair grow upon a clean, healthy scalp.

Edison Phonographs
$10, $20, $30, $50
New Gold Moulded Records 35c; no scratch; will play 3000 times. Easy payments.
EDISONIA TALKING MACHINE CO.
309 S. Main St., Los Angeles
Home 2483

For Women Only
DR. RAYMOND'S PILLS.
Absolutely reliable. Perfectly safe. Relief brought to thousands after everything else failed. They have been highly recommended by all that have used them. By mail $2.00. Dr. R. G. Raymond Remedy Co., Room 162 84 Adams Street, Chicago.

Given Away Free to Everybody

Beats Them All
Our Beautiful American Talking Machine
Free to Everybody Purchasing our
Teas Coffees Spices China
Crockery Glassware
Greatest Offer of the Age
TIMES
Clip this Coupon out, bring it to any of our stores. Its value is $5.00 worth of Coupons toward getting you the Talking Machine Free
Boys, Girls, and Young Ladies this is Your Chance
Come and See Us
Great American Importing Tea Co.
Stores Everywhere
425 South Broadway, Los Angeles; 2322 Pasadena ave.; Pasadena, 180 E. Colorado st.; Long Beach, 229 Pine ave.; Santa Monica, 227 Third st.; Pomona, 493 W. Second st.; Riverside, 921 Main st.; San Bernardino, 421 Third st.; Redlands, 19 E. State st.; Santa Ana, 209 E. Fourth st.; San Diego, 922 Fifth st.; Ventura, 203 Main st.; Santa Barbara, 734 State st.

Only $5

FIT GUARANTEED
If you are hard up, or for any other reason you must economize, we can make you a CHEAP PLATE as low as
$2.50 ON RED RUBBER,
SUCTION PLATES AND ADHESIVE PLATES $4.50 up
We refer you to the Merchants' National Bank as to our reliability or responsibility. We have been here 14 years and have the largest dental practice on the Coast.
No Boys or Students
To experiment on you. Don't be deceived by persons offering a ten-years' guarantee. Ask yourself where they are liable to be in ten years, or only even in one or two years.
Schiffman Dental Co.
107 N. SPRING, OVER HALE'S.
Also open evenings and Sunday forenoons. See specimens of our up-to-date work at our entrance.

The Republican
PHOENIX, ARIZONA.
Advertise in the Republican and secure your share of the trade of the 10,000 Arizonians who will visit Southern California this summer. You can only reach them through the Republican, THE ONLY REAL NEWSPAPER published in Arizona. Has larger guaranteed circulation than all other dailies in Territory combined. Is only Arizona paper published every day in year, and only paper in Territory of general circulation. Ad. rates low. Results sure. Write or 'phone our permanent L. A. office and our agent will call with sample copies and rates.
L. A. OFFICE, 806 MASON BLDG
Fourth and Broadway. Home Phone 570

Classified Liners.

[All classified advertisements marked "L.A.R.B." which appear under the several "Liner" headings are from members of the Los Angeles Realty Board, which is responsible for its own statements.]

Telephone your want advertisements. Ring up "The Times" any time of day or night, and secure prompt and careful attention. Rates one cent a word each insertion; minimum charge, 25c.

"Liner" (classified) advertisements for Sunday insertion received over the counter or by telephone after 11 o'clock Saturday nights will be inserted under heading of "Too Late to Classify."

Sunday real estate advertisements, to be classified properly, must be in The Times office before 10 o'clock Saturday nights.

The Times cannot guarantee accuracy or assume responsibility for errors of any kind occurring in telephoned advertisements.

For advertisements of large business colleges and other educational institutions see column headed "Schools and Colleges."

SPECIAL NOTICES—

EVERY ONE IS CAUTIONED AGAINST paying any money on account of East Los Angeles White Cross Sanitarium Co. to Henry E. Miller, or any one acting under authority from him. Description about as follows: 5 ft. 10 in., 150 lbs., smooth shaven, black kinky hair, 40 years old. Also said to be identified with the Woodman of White Cross Sanitarium. C. A. NEILL, Sec.

TELEPHONE YOUR "WANT" ADS. TO THE Times. Special clerks are constantly in waiting at the other end of your 'phone to take your ad. Ring up any time of day or night. Sunset PRESS ONE; Home, "THE TIMES." Rate: One cent per word.

PIONEER STEAM CARPET CLEANING WORKS. Carpet cleaning, upholstering and repairing. We buy and sell carpets. 754 S. OLIVE ST. Tel. Main 217, Home 217.

GLOVE AND UMBRELLA MAKERS; BUY from us, save middlemen's profits. Big assortment, patterns to order. 317 W. 4TH., New Hellman Bldg. Home 3682. 12

CALIFORNIA STEAM CARPET CLEANING WORKS cleans carpets; upholstering and repairing. 239 E. 4TH. Tel. Main 715; Home 715.

FEATHER PILLOWS RENOVATED AT ACME FEATHER WORKS, 1163 E. Seventh st. Tel. Sunset Main 1168, Home 8041.

PROF. LAWSON, SCIENTIFIC PALMIST. Readings 25c. Lessons given. 227½ SOUTH SPRING.

BORDERS SAME PRICE AS PAPERS. Best paint, $1.50 gallon. WALTER, 627 S. Spring.

RATE FOR ADS. UNDER THIS HEADING 10c per line; minimum charge, 30c.

LACE CURTAINS LAUNDERED BY HAND. Home 24713, West 391. MRS. HEATH.

PERSONAL—Business.

PERSONAL—
MARGARET GRAHAM,
"The Successful Psychic."
Tells you what you desire to know. Readings given by mail, but to out-of-town patrons. Hands readings by mail, $1. Full life read-ings, by mail, $3. Inclose stamp and give date of birth.
Office hours, 9 a.m. to 7 p.m. Evenings by appointment. Fees most reasonable.
MARGARET GRAHAM,
Directly opposite Mercantile Place.

PERSONAL—TELEPHONE YOUR "WANT" ads. to The Times. Special clerks are constantly in waiting at the other end of your 'phone to take your ad. Ring up any time of day or night. Sunset PRESS ONE; Home, "THE TIMES." Rate, 1 cent per word.

PERSONAL—MRS. MARSON, THE NOTED London palmist, is at 328 S. SPRING ST. Readings are conscientious and scientific, and give the precise information desired. HIGH-CLASS PATRONAGE SOLICITED.

PERSONAL — MRS. PARKER, PALMIST. life readings, business, lawsuits, removals, travels, mines, locations described, divorce, speculation, love, health, all affairs in life. 534½ S. SPRING, room 1. 25c and $1.

PERSONAL — PROF. ALTHOUSE, CELEBrated palmist. Readings are absolutely truthful and absolutely correct. 433 SOUTH BROADWAY.

PERSONAL—DETECTIVE EVANS HANDLES civil, criminal, private cases. 'Phone Main 8700, Ind. 70217.

PERSONAL — WHITEWASHING, PLASTERing, kalsomining. W. M. BOONE, 359 Patton.

WANTED—Help, Male.

WANTED—A YOUNG MAN FOR A RETAIL grocery store; only experienced need apply. Must have good reference. 718 W. 3RD ST. 13

WANTED — 20 ROUGH CARPENTERS. WINSLOW, ARIZ., FARE FREE. CRAWLEY'S LABOR AGENCY, 111½ E. SECOND.

WANTED—GOOD, RELIABLE REAL ESTATE man of experience, salary and commission. Address G, box 15, TIMES OFFICE. 10

WANTED—DRAUGHTSMAN, YOUNG MAN or woman with map experience preferred; steady work. Apply 526 BYRNE BLDG. 10

WANTED—COOK, WAITER AND DISHwasher, $ men ranch, $2, room and board, 3 months' job. 127 S. LOS ANGELES. 10

WANTED—EXPERIENCED JOB AND CYLinder feeders. Apply COMMERCIAL PRINTING HOUSE, 200 E. Los Angeles st. 10

WANTED — MAN TO TAKE CHARGE OF branch office; good money to right party. Address, call at 634 E. 57TH ST. 14

WANTED—LIVERY STABLE MANAGER, capable man for first-class business; Coast city, $200 month. 526 BRYSON BLOCK.

WANTED—BOY 15 TO 21 FOR VAUDEVILLE stage, $10 to $20 per week and traveling expenses. ROOM 4, 221½ E. Fourth st. 10

WANTED — EXPERIENCED WET CLEANer. 127 City Forenoon, BERLIN DYE WKS., corner Washington and Griffith ave.

WANTED — GENTLEMANLY YOUNG MAN for laundry driver and solicitor. L. A. LAUNDRY, 631 San Fernando st. 10

WANTED—RELIABLE MAN FOR COLlecting and general assistance in dye works, $25 month. 628 BRYSON BLDG. 11

WANTED—BOOK-KEEPER AND STENOGrapher, male, understanding shoe business preferred. REGAL SHOE CO. 10

WANTED — GOOD BOYS WITH WHEELS to carry newspaper routes. Apply CIRCULATION DEPT., Times Office. 11

WANTED — ASSISTANT BOOK-KEEPER; young man with stenographic ability, $15 week. 626 BRYSON BLOCK.

WANTED — ASSISTANT SALESMAN, young man with hardware experience, $15 week. 626 BRYSON BLOCK. 10

WANTED—A GOOD MAN TO CARE FOR horses and to make himself generally useful. 832 S. BEAUDRY AVE. 10

WANTED — MAN FOR BAKERY ROUTE, pays $25 week; little money required. 2064½ S. BROADWAY, room 15. 10

WANTED — CARPENTER, A GOOD JOBbing man; must be first class. C. M. WEBB, 518 Center Place.

WANTED — A PLUMBER TO WORK BY the hours. Apply 6220 S. PARK AVE. Take San Pedro car.

WANTED—EXPERIENCED SHOE SALESman for good beach town; salary $15 to $18. Apply 526 BYRNE BLDG. 10

WANTED—MAN FOR NIGHT CLERK IN rooming-house; good salary. Apply 221½ S. SPRING room 1. 10

WANTED — 3 EXPERIENCED LUMBER pliers at once. HOLDER LUMBER CO., 4300 Vermont ave. 10

WANTED—HUSTLING CARPENTER WHO understands blue prints. Address G, box 52, TIMES OFFICE. 11

WANTED — A STRICTLY FIRST-CLASS gunsmith at once. Address G, box 106, TIMES OFFICE. 10

WANTED — SHOEMAKER TO TAKE charge of custom work; also shoe clerk. 453 S. SPRING. 13

WANTED — EXPERIENCED LAPIDARY on beach stones. A. K. RUTLER, Redondo, Cal. 12

WANTED—LAWN MAKING, GARDENING, cesspool digging. JENKINS, 247 Mountain View ave. 10

WANTED — PAINTER, COR. SANTA FE and 26th sts., for outside work. CHAS. ROEHR. 10

WANTED—CARPENTER; MUST BE ABLE to build silos. H. G. HAMILTON, 309 Pay Bldg. 10

WANTED—YOUNG MAN FOR REAL ESTATE business or partner. 548 CENTRAL. 11

WANTED — FIRST-CLASS BRUSH MAker. Address F, box 153, TIMES OFFICE. 10

WANTED — DISHWASHER, EXPERIenced. DALY'S CAFE, W. Second and Hill.

WANTED—MAN TO FIGURE ON BUILDing stairs. Call 1476 HELEN ST. 11

WANTED—A BARBER, FIRST CLASS steady man at 331 W. 4TH ST. 11

WANTED — GOOD PRESSER IN DYE AND cleaning house. 614 W. SIXTH. 11

WANTED—STOCK BOY, AT H. HOFFMAN'S Millinery, 133½-135 S. Spring. 11

WANTED—
1 clp, Male.

WANTED—
HUMMEL BROS. & CO.,
EMPLOYMENT AGENTS.
A strictly first-class, reliable agency. All kinds of help promptly furnished. Your orders solicited.
118 and 118 East Second st.
Between Main and Los Angeles sts. Largest and best equipped offices on the Pacific Coast.
TELEPHONE MAIN 569. HOME 569.

MEN'S DEPARTMENT.
Wheelwright and wood worker, $3.50; laborers, sawmill, $25, $40 etc.; man for poultry ranch, $30 etc.; horse cutter, $10 and room; carpenter foreman, $4; janitor, $25 etc.; forker; carriage painter, $2.75; irrigator, $1.50 etc. harvester driver, $2.50 etc.; header tender, $2 etc.; married man, orchard, $1.50 and house; teamsters, haul brick, $2; ranch chore boy, $15 etc.; carriage wood worker, 30c hour; bicycle repairer, $2; book-keeper and typewriter, ranch, $50 etc.; miners, $3.50, Arizona; sack sewer, $2.50 etc.; blacksmith and shoer, $2.50 and $3; milkers, $35, $40 etc.; machine blacksmith, $3.25 up; wood choppers, $1.50 per cord, 4-foot oak; ranch hands, $1.50 etc.; 2 bridge carpenters, $2.
HOTEL AND RESTAURANT DEPT.
Restaurant cooks, $18 and $15 and $12 and $22 etc.; camp cook and second, $120 etc. month; pastry cook, $45 etc.; cake baker, $25 etc.; waiters, country, $30 month and $11 week; camp cook, $40 etc.; second baker, $12 and $15 etc.; candy maker, $3.00 day; dishwashers, $7 and $6 and $25 and $30 etc.; bus boy, $7 and $25 and $30 etc.
WOMAN'S DEPARTMENT.
For full list of female help wanted see Woman's Department.
10 HUMMEL BROS. & CO.

WANTED — FOR POSITION OF CHIEF clerk and office manager of large corporation; young man preferred; must have experience, quickness, ability and familiarity with modern office methods, and be able to take full management of all office details. A knowledge of real estate transactions necessary; opportunity for advancement to right man; salary good; no applications considered without credentials fully setting forth habits, trustworthiness, experience and ability of applicant. Address E, box 12, TIMES OFFICE. 12

WANTED — CHEF AND BAKER, FIRST-class head waiter, high-class man only; check, city; second head waiter, cafe; 5 waiters, city and country; storeroom man, country, free fare; lunch man, country, free fare; yard man, vegetable man; elevator boys, 3 dishwashers. Hotel help wanted to register at "TOURIST AND HOTEL REPORTER" OFFICE, 407 Chamber Commerce Bldg. Home 'phone 4505, Main 1068. 10

WANTED—
FRANK MURATA,
JAPANESE EMPLOYMENT AGENCY,
439 S. Los Angeles st.
A strictly first-class, reliable agency. All kinds of Japanese help promptly furnished. Your orders solicited. Main 1145, Home 6723. 10

WANTED—JAPANESE.
PACIFIC EMPLOYMENT BUREAU.
LARGEST AND MOST POPULAR AGENCY.
Cor. W. Second and Main Sts.
HOUSE CLEANING DEPARTMENT.
WINDOW CLEANING DEPARTMENT.
'Phones Home 1078, Main 1714.
General labor contractors. Every department assumes responsibility. 10

WANTED — LEARN TELEGRAPHY AND R.R. accounting, $50 to $100 a month salary assured our graduates under bond. Our six schools are the largest in America and indorsed by all railroads. Write for catalogue. MORSE SCHOOL OF TELEGRAPHY, Cincinnati, O., Buffalo, N. Y., Atlanta, Ga., La Crosse, Wis., Texarkana, Tex., San Francisco, Cal.

WANTED—
JAPANESE EMPLOYMENT AGENCY.
House and Window Cleaning.
Home 4231. Main 4239.
450 S. GRAND AVE. Near Postoffice.
21

WANTED — YOUNG MEN FOR FIREMEN and brakemen, California and other roads; experience unnecessary; firemen $75, become engineers and earn $180. Brakemen $60, become conductors and earn $140; name position preferred; stamp for particulars. RAILWAY ASSOCIATION, Department 104, Charles Bldg., Denver, Colo.

WANTED — FIRST-CLASS PRESSMAN ON Mishkin; hairtone and color work; also 2 feeders; one Gordon pressman; six months' steady employment guaranteed to sober, industrious open-shop men; 9 hours per day; overtime price and one-half. ROOM 261, Crossley Bldg., San Francisco.

WANTED — SOLICITORS FOR MONTHLY premium insurance policies; free personal training and assistance in closing business; new agents' contract, good opportunity for advancement. PACIFIC MUTUAL LIFE, 418 Lankershim, 128 W. Third. 11

WANTED—STICKER MEN, DETAIL SAWyers, matcher men, saw filers, band saw and shaper men, cabinet makers, bench men and good rip sawyers. MILL OWNERS' ASS'N., 434 Bryson Bldg. N. W. corner Second and Spring sts.

WANTED — STEADY MAN AS PARTNER in established Hill st. business that pays at least $100 per month; owner requires investment of $250; experience not necessary; short hours and clean work. Call at office, room 1, 256 S. HILL. 10

WANTED — MAN AS PARTNER IN ESTABlished cash business that will pay about $90 per month to each; experience not necessary, clean, agreeable work; only requires investment of $200. Call at office, ROOM 1, 637½ S. Broadway.

WANTED—YOUNG MAN TO TAKE FOUR to six months' course in assaying and gold refining in exchange for services; prefer one having some knowledge of chemistry and living at home. JAMES IRVING & CO. 123 N. Main st. 30

WANTED — A BRIGHT, ENERGETIC boy about 12 or 14 years old to answer telephones and sweep and clean an office; hours 7 a.m. to 5:30 p.m. Don't apply unless you mean business. Address A, box 62, TIMES OFFICE. 10

WANTED—WESTERN EMPLOYMENT OFfice, 203 N. Los Angeles st. Wanted cook, $75; cook, $60; cook $45; cook $40; flunky $30; ranch hand, $30; bee man, $35; teamsters, laborers, bridge carpenters, carpenters, bricklayers. 10

WANTED—PRINTERS, PRESSMEN, BINDers, etc., register at the Free Employment Bureau of the Employing Printing Trades Alliance. SECRETARY'S OFFICE, 217 New High st. 10

WANTED—TWO NON-UNION LINOTYPE operators, one machinist operator, good speed, clean proof, five dollars per day; steady position. STATESMAN, WALLA WALLA, Wash. 13

WANTED—MAN, IF YOU ARE IN A POsition to invest the small amount of $200 in an established business, which will clear you $100 per month; clean, nice, easy work. Come and see. Room 1, 129½ S. SPRING. 10

WANTED—STICKER MEN, DETAIL SAWyers, matcher men, saw filers, band saw and shaper men.
PACIFIC COAST PLANING MILL,
6th and Mateo sts

WANTED—STICKER MEN, DETAIL SAWyers, matcher men, saw filers, band saw and shaper men.
LOS ANGELES PLANING MILL,
530 San Pedro St.

WANTED—STICKER MEN, DETAIL SAWyers, matcher men, saw filers, band saw and shaper men, cabinet makers.
SO. CALIF. HARDWOOD MFG. CO.,
9th and Kohler St.

WANTED—A FEW GOOD LIFE INSURance agents, to represent the Provident Savings Life of New York; a first class opening to the right parties. Call mornings, room 520, WILCOX BLDG. 10

WANTED—EXPERIENCED AI MALE BOOKkeeper for good position out of town with large corporation; good position for right man; salary to start, $75 and transportation. Apply 526 BYRNE BLDG. 10

WANTED—MEN TO LEARN BARBER trade in 8 weeks; tuition earned while learning; situations guaranteed; write for particulars. MOLER SYSTEM COLLEGES, 113 E. Second st., L. A. 14

WANTED—BRIGHT YOUNG MAN, GOOD references and about $300, to join me in taking up best business opening in Los Angeles; no faker wanted. Address F, box 139, TIMES OFFICE. 10

WANTED — MANAGER OF AN ALFALFA ranch, salary $200 per month and 30 per cent. on investment; must have $5000; location, Nevada, on Colorado River. L. R. MYERS, 221 Johnson Bldg. 11

WANTED — AN INTELLIGENT PERSON may earn good income corresponding for newspapers; experience unnecessary. Send for particulars. PRESS SYNDICATE, Lockport, N. Y.

WANTED — A GOOD DRAUGHTSMAN, used to mechanical drawings as well as structural work. State age, experience and references. Address F, box 69, TIMES OFFICE. 13

WANTED — FIRST-CLASS INDEPENDENT job printer, one who can take charge of composing and pressroom; steady position, good wages. Address F, box 136, TIMES OFFICE. 15

WANTED—A HUSTLER IN REAL ESTATE, outside work; must be well acquainted and have good horse or auto; none other need answer. Address E, box 194, TIMES OFFICE. 10

WANTED—STICKER MEN, GUARANTEE steady work and $4 per day to reliable men. Mill Owners' Association, 434 BRYSON BLDG., N.W. corner Second and Spring. 10

WANTED—BRIGHT, ENERGETIC YOUNG man of mechanical turn of mind to sweep and dust and make himself generally useful. SCHIFFMAN DENTAL CO. 12

WANTED — INSTALLMENT COLLECTOR for merchandise accounts; good salary and expenses. Address GLOBE COMPANY, 723 Chestnut st., Philadelphia, Pa. 11

WANTED—Help, Male.

WANTED—MAN OF GOOD APPEARANCE and ability to present proposition of merit; position worth $25 a week. Call 518 FAY BLDG., 3rd and Hill. 11

WANTED—POSITIVELY WILL PAY BIG cash, day or week, distribute Anti-Victim Cigarette-Liquor Cure. STAR SERVICE CO., Dallas, Texas. 12

WANTED — YOUNG GIRL ASSIST WITH general housework; one who will appreciate a good home. Apply at once. 917 W. SECOND ST. 10

WANTED — BRIGHT BOY TO WORK IN automobile garage, washing and polishing machines. PIONEER MOTOR CO., 420 S. Hill. 10

WANTED — FIRST-CLASS COAT TAILOR, also operator for vest department. BRAUER & KROHN, 128-130 S. Spring st., Los Angeles, Cal. 11

WANTED—A BARBER, $14 GUARANTEED. 2505 VERMONT AVE. 10

WANTED—Help, Female.

WANTED—
HUMMEL BROS. & CO., 116 E. Second st
3 waitresses, beach hotel, $25 etc.; a girl for mixed work, easy place, beach, $20 etc.; waitress, Arizona, $30 etc.; waitresses, beach, $25 etc.; waitresses, Catalina, $25 etc.; waitresses, Coronado Beach; chambermaid, same place; chambermaid, city, $1 day; cook, children's institution, $30 etc.; cook, $1 meal, $2 day; woman for light housework, $7; restaurant cook, $40 etc.; dishwasher, $6 week; chambermaid, Hot Springs, $25 etc.; cook, oil camp, $40 etc.; waitress, city, small place, $20 etc.; waitress, Randsburg, $30 etc.; waitresses, city, $25 etc.; $2 and $9 week; house girls, city and country, $25 etc.; $30 etc.; house girl, Terminal Island, $25 etc.; employer here; cook, $30 etc.; girls to assist, $15.
10 HUMMEL BROS. & CO., 116 E. Second st.

WANTED — GIRL FOR CONFECTIONERY, beach, $20; second girl, Santa Monica, $25; German second girl, city, $30; second girl, city, $25; nurse girl, country, $25; upstairs girl and care of child, $20; man and wife, institution, $50; waitress, Arizona, $35 and fare; working housekeeper with reference, $25; 2 boarding-house cooks, $30; house girl on ranch, $25; house girl, Hollywood, $25; others; starch ironer, $35; hotel laundress, $35; house girl, city, $30; others, small families, $25; long list, city and outside towns; 2 chambermaids and 1 waitresses, beach, $25 and $30; girl for mixed work, beach, $25. For Ocean Park, Santa Monica and Venice patrons we have opened an office at 128 Pier ave., Ocean Park. MISS HAWLEY & MISS FORGRAVE, 254 S. Broadway. 10

WANTED — HENDERSON EMPLOYMENT AGENCY. 450 SOUTH BROADWAY. PHONES MAIN 1930, HOME 3625.
Pollacky couple, no Sunday work; family cook $35; second girl, beach, $25; two second girls, city, $25 each; girl for upstairs work and sewing, $25; general housegirl, 2 adults, $30; another, 3 adults; extra long list of good places, $25 and $30; cook, beach, Coronado, $30; two chambermaids, same place, $20; waitress, city, $25; pantry woman, $25; girl for mixed work, Ocean Park, $25; man and wife, cook and porter, small place; kitchen helper, $5 week. 10

WANTED—
2 waitresses, Coronado Beach, $30, fare paid. 2 chamber girls, same, $20, fare paid.
Girl for dining-room, country, $25, fare paid. Second girl for country hotel; one that can do plain work will do; $25, fare paid.
Chambermaid, resort hotel, hills, $25.
Colored girl as chambermaid, $25.
Pantry girl, city hotel, $25.
Party wanting steady work only.
119 W. 2nd, room 7, REED'S, female office. 10

WANTED — 3 WAITRESSES, 2 CHAMBERmaids, first-class hotel, beach, $25; 2 waitresses, same hotel, plain cook, institution, city, $30; cook and downstairs work, no washing, $30; plain cook, some housework, country, $30; woman in home bakery, no Sunday work, will teach, $15 a day; dishwasher, restaurant, $6 a week; woman to assist housework, beach, $20. MRS. GREGG, 121½ S. Broadway, room 1. Both phones 1179. 10

WANTED — 5 CHAMBERMAIDS, $20; chambermaid, 2 cents, $12 week; 12 tray waiters, $9; 2 3-meal waiters; 5 waitresses, beach; 1 chambermaid, beach; 1 second cook, city; clerks for various city positions; woman for housework, $5 week; 2 dishwashers, $6 each; 2 starch ironers; 2 mangle girls. THIRD RELIABLE EMPLOYMENT AGENCY, 229 Copp Bldg. Phone 597. 10

WANTED — COOKS, CITY AND COUNTRY, 6 waitresses, resort, free fare; waitresses, city, cafe and restaurant; chambermaid wanted, city; chambermaids, resort, free fare; second girl, city. Hotel help wanted to register at "TOURIST AND HOTEL REPORTER" OFFICE, 407 Chamber Commerce Bldg. Home 'phone 4505, Main 1068. 10

WANTED — WAITRESSES, BEACH, $5; extra waitresses, $2.50 per day; cleaner, pressers, 2 finishers, 2 tenders, lakeside; general house women, clerks, bus boy, blacksmith, baker's helper, stable man, $45. Free registration for what you want. Call up Home 1771, or 1234½ W. THIRD. 10

WANTED — INSTITUTION COOK, $30; WOman to assist in cooking, do general work, heavy and light housekeeper for small family, no washing; woman wants light general work, $15. PACIFIC CO-OPERATIVE ASSOCIATION, 244½ S. Broadway. Main 3225, Home 6279.

WANTED—LEARN TO CUT MODEL-FITting patterns and the complete making of tailor-made garments; best and most profitable trade to follow; a course of instruction at the BENNILETT'S LADIES' TAILORING COLLEGE, 1400 W. 7th st., will insure proficiency.

WANTED—WAITRESSES, SANTA BARbara, $25; hotel, city, $30; two meals, $6, no Sunday; second work, mountain resort, $30; housekeepers, beach, $25; ½ day chambermaid, $16; housework, $30; day work, $1.50. MRS. KIEFER, 319 S. Spring st. 10

WANTED—COOK FOR HOSPITAL, $30; 2 chambermaids, Coronado, $25; girl for light housework, $20, 2 in family; girl for housework, $25; waitress, family hotel, $20 and room; waitress, commercial house, $30. 351½ S. SPRING. 10

WANTED — YOUNG WOMAN TO DO OFfice work and stenography; principally to attend office until regular stenographer returns from vacation. Address F, box 127, TIMES OFFICE.

WANTED — RAMONA EMPLOYMENT AGENCY, 302½ S. Spring. Phone Main 9060, Home 7455. Wanted—General house work girl for city and country; cook and chambermaid. 10

WANTED — LADIES AND SCHOOL GIRLS to do profitable work at home for wholesale house; experience unnecessary; small deposit required. Call room 8, 239½ S. HILL 11

WANTED—A LADY STENOGRAPHER AND typewriter, with knowledge of book-keeping and general office work. Venice Del Rey Land & Water Co., 302 MASON OPERAHOUSE. 10

WANTED — RELIABLE LADY CLERKS seeking positions should call at our office; we place competent clerks in good positions, city and country. ROOM 229 Copp Bldg. 10

WANTED—GIRL BETWEEN 25 AND 40 years old, for general housework, at Azusa; very little washing, wages $5 a week. Phone BOYLE 595, before 2 p.m. Friday.

WANTED — LADY HELPER ON COATS; must do first-class work. Call at once on THE O. K. TAILOR, Long Beach, Cal., Long Beach Bank Bldg., rooms 6-7.

WANTED—FEW MORE LADIES FOR MY summer class to learn scientific massage, etc., at half rates. DR. J. V. WALDEN, 716 S. Reno st. Tel. Home 4175. 11

WANTED — FIRST-CLASS LADIES' TAILor; good on coats and skirts; state salary expected, also where last employed. Address F, box 115, TIMES OFFICE.

WANTED — LADIES TO DO FANCY WORK at home something new; easy work, good pay; we teach you free. Call 607½ SOUTH BROADWAY, room 31-32. 11

WANTED — YOUNG LADY AS ASSISTANT in dental office; write, stating previous occupation and salary expected. Address F, box 117, TIMES OFFICE. 10

WANTED — GIRLS 18 YEARS OF AGE AND over to work in cracker department at once. Apply PACIFIC COAST BISCUIT CO., 427 Aliso st. 11

WANTED — YOUNG GIRL ASSIST WITH general house work, one who will appreciate a good home. Apply at once. 917 W. SECOND ST. 10

WANTED—A RELIABLE WOMAN FOR about 3 hours' work in rooming house, in exchange for 2 housekeeping rooms. 417 W. 4TH ST. 10

WANTED—EXPERIENCED LADY BOOKkeeper and stenographer for good concern; salary $50 to $60 to start. Apply 525 BYRNE BLDG. 10

WANTED—2 FIRST CLASS WAITRESSES and two choice chambermaids at "Hotel del Coronado." H. F. NORCROSS, 200 S. Spring st.

WANTED—YOUNG LADY FOR GENERAL office work. 631 San Fernando st. L. A. LAUNDRY CO. 10

WANTED—A GOOD WOMAN SHORT ORder cook at Mensch's Restaurant, 704 E. THIRD ST. 10

WANTED — COMPETENT GERMAN GIRL for general house work. Call at 3035 SOUTH FIGUEROA. 10

WANTED — EXPERIENCED FOLDERS IN bindery. HENRY J. PAULY CO., 212 New High st. 10

WANTED—GIRL GENERAL HOUSEWORK, no washing, good wages. 2642 ELLENDALE PLACE. 10

WANTED—GIRLS AND WOMEN IN FRUIT department. BISHOP & CO., Seventh and Alameda.

WANTED — GIRL TO DO SHORTHAND and typewriting. Apply 234 NEW HIGH ST. 10

WANTED—AN EXPERIENCED ARM WAItress, $9 per week. 220 W. 1ST ST. 10

WANTED—GIRL FOR GENERAL HOUSEwork at once. 236 E. 42ND ST. 10

WANTED—Help, Female.

WANTED—MRS. DR. SPENCER'S EMPLOYMENT OFFICE, 135½ E. 4th st., for women only. Phones Main 3111; Home 3229.

WANTED — EXPERIENCED FINISHER on pants; best wages. HEIDENREICH, rooms 1 and 2, Grand Opera house Blk. 10

WANTED—PRIEST WANTS IRISH CATHolic housekeeper; old or invalid not wanted. Address E, box 195, TIMES OFFICE. 10

WANTED — FIRST-CLASS OPERATOR ON vests. BRAUER & KROHN, 128-130 South Spring st., Los Angeles, Cal. 11

WANTED—LADY TO TAKE CHARGE OF branch office; good money to right party. Address, call at 634 E. 57TH ST. 14

WANTED—ONE POLISHER AND STARCH ironers, piece or day work. STANFORD LAUNDRY CO., Palo Alto. 13

WANTED — A COMPETENT GIRL FOR general house work. Apply 607 CORONELET ST. Phone Home 5667. 10

WANTED — ASSISTANT BOOK-KEEPER, young lady with office experience, $10 week. 434 BRYSON BLK. 11

WANTED—AN EXPERIENCED ARM WAITress, $9 per week. Bumble Bee Restaurant, 220 W. FIRST ST. 10

WANTED—A GIRL OF 14 OR 15 TO HELP do housework. 238A N. OLIVE. 11

WANTED — A GIRL TO ASSIST IN A boarding-house. 924 MACY ST. 11

WANTED—WAITRESSES. CALL AT HOTEL ROSSLYN, 433 S. Main. 14

WANTED—GIRL FOR GENERAL WORK. Apply today 755 LAKE ST. 10

WANTED — GIRL TO ASSIST IN FAMILY of 2. Call 1021 W. EIGHTH. 11

WANTED—A GIRL 14 YEARS OLD TO DO housework. 1021 WALL ST. 12

WANTED—Help, Male and Female.

WANTED—EXPERIENCED SALES PEOple; permanent positions; good salaries for cloaks and suits, millinery, corsets, underwear, wash goods, gloves, hosiery, ribbons, neckwear, and men's furnishings. Apply by letter to F, box 14, TIMES OFFICE, giving age, experience and reference; if employed and salary expected.

WANTED — CALL AMERICAN EMPLOYment office, for colored help. Phone BLACK 2997. 10

WANTED—Situations, Male.

MONEY WANTED—
AT 6 AND 7 PER CENT. INTEREST SECURED BY FIRST MORTGAGE, ON CHOICE IMPROVED CITY PROPERTY.
H. JERGINS & CO.,
SUITE 409 HERMAN W. HELLMAN BLDG.

WANTED — YOUNG MAN, PRACTICAL garden worker, care of horse and yard, driver, etc.; good experience and references, wants steady work of this character. Phone HOME 3502. 10

WANTED — YOUNG MAN WITH 5 YEARS' experience, desires situation as book-keeper, real estate business preferred. Address F, box 135, TIMES OFFICE. 12

WANTED—PRACTICAL ENGINEER (GASoline or steam); good references, local; sober and healthy, wants permanent work; wages $40. PHONE RED 2541. 10

WANTED—BY RELIABLE ENGLISH GARdener position in private or commercial place; references. Inquire of CHARLES WINSEL, 247 S. Main st. 13

WANTED — GOOD JAPANESE GARDENer wants job, many years' experience; speaks English, has references. S. H. 917 E. FIRST ST., L. A.

WANTED—A-1 CARPENTER, WANTS JOB to run or take contract; frame building preferred, city reference. Address G, box 33, TIMES OFFICE. 13

WANTED — EXCELLENT YOUNG JAPAnese cook wants job in family; speaks English, has references. Address F, box 122, TIMES OFFICE. 11

WANTED—CARE OF LAWNS AND FLOWer gardens by a reliable, experienced gardener; moderate price. Address E, box 136, TIMES OFFICE.

WANTED — GOOD CORNETIST WOULD like to do orchestra work in cafe, hotel or at the beach. Address OREGON HOTEL, 618 W. Sixth st.

WANTED — FIRST-CLASS MACHINIST wants situation, either in or out of city; good references. Address F, box 122, TIMES OFFICE. 11

WANTED—EXPERIENCED BOOK-KEEPER desires situation with reliable firm; best references furnished. Address G, box 20, TIMES OFFICE. 12

WANTED — A GARDENER SEEKS POSITion; prefer by private family; experienced and sober. Address F, box 177, TIMES OFFICE. 10

WANTED—SITUATION AS MECHANICAL engineer, well versed in hydraulics and pneumatics. A. J. SIMMONS, 1704 Grover st. 14

WANTED — EXPERIENCED ELEVATOR boy wishes work, two years' experience. Address G, box 99, TIMES OFFICE. 10

WANTED — SITUATION BY FIRST-CLASS coachman or gardener, highly recommended. Address F, box 116, TIMES OFFICE. 10

WANTED — POSITION AS COOK ON ranch or private place. Address SANTA ROSA HOUSE, 4th and San Pedro. 10

WANTED — POSITION AS CARPENTER foreman; best of city references. Address 1422 E. 21st st. Phone WEST 3234. 12

WANTED—MAN, 35, INTELLIGENT, HONest, sober, reliable, wants position on private place. SPIECKER, 129 E. Fourth. 10

WANTED—POSITION AS BOOK-KEEPER with chance for advancement. Phone HOME 6502, ask for R. L. S. 10

WANTED — JAPANESE BOY, SPEAKS English, wants any kind of night work. 229 S. HILL ST. 13

WANTED—THOS. MAYOR, 2544 BELLEVUE ave., contractor for all kinds of brick work. HOME 24876. 11

WANTED — COMPETENT CARPENTER will work by day or contract. PHONE WEST 2769. 10

WANTED—Situations, Female.

WANTED — HOTEL WAITRESS, GOOD woman wants chamber work at Long Beach; housekeeper, delicacy nurse, child's nurse. PACIFIC CO-OPERATIVE ASS'N., 244½ South Broadway, Main 3225, Home 6279. 10

WANTED — BY A YOUNG LADY, ACCOMplished in vocal and instrumental music, and a successful teacher in city schools, a situation as companion or governess. Box 274, LONG BEACH, Cal. 11

WANTED—POSITION AS COOK OR GENeral work in private family, country preferred. Call or address 828 BOYD ST. Phone 5857, B.V.M.

WANTED — POSITION AS STENOGRApher or secretary by excellent stenographer; salary, $75; good law stenographer; best references. Address E, box 19, TIMES OFFICE.

WANTED — FIRST CLASS SEAMSTRESS and designer wishes a position in families, $1.50 per day. Address 722 S. GRAND AVE. 10

WANTED — WASHING AND LAUNDRY work to take home by an experienced English laundress. 239 N. BONNIE BRAE. 13

WANTED—POSITION BY MIDDLE AGED experienced nurse, for invalid or confinement cases. 425 W. 8TH ST. Phone Red 647. 11

WANTED — POSITION BY COLORED WOman to do cooking or day work. L. HAYS, 'phone Main 6522, city. 10

WANTED—LADY WOULD LIKE PLACE as chambermaid, had some experience. Call 748 W. 7TH ST. 10

WANTED—GERMAN GIRL DANTS DAY'S work cleaning. Phone Main 6713. 838 SAN JULIAN ST.

WANTED—BY MARRIED LADY, CARE OF child; weekly payments required. MAIN 5667. 11

WANTED—Situations, Male and Female.

WANTED — EXPERIENCED GARDENER, understanding care of chickens, horses and ranch; wife good cook and housekeeper, neat, clean workers, good references; want steady position together, wages $60. HOME 3502. 10

WANTED — POSITION BY COUPLE OF Japanese for cooking, waiter, gardener, etc., has references, city or country. Tel. Main 6009, Home 4391. No. 650 S. GRAND AVE. 12

WANTED — JAPANESE COUPLE WANT place, man as good cook, wife wait on table, city or country. 110 N. San Pedro. S. SATA. 13

WANTED—To Rent.

WANTED—I WANT BEFORE AUGUST 14 a completely furnished 6-room house, a good neighborhood, lawn and shade; I will pay $30 per month for 3, 6 or 12 months; family consists of myself, wife, Seven-months old baby, and excellent housekeeper, the house must be well and tastefully furnished, including linen, dishes and silver; I don't want a shabby piece of furniture on the place; appreciate nice things and will take no good care as owner; if you have such a place as described and will rent it to me at the price named, send me the address; all others will please save my time by not writing. S. D. CHUBB, 361 Pacific Elec. Bldg. Los Angeles.

WANTED—TO RENT SMALL HOUSE FURnished and place for chickens, near car line. Address W, 304 Mason Bldg. 10

WANTED—Agents and Solicitors.

WANTED—SALESMEN TO SELL KINLOCH house paint and P.L.A. roof and iron paint to stores. Experience unnecessary; excellent side lines; no samples. PACIFIC DISTRIBUTING CO., 316 Sacramento st., S. F., Cal.

WANTED — BE THE FIRST IN YOUR town to introduce a new patent; big profit and big sales; answer now; outfit 15c postage. MANN, 213 W. Fourth st., 6th flr., New York.

WANTED—AGENTS; LIGHT, PLEASANT work, suitable for ladies, gents; incorporated. Call or address ROOM 5, 384 W. 6th st., Los Angeles, Cal. 11

WANTED—LADY AGENTS—GOOD INCOME assured. Write Ladies' Hair Goods Association, 270 GRANBY ST., Norfolk, Va. 13

WANTED—Rooms with Board.

WANTED — EXPERIENCED RAILROAD telegraph operators; must have good clearance. Apply ROOM 1, 325½ S. Spring st. 15

WANTED—Partners.

WANTED — A PARTNER IN PATENT medicine business clearing $25 a day and over; want to branch out; investigate at once. Call at 624 W. Sixth, between 7:30 and 10:30 in the morning, or address G, box 45, CHEMICAL CO., Los Angeles. This business can be increased to $300 day; strictly legitimate. 10

WANTED—A PARTNER IN A WELL ESTablished business, pays more than 100 per cent. on the investment per annum; anybody looking for a real good thing can get it here; first-class references given and required; $10,000 needed. Address E, box 31, TIMES OFFICE. 11

WANTED — MAN WITH $2000 OR $3000 and references to take full charge of four barber shops, clears net $400 per month; will bear investigation. KLEINMAN REALTY CO., 129 E. Second. Home 2236.

Classified Liners.

TO LET—
Houses.

LET—HOUSES.
cottage, Clanton street.....$25
cottage, Central avenue.....$15
cottage, West 28th street.....$17.50
cottage, North Union ave.....$18
cottage, East 18th street.....$20
South Olive street.....$22.50
West 28th street.....$22
cottage, 1728 Magnolia ave.....$27
Oak street.....$30
Cherry street.....$37.50
West 37th street.....$40
Cherry street.....$42.50
West 28th street.....$45
Union avenue.....$15
West Pico street.....$22
Orange street.....$35
Ex. 56, Sunset Main 8531.
JONES & RYDER LAND CO.,
218 West Third st.

LET—3-ROOMED FLATS, CORNER cottage at 1071 W. 22ND ST., including water. Apply to A. IKRGINS & CO., or HERMAN W. HELLMAN BLDG. LET—4-ROOM COTTAGE, 1065 S. LOS Angeles st., walking distance, lawn and flowers; a nice, comfortable home place, cheap to right party. Call Monday or address CHAPMAN, owner, 506 Byrne Bldg.

LET—6-ROOM COTTAGE, $20, WATER paid; floors and natural wood finished, bath and sink; large lot. 411 RAYMOND AVE., near Fourth street, Ocean Park. LET—5-ROOM COTTAGE, 825 E. 47TH st.; $18 if taken this week; property sold by me; sole agent, CHARLES H. SMITH, room 346 Bradbury Bldg., cor. Broadway and Third.

LET—LARGE 6-ROOM COTTAGE, VERY modern, fine water and sewer connections, 5 rooms, pleasant surroundings; adults preferred. Address BOSTON ST.

LET—WESTLAKE DISTRICT, PART OF cottage; 4 rooms; just completed; private bath; adults only. 338 N. Grand, walking distance.

LET—NEWLY FURNISHED SIX-room cottage, second floor; private porch; fine view of mountains and Hills, beautiful and comfortable; 5 minutes' walk from car; $20 per month. MINES & FARISH, 315 S. Hill st., or TRUSTEE'S office, 501 Bryson Block, Broadway.

LET—LOW SUMMER RATES FOR A few furnished completed; gas and range; bath, phone, etc.; 5 rooms; $18. 1 B. FIGUEROA ST. Apply

LET—NICELY FURNISHED 4-ROOM cottage; water, gas and phone; suitable for responsible party at $15; Jefferson district. Owner near by.

LET—NICELY FURNISHED FIVE-room (bath,) gas range, $20; 1 block from car. 340 CONSTANCE ST. G. H. Hotel, 337 W. 2nd st.

LET—FLAT 3 ROOMS, VERY NEW, with all modern conveniences, no children; rent reasonable for suitable party. 1 block from CLOSE AVE.

LET—NEWLY FURNISHED 5-ROOM modern flat, corner; gas, stove, bath, heater; car line. 1 S. Hope, 1 block from Figueroa.

LET—ST. DUNSTAN, 453 S. HOPE st., furnished and unfurnished rooms, single or en suite.

LET—MODERN 5-ROOM COTTAGE, beautifully arranged for room rent, $20. 1227½ S. HOPE.

TO LET—
Furnished Flats.

LET—AT THE KNICKERBOCKER, 334 S. elegantly furnished flats, consisting of living-room, dining-room, kitchen; private and public baths; complete and convenient apartments; best rates in the city for the money.

LET—SUMMER RATES AT THE BANDINI, 344 S. Hope st., furnished housekeeping suites, consisting of elegantly furnished; building just completed; modern conveniences, low rates; location desirable, private baths; the most for the money in the city.

LET—FURNISHED, WESTLAKE District, 5 rooms, bath, right on car line; everything first class, absolutely new; everything in flowers and fruit trees; right for small family; rent reasonable, leaving city. BURRIS, 309 N. Grand, walking distance.

LET—NEWLY FURNISHED SIX-room cottage, second floor; private porch; fine view of mountains and Hills, beautiful and comfortable; 5 minutes' walk from car; $20 per month. MINES & FARISH, 315 S. Hill st., or TRUSTEE'S office, 501 Bryson Block, Broadway.

LET—LOW SUMMER RATES FOR A few furnished completed; gas and range; bath, phone, etc.; 5 rooms; $18. 1 B. FIGUEROA ST. Apply

LET—NICELY FURNISHED 4-ROOM cottage; water, gas and phone; suitable for responsible party at $15; Jefferson district. Owner near by.

LET—NICELY FURNISHED FIVE-room (bath,) gas range, $20; 1 block from car. 340 CONSTANCE ST. G. H. Hotel, 337 W. 2nd st.

LET—FLAT 3 ROOMS, VERY NEW, with all modern conveniences, no children; rent reasonable for suitable party. 1 block from CLOSE AVE.

LET—NEWLY FURNISHED 5-ROOM modern flat, corner; gas, stove, bath, heater; car line. 1 S. Hope, 1 block from Figueroa.

LET—ST. DUNSTAN, 453 S. HOPE st., furnished and unfurnished rooms, single or en suite.

LET—MODERN 5-ROOM COTTAGE, beautifully arranged for room rent, $20. 1227½ S. HOPE.

TO LET—
Furnished Houses.

LET—5-ROOM COTTAGE, $20, WATER paid; 5-room flat, barn, bath, etc., $24; 5-room flat, barn, $16; chicken yard. EDWARD COPP.

LET—EIGHT-ROOM MODERN HOUSE, W. Ninth. For particulars call on or address A. J. BRONSON, 336 H. W. Hellman Bldg.; the most for the money in city.

LET—SUMMER RATES AT THE BANDINI, 344 S. Hope st., furnished housekeeping apartments, large, elegantly furnished; building just completed; modern conveniences, low rates; location desirable, private baths; the most for the money in the city.

LET—FURNISHED, WESTLAKE District, 5 rooms, bath, right on car line; everything first class, absolutely new; everything in flowers and fruit trees; right for small family; rent reasonable, leaving city. BURRIS, 309 N. Grand, walking distance.

LET—NEWLY FURNISHED SIX-room cottage, second floor; private porch; fine view of mountains and Hills, beautiful and comfortable; 5 minutes' walk from car; $20 per month. MINES & FARISH, 315 S. Hill st., or TRUSTEE'S office, 501 Bryson Block, Broadway.

LET—LOW SUMMER RATES FOR A few furnished completed; gas and range; bath, phone, etc.; 5 rooms; $18. 1 B. FIGUEROA ST. Apply

LET—NICELY FURNISHED 4-ROOM cottage; water, gas and phone; suitable for responsible party at $15; Jefferson district. Owner near by.

LET—NICELY FURNISHED FIVE-room (bath,) gas range, $20; 1 block from car. 340 CONSTANCE ST. G. H. Hotel, 337 W. 2nd st.

LET—FLAT 3 ROOMS, VERY NEW, with all modern conveniences, no children; rent reasonable for suitable party. 1 block from CLOSE AVE.

LET—NEWLY FURNISHED 5-ROOM modern flat, corner; gas, stove, bath, heater; car line. 1 S. Hope, 1 block from Figueroa.

LET—ST. DUNSTAN, 453 S. HOPE st., furnished and unfurnished rooms, single or en suite.

LET—MODERN 5-ROOM COTTAGE, beautifully arranged for room rent, $20. 1227½ S. HOPE.

TO LET—
Stores, Offices, Lodging-houses.

TO LET—
STORES, OFFICES AND WAREHOUSES,
COME DIRECT TO
A RENTAL FIRM.
WRIGHT & CALLENDER,
222 S. HILL STREET.

TO LET—A FINELY BUILT, NEARLY NEW well furnished hotel, full of people and making good money.
Five small farms, the cream of the cream in soil and water, made $100 per acre this year.
Great shipping point, nineteen cars filled with the products of the country daily.
$25,000 paid monthly for freight.
16 OWNERS' LAND CO., 223 Mason Bldg.

TO LET—SAN MARCO HOTEL, APARTments and European plan, 231 S. OLIVE ST. This beautiful Italian Renaissance structure will be commenced August 15; most complete house in the city; 63 rooms, 35 bathrooms, 32 kitchens; reception, library, assessment and billiard rooms; plans at BURCK, GWYNN CO., German-American Sav. Bank Bldg. 12

TO LET—
Miscellaneous.

TO LET — GOOD STABLE AND SHED, together with one furnished or unfurnished room. 1404 W. FOURTH ST. 11

TO LET—SPACE FOR CIGAR AND BOOT-black stand. 602 S. BROADWAY. 10

FOR SALE—
Houses.

FOR SALE—HOUSES—4 ROOMS, S. W., Miranda st., $1300; 6 rooms, W. 36th, $2250; 6 rooms, Stephenson ave., near depot, $2700; 6 rooms, E. 29th, near San Pedro, $3300. T. L. CHAPIN, 109 S. Broadway. 10

FOR SALE—NEARLY NEW, SIX ROOMS; $750 down. Fine cottage on Dalton avenue, near West Adams street at a bargain. Large rooms, tinted walls, cellar, lot fenced, lawn and trees. A. W. HOLWAY, 211 Grant Bldg. Home 1929. Main 4670. 11

FOR SALE—4-ROOM, NEW; JUST FINISHed, ready to move in, $850; easy rents; terms, 5c fare. Hollywood-Colegrove car to Hoover st. C. E. Frazier will show. The M'CARTHY CO., 303 N. Broadway. Phone Home 6757. Sunset Red 1202. 10

FOR SALE — GREAT OPPORTUNITY TO buy artistic new bungalow below value; ideal home, exceptionally well built. Pico Hts.; investigate and be convinced. See MR. AYRES with THE BRIGGS CO., 224 S. Broad way. Main 267. 11

FOR SALE—BIG SACRIFICE IN CLOSE-in Fourth st. business site, with 6-room cottage, if taken at once; see quick; $4250 jaks it now, worth $5000, and will enhance rapidly. See sole agent, CHARLES H. CARRUTH, room 346 Bradbury Bldg., corner Broadway and Third.

FOR SALE — $1800; WESTLAKE AVE.; 5-room hard-finish cottage; up to date; lot 20x129 to alley; lawn, retaining wall, cement walks, etc.; the above is $200 below value; must sell today. Apply OWNER, 218 N. Westlake, near First. 20

FOR SALE — $300 DOWN BUYS A NEW 4-room modern house, on N. Burlington ave.; gas and electric fixtures; to appreciate this place you have to see it; porcelain bath, balance $15 per month. EDWARD C. HYANS, 605 Chamber of Commerce. 10

FOR SALE—GO LOOK AT THOSE BEAUtiful 34 lots on the north and south side 23d st., corner of Congress; will sell to actual purchasers and sell on easy terms. W. H. HEAD, 401 O. T. Johnson Bldg., 204 S. Broadway.

FOR SALE — AT A BARGAIN, A GOOD 5-room modern cottage, barn, chicken corral, and 2 50-foot lots near Central ave. in Vernon district; $2250 on easy payments. See T. L. AND J. H. STEELE, corner 47th st. and Central ave. 12

FOR SALE — A 4-ROOM COTTAGE ON 11th, east of Valencia; only $1800, and a 5-room cottage, same location, $2000; houses and lots, all prices, easy payments. WM. CLEAVER & SON, 215 Mason Bldg. Home 6161. 10

FOR SALE—BY OWNER, 4-ROOM BUNGAlow, fine and clear, and mountain view; price $1600, ⅓ cash, balance $15 per month; lot alone is worth the money. Address 1336 STANISLAUS ST. Tel. Main 5194. 10

FOR SALE—BY OWNER, A BARGAIN; new modern 6-room cottage, No. 327 Rose lawn ave.; east front; gas, electricity, barn, lawn, flowers, etc.; every convenience; cash or terms. PHONE WEST 4797. 11

FOR SALE—4 ACRES ON VERMONT AVE., close in; 9-room house; good barn, artesian well 90 ft. deep, with 7-inch casing; $2500 takes this snap; the bare land is worth more. OWNER, 453 S. Spring st. 10

FOR SALE—A MODERN 6-ROOM COTtage; large and conveniently arranged, 3 bedrooms; lot 50x125; desirable both as residence and investment; a bargain. See OWNER, 1641 Winfield. 10

FOR SALE—6-ROOM COTTAGE, HOOVER, just off Washington, lot 60x150, fronts two streets; this will be business property; snap; $2900. J. A. M'COY & CO., 1202 W. Washington. 10

FOR SALE — BY OWNER, 2 MODERN flats, walking distance, close to Seventh st. gower-house; good income property; price $3800; rent $40 per month. Inquire 1244 BOND ST. Tel. West 2027. 10

FOR SALE — SACRIFICE SALE; OWNER leaving city; great chance to buy expensive new bungalow, Pico Heights, at price common cheap ones. P. J. LEAVER & CO., 233 S. Hill st. 11

FOR SALE—5-ROOM COTTAGE, JUST FINished, for $1500; payments nearly same as rent; go free tickets from owner, 438 S. SPRING ST., to Burke Bros.' Figueroa-street subdivision. 10

FOR SALE—AT A BARGAIN, 309 W. 45TH st.; new modern 7-room house, price $3250; terms $1000 cash or good lot as part pay and some cash. CALDWELL & CO., 403 Currier Bldg. L.A.R.B.

FOR SALE—$6000; HANDSOMEST MISSION house in city; 7 rooms, east front; modern every particular, easy walking distance; all city conveniences. 425 LUCAS AVE. Phone 2232.

FOR SALE — AT A GREAT BARGAIN, MODERN 9-ROOM HOUSE IN BEAUTIful W. ADAMS STREET DISTRICT; OWNER LEAVING TOWN AND MUST SELL. HOME 8527. 12

FOR SALE — 5-ROOM, ENTIRELY NEW and modern 2-story house and large lot; one of the best streets in University section; cottages sell for as much; price $2100. C. P. DODGE, 4301 Vermont ave. 10

FOR SALE—NEW MODERN 5-ROOM BUNgalow in Victor Hall tract, on lot 50x148 to alley, for only $3000; positively a bargain for someone. See J. S. COTTON & CO., 341 S. Hill st.

FOR SALE — 2 NEW MODERN 4-ROOM houses, on 16th near Central, $1950; terms; also large 9-room house, 2 fine lots, $4500. G. A. R. REAL ESTATE CO., 1829 Central ave.

FOR SALE — $4250; NEW 10-ROOM HOUSE, 110 Westlake ave.; if you want a snap see the above at once, as I must have the money. The property is clear. Apply OWNER, 218 N. Westlake ave., near First. 10

FOR SALE—FINE CORNER ON MOTT ST., Boyle Heights, with 4-room cottage and space for corner store or another cottage; price $1200; ⅓ can remain at 7 per cent. G. C. EDWARDS, 220 W. First. 10

FOR SALE — DAYTON HEIGHTS, 3-ROOM house, fireplace; lot 60x150; a cosy home, $1250; $200 cash, balance monthly. See ROBERTS or GELDREICH, 229 Trust Bldg.

FOR SALE—MODERN 7-ROOM 2-STORY house on W. 22nd st., lot 64x139, $4500, $1000 down, balance terms. LOS ANGELES REALTY EXCHANGE, 322 Grant Bldg. 10

FOR SALE — MODERN COTTAGE, CLOSE to car line, from $1600 to $2700; terms $100 down and $15 per month; these houses must go. ROSENTHAL, 117 S. Broadway.

FOR SALE — NEW MODERN 1½-STORY home; large, sightly lot; large rooms; slash grain finish, $2600; seller will lease for $300 per year. ROSENTHAL, 117 S. Broadway.

FOR SALE — AN 8-ROOM HOUSE, MODern, new; lot 60x188; price $4000; ⅓ cash; will give 1½ interest in 7 lots if taken at once. Address 9th, boulet, THE TIMES OFFICE.

FOR SALE—W. 23RD BETWEEN MAIN AND Grand ave., 12-room house, large lot, 60 feet frontage; good rental property; bargain at $6000. G. C. EDWARDS, 220 W. First. 10

FOR SALE — 6 ROOMS, MODERN, ALL IMprovements; large lot, corner, close to Brooklyn car; $500 cash, balance like rent. OWNER, 326 N. Soto, Brooklyn Heights. 10

FOR SALE—$20 DOWN AND $20 MONTHLY, PRICE $1475, BUYS 5-ROOM BUNGALOW, NICE NEIGHBORHOOD, WALKING DISTANCE. EARL CLARK, 202 FROST BLDG. 10

FOR SALE—TO CLOSE AN ESTATE, 731 Merchant st., 5 rooms, walking distance; lot 33x162; price $2600; lot is worth the money. CALDWELL & CO., 403 Currier Bldg. L.A.R.B.

FOR SALE — 6-ROOM HOUSE AND BARN; lot 61x130, close in, near Westlake Park; fruit trees, berries, chicken yard, $2500. OWNER, 1521 Maryland st. 10

FOR SALE—6-ROOM MODERN COTTAGE, a rare value, located at 1311 Mayberry st.; price $2250; $400 down, $25 a month. OWNER on the premises today.

FOR SALE — A MODERN 5-ROOM COTtage, price $2200; cash $250 and $20 per month, interest included; lot 60x140. TRAVIS, owner, 'phone West 2363. 12

FOR SALE — IF YOU WANT A NICE 5-room modern cottage on Pico Heights on easy terms. See O. C. LOGAN, 123 S. Broadway. 10

FOR SALE —6-ROOM HOUSE, LOT 100x200, chicken yards; good water, close in; price only $2300. C. E. DODGE, 4301 Vermont ave. 10

FOR SALE—3-ROOM MODERN COTTAGE, $1400; $125 cash, $20 month. 743 E. 40TH ST. 12

FOR SALE—
Houses.

FOR SALE—BY
INGRAM & BRIGGS.
INGRAM & BRIGGS.
901-902 BRALY BLDG.
S.E. COR. 4TH AND SPRING STS.
BOTH PHONES 9.

THESE ARE BEAUTIFUL HOMES AND THE PRICES AND TERMS MAKE THEM EXCEPTIONAL VALUES.

$2250
$200 cash, balance monthly payments. We are just completing on W. 22nd street, the most beautiful cottage of 5 large rooms and elegant finish throughout that we have ever offered. It sits on wide lot 50x135 feet, facing down a quiet street. The veranda is wide and deep and the spacious rooms are surprisingly large. The interior finish is rich Flemish oak on selected wood grain in the principal rooms, and clear white pine in bedrooms, handsome gas mantel, elaborate buffet; circular bay window with tower roof; oak floors; large bath and very complete domestic appointments. This cottage is ideal. We are exclusive agents.

$3750
$700 cash; balance payments of $25 per month. In this splendidly built and originally beautiful home. We offer the best value to be found in a 6-room cottage to be found in the city. New, just completed and constructed in the most modern style, it is a little poem of convenience and cosy simplicity. Every line of the exterior is attractive; charming windows, gables and verandas; large rooms throughout, hardwood floors; handsome mantel with outside chimney; all elegant built-in appointments complete; rich Flemish oak finish on carefully selected wood grain; large lot and pretty neighborhood S.W. Don't fail to see this. We are exclusive agents.

$4850
$1000 cash, balance monthly payments; on a fine W. 22nd-st. corner, 50x135 feet. We offer a splendidly built, completely modern home of 7 large rooms. It is just being completed and finished in the most elegant fashion, with oak floors, rich Flemish oak finish, cosy built-in appointments, including seats, bookcases, buffet, etc., all rooms are large and conveniently planned; basement and furnace pipes; large pass pantry, handsome mantel and outside chimney; 4 roomy sleeping rooms and large bath; the dining-room is to the front on the left side of the entrance hall, in latest fashion, and the right side of the house is practically one great living-room. See this.

$4500
On Arapahoe st., fine neighborhood, high ground and close to car line, we offer a strikingly beautiful and splendidly-built home of 7 large rooms on lot 67½x127 feet, all improved with retaining wall, heavy lawn, rose arbor and abundance of scattered flowers. Fine large barn in rear; this is no ordinary house. It was built little more than a year ago with no thought of ever selling it. It has every comfort and convenience; basement under entire house; excellent furnace; oak floors, inlaid after elegant pattern for the border; all rooms are exceptionally large. This property would compare with any eastern home of substantial, well-planned construction. We are exclusive agents.

INGRAM & BRIGGS,
10 Members L. A. Realty Board.

FOR SALE—
IMPROVED PROPERTY
IS THE PROPERTY THAT SELLS.
CONSULT US.
As to the style of building best suited to your locality.
We put up a handsome stylish residence, flat or apartment-house, which is a source of pride to yourself and to us.
We guarantee you a tenant
If you wish to lease,
Find you a customer
If you want to sell,
AND
Loan you the money to build with
If you desire it.
OUR WORK IS OUR PRIDE.
And well-known men of prominence in our city for whom we have built are only too glad to tell you our houses are marvels of beauty, durability and "sellability."
If you intend building an apartment-house, step around and see
The Kenwood, 943 Santee street.
The Jackins Apartment, S.W. cor. Second and Olive.
Call and see our cottage plans. We are sure there are conveniences designed in them of which you are probably in ignorance now.
R. N. LAMBERTH & CO.,
General Building Contractors,
Suite 614, Braly Building.
'Phones—Home 3629, Main 2222. 10

FOR SALE—
BEAUTIFUL WESTLAKE HOME.
OVERLOOKING ENTIRE CITY.
$6200
$6500
$6200
One of the most attractive homes in the beautiful Westlake district. Eight spacious and well ventilated rooms, fine hardwood floors. This house is a rare bargain at the price quoted, and will not be on the market long. The size of the lot is 54x125.
ATTRACTIVE RESIDENCE
AT A BARGAIN.
$2800
$3800
$2800
Fine six-room modern cottage. Grounds are well improved with fine lawn, flowers and shrubbery. Lot has 82 feet frontage and depth of 178 feet; good barn, new cement walks, tankhouse and storeroom. This fine house and lot must be sold immediately, as owner is going away. Price $2800; ⅓ cash, balance on easy terms.
ALTHOUSE BROS.,
224 LAUGHLIN BLDG,
MAIN 263. HOME EX. 263. 10

FOR SALE—
$3600 buys 8-room house and large lot 60x167, Lincoln st., near Figueroa; lot alone worth the money.
8-room house on Alvarado st., opposite the Palm Place; a bargain if sold this week.
$6500—8-room house, new, modern and up-to-date; an exceptionally fine home in South Bonnie Brae tract; a bargain and can give terms.
$4650—8-room house, southeast; a fine home and nicely located; cash or terms.
$2800—6-room house on W. 12th st., close in; lot alone worth $2000.
$2600—6-room cottage, large lot, 50x150; bath, lawn, flowers, etc., making a lovely home and fine location; $1000 cash, balance $20 per month.
$1100—A fine crown lot on Council st. between Belmont and Union ave.
$900—Lot on Belmont near Council for this price if sold this week.
$800—A splendid lot on S. Hope, between 36th and 37th sts.
Also have East Side lots for $350 and up, close to two car lines; can be sold on easy terms.

FOR SALE—
$3200
A LOVELY COTTAGE ON E. 28TH ST. THIS IS CLOSE IN AND A PLACE THAT WILL INCREASE IN VALUE. A FINE COTTAGE HOME.
WE HAVE A BUNCH
OF FINE COTTAGES IN DIFFERENT
PARTS OF THE CITY
AT REASONABLE PRICES
CASH, PAYMENTS OR INSTALLMENTS.
TOO MANY TO PARTICULARIZE, BUT WILL BE PLEASED TO GIVE DETAILS AND SHOW THEM IF YOU WILL CALL.
C. P. DEYOE, 302 LAUGHLIN BLDG. 10

FOR SALE — WE OFFER FOR SALE A modern new 10-room house in Boyle Heights at a price that will surprise you. See us in regard to same.
5-room house and lot 80x267, at Garvanza; fine location and fine view; fruits and flowers; price $3000.
4-room cottage and lot 50x200, at Garvanza, $1550; will make terms. 421 H. W. HELLMAN BLDG. 10

FOR SALE—
FINE WESTLAKE RESIDENCES.
FINE WESTLAKE RESIDENCES.
Our specialty in real estate is Westlake property. We advertise here today 5 beautiful and very choice residences in the most desirable locations in the beautiful Westlake district. These are all fine, well built, attractive, comfortable homes. Every one is worth the price asked; all 9-room houses with the exception of one, which contains 10 fine rooms. All are finished in the same substantial style in Flemish oak and white enamel. There are paneled and beam ceilings in some of the rooms, handsome oak entrances, plate-glass windows, hardwood floors downstairs with rock maple floors upstairs. There are nice large living-rooms, fine good-sized dining-rooms, cosy corners, window seats, handsome buffets. A billard-room in some of the houses. All have fine lots—some of them elevated above street. None of these houses are exact duplicates in style of architecture or arrangement. They are similar in finish and in the fine workmanship employed in building. Lighting fixtures are very unique and handsome in every instance. This is the opportunity for anyone looking for a residence in the Westlake section. We can quote most attractive figures on every house. The locations of the five houses are—672 Bonnie Brae; 1036 Alvarado; 1022 Alvarado; 650 Bonnie Brae and 634 Bonnie Brae.
Take your first opportunity to go out and see these houses. Call at Althouse Bros. for the key.
ALTHOUSE BROS.,
224 LAUGHLIN BLDG., 315 S. Broadway.
Main 263; Home Ex. 263. 11

FOR SALE—
We beg to announce we have removed our offices to the German American Bank Bldg., the northeast corner of First and Main sts., the entrance being on First st., and our office the first door to right.
Here we hope to continue to receive and deserve the liberal and appreciative patronage given us in the past.
Within the last six months we have accepted contracts for forty-one buildings, including residences of all styles and size; flats, apartment houses and stores; the majority of which are completed, and we are glad to refer prospective patrons to any of them, or their owners.
There may still be some of our friends who have not had our offer put before them, and to these we take this opportunity to explain that if you own a lot, we will build a house on it for you, making the plans to suit you and you can repay us in amounts about equal to rent, monthly or quarterly, with interest at the current banking rate.
If you have not yet purchased a lot, but have been saving with the idea of accumulating enough to pay for the home outright, come and talk this matter over with us. We are always willing to loan you an amount three times as large as you put up, and the sum total very probably be enough to allow us to go ahead and buy the lot you want and build the house.
All good business men borrow money, and there is no difference between this loan and any other.
THE BURCK-GWYNN CO.,
German American Bank Bldg.,
15 First and Main sts.

FOR SALE—
TWO SPECIAL BARGAINS.
$3650—1½-story, east front in C. V. Hall tract; 6 large rooms, besides large reception hall; dining-room and bay, 9 feet between the weathered-oak finish; kitchen, downstairs bedroom and two upstairs bedrooms in natural pine; nice bathroom; two toilets; two nice balconies; fine, large porch; fine lawn. Terms $1000 cash, balance to suit.
$4000—A new, modern, 2-story 8-room house in C. V. Hall Tract, near Adams st.; parlor, living-room, library and dining-room have the weathered oak finish and hardwood floors; pressed brick mantel, built-in buffet, instantaneous heater, two toilets, cellar built for furnace; four nice bedchambers and bath on second floor; nice back balcony; cement walks front and rear; lot 50x150 to alley. This place is worth $4500, and only offered at this low figure for quick sale. Terms $1750 cash.
NEEDHAM & M'GREGOR,
MEMBERS L. A. REALTY BOARD.
302-304 PAY BLDG., COR. 3RD AND HILL. 10

FOR SALE—ALL THE FOLLOWING IMproved places are worth full price asked; will make an offer of 10 per cent. off on price for short time for cash or half cash and balance three years. Can sell them on easy terms if desired. Regular commission to agents.
6-room house, 59-ft. east front lot, 2773 Trinity st. $2500
6-room bungalow, 40-ft. east front lot, 3629 San Julian st. $3000
5-room bungalow, 40-ft. east front lot, 3633 San Julian st $3000
6-room modern house, 45-ft. front lot, 1934 West Adams st. $3500
9-room modern house, 50-ft. east front, 2622 West 7th st. $8000
9-room modern house, corner lot, 700 Rampart st. $9000
Apply to owner, 700 RAMPART. Home phone 7222, or 749 S. Spring st.; Home phone 5026 or Main 2026. 10

FOR SALE—
$1850
$1650
OUR SACRIFICE.
Nothing wrong with title. In Highland Park, Ave. 42. Just west of Mountain View ave. A modern 7-room house, on lot 50x150 feet; the view of the mountains and valley is unsurpassed from this point, and climate is as near perfect as can be found in California; the surrounding property is dotted with pretty houses which are occupied by educated and refined people. At present it is 2 or 3 blocks from car service, but is right in line of proposed service to Eagle Rock and Glendale; will make terms of $300 cash, balance $20 per month. See MR. LEE, corner Mountain View and Ave. 43, about 8 blocks west from yellow Garvanza car. Go out Ave. 56.

FOR SALE—BY OWNER.
BRAND NEW 6-ROOM BUNGALOW,
2912 LA SALLE AVE.,
SOUTH OF W. ADAMS ST.
Splendidly built, exterior unusually attractive; interior still more attractive, being rarely equaled, either in arrangement, style or finish; remarkably elegant fixtures, quarter-sawed oak floors, cornice beams, dining-room paneled—in fact, latest modern features throughout; large lot, fenced, 50x150 to alley, cellar, lawn, etc.; nothing else will look good to you after you see the interior of this. Why not buy it? Same price as inferior property; cash or terms.
10 Owner, 2912 LA SALLE AVE.

FOR SALE—HOUSES—
WESTLAKE. WESTLAKE.
$5000—Beautiful 8-room modern, up-to-date home, 1½ blocks from Westlake Park; lot 50x130 to alley; a snap.
$5500—8-room house on Orange st., a good buy.
$7000—9-room house, on Burlington, between Sixth and Seventh; modern in every way.
$4000—9-room house on Alvarado; lot 50x157.
$3500—8-room house on Coronado, just two blocks from Westlake Park.
$6500—9-room house, almost new, on beautiful Ocean View; this is a bargain.
OSCAR B. SMITH,
315-16 O. T. Johnson Bldg.

FOR SALE—$5000, BURLINGTON ST. JUST south of Washington st. Beautiful 8-room modern residence, with barn, lot 40x150. Address

For sale—$12,500, within 3 blocks of Westlake Park, strictly modern, 12-room house with cellar and furnace, fine lawn, cement walks, barn, etc.; far below value. Low terms.
CALIFORNIA TRUST COMPANY, 223 West Second st. Suite 101. Both phones 797. Members Los Angeles Realty Board. 11

FOR SALE—
$2900. $2900.
CROCKER ST. NEAT 16TH ST.
New five-room cottages. Cove ceilings, tinted walls, porcelain bath, etc. Has gas, electric light and sewer. This is near in property and will rapidly increase in value. Terms, $350 cash, balance $20 month. Exclusive agents—
JONES AND RYDER LAND CO.,
218 West Third st.

FOR SALE—FINE, MODERN, 9-ROOM house on Hoover st. near 19th; the best section of the Westlake district. This house was built by the present owner for a home, and no expense has been spared to make it complete in every particular. The interior finish and decoration cannot be beat in any home in Los Angeles; price for this week only $10,000; $4000 cash, balance at 5 per cent. W. H. SHAW, with F. K. Eckley, 323 Henne Bldg., 122 W. Third st. 12

FOR SALE—IN THE SWELL SOUTHWEST, large 8-room two-story new modern house with everything complete; combination fixtures, shades, hardwood floors, built-in buffet, best plumbing, large porch and 2 upper balconies, brick cellar and large lot fenced; no high ground, one block from West Washington st.; two car lines. 1650 LENOX AVE. Price $4500; terms if desired. S. F. JOHNSON, 216 Laughlin Bldg.

FOR SALE—
If you cannot find what you are looking for in homes or vacant lots, let me show you my lists.
A. E. HALSEY, 714 Braly Bldg.

FOR SALE—MODERN 6-ROOM, LOT 50x150, on Reed st., fine neighborhood; the price is right and it's a bargain. LOS ANGELES REALTY EXCHANGE, 322 Grant Bldg. 10

FOR SALE—
Houses.

FOR SALE—
WEST 28TH NEAR FIGUEROA.
9-ROOM HOUSE. $4600.
A handsome large house, complete in all details. Has good barn with driveway at side; instantaneous heater, decorated walls and ceilings; yellow pine finish. $1000 cash and balance to suit.
JONES & RYDER LAND CO.,
10 218 W. Third st.

FOR SALE—
$2100
Six-room cottage, all large rooms; large barn, lot 50x250, east front; in easy walking distance from business center. This is about the price of the lot alone, saying nothing about the buildings, which are all good.
HEBER & FARNUM,
128 South Broadway. 10

FOR SALE—
$2200
$500 cash, balance to suit purchaser; 5-room new and modern cottage; fine mantel and grate, elegant fixtures, cement walks, street work done and paid for; very close to Moneta car line, which will be running in short time and will make business center in 15 minutes.
HEBER & FARNUM,
128 South Broadway. 10

FOR SALE—
$3100
$800 cash, $25 per month and interest 7 per cent.; 6-room new and modern cottage; oak floors, gas and sewer in street, lawn, fence, etc.; fine location, southwest.
HEBER & FARNUM,
128 South Broadway. 10

FOR SALE—
$4500. $4500.
29TH STREET NEAR MAIN.
Very handsome 7-room cottage, brick mantel, porcelain bath, instantaneous heater, very large rooms, gas and electricity, beautiful lawn and flowers, good barn; a very desirable home in splendid location; terms $1500 cash, balance to suit.
JONES & RYDER LAND CO.,
10 218 W. Third st.

FOR SALE—
PICO NEAR SAN PEDRO.
$2200 $2200
Six-room cottage in first-class condition; good lot; all improvements; porcelain bath, gas and electric light; property in this neighborhood has doubled in value in last two years; terms $400 cash and $25 month.
JONES & RYDER LAND CO.,
10 218 West 3rd st.

FOR SALE — BEAUTIFUL SOUTHWEST HOMES.
$1700—$300 cash, $20 month; 4 rooms; new, modern; lot 40x120 to alley.
$2200—$400 cash, $30 month; 5 rooms, new, modern; lot 40x150 to alley, on 20th and 21st sts.
We have others; all sizes and all prices.
LOS ANGELES REALTY CO.,
10 414 Bryson Block.

FOR SALE—
$3800 $3800
SOUTH JOHNSON STREET.
New five-room cottage, tinted walls, cove ceilings, porcelain bath and toilet; electric light and gas; large lot and near cars. This is a very desirable home. Terms $200 cash and $20 month. JONES & RYDER LAND CO., 218 W. 3rd st. 10

FOR SALE — 6-ROOM COTTAGE, 1506 S. Los Angeles st.; close in, walking distance; not 1 block from new but a thoroughly well-built house; modern conveniences; lawn and flowers; property close in, increase in value; only 4 block from Main st.; price $3000 on easy terms, if desired. Call on me Monday or Fridays only. CHAPMAN, owner, 506 Byrne Bldg.

FOR SALE—AT A BARGAIN, A 5-STORY 8-ROOM MODERN HOUSE, CHOICE LOCATION, 364 BUNKER HILL AV., LOT 40x120, RENT $40; MUST BE SOLD AT ONCE; GO LOOK AT IT AND MAKE OFFER. FURNISHED OR UNFURNISHED.
E. P. M'CONNELL,
SOLE AGENT,
252 WILCOX BLDG.
HOME PHONE 5229. 11

FOR SALE—
6-room, 5-story, modern, artistic and up to date, near new car line, $2500 is a low price for it and it can be bought on easy terms. Until new car line is finished take Maple-ave. car to 53rd; one short block to our branch office, 53rd and Main.
THE M'CARTHY CO.,
17 303 N. Broadway.

FOR SALE — NEW, MODERN 9-ROOM house; built by day's labor for a home, but owing to circumstances am leaving the city. It is modern in every respect, just finished last week in January and is the best bargain in a fine home in city. Take Westlake Traction cars, afternoon. 615 COMMONWEALTH AVE. 15

FOR SALE—NEW, MODERN 2-STORY 8-room house, east front, fine lot, beautiful surroundings, only $500 down and terms, not far west of Hoover st. 839 W. 23d st.
F. P. BARNES, with
LEONARD MERRILL,
417 Douglas Bldg.
L.A.R.B. 10

FOR SALE—$4000, NEW, MODERN 2-STORY 7-room house on fine street, S.W., surrounded by new houses, lovely st., only $500 down and monthly.
F. P. BARNES, with
LEONARD MERRILL,
417 Douglas Bldg.
L.A.R.B. 10

FOR SALE—
$3500—8 rooms; modern; lot 50x153; sightly; Angeleno Heights; 12 minutes from First and Spring; WOULD EXCHANGE for unimproved; Temple st. or vicinity preferred. W. C. DILLINGHAM, 315 W. Second st.

FOR SALE—IF YOU WANT A HOME, WHY not have one built to suit you? We have no cheap John propositions to offer, but we can and will build your house right; our prices are as low as possible consistent with first-class work. Let us show you plans and figures. MORRIS CO., 412 Johnson Bldg. Phone 1039.

FOR SALE—A NEW MODERN 5-ROOM cottage, located 3510 WIDNEY AVE. This house is on the market for $2500, but to assure a quick sale I will make the price $2200, $1100 cash for a few days. If you are really looking for a bargain it would pay you to see this house. Owner occupying premises.

FOR SALE—
48TH ST., NEAR SAN PEDRO.
$2250 $2250
New five-room cottages, nearly finished, with every modern improvement; can decorate to suit purchaser; terms $200 cash, balance $20 month.
JONES & RYDER LAND CO.,
10 218 West 3rd st.

FOR SALE—MUST BE SOLD AT ONCE, 8-room 2-story residence on lot 75x175, 50 ft. from Pico car; $4000 cash will be secured for $3500, $500 cash, balance on easy terms. This residence is located in a section where values are rapidly appreciating. MERCANTILE REFERENCE & BOND CO., 218 S. Broadway. Home 6190. 13

FOR SALE—
$1800 $1800
46th street, near Central, new and modern five-room cottage; this is near cars and a great bargain; terms $200 cash and $20 month.
JONES & RYDER LAND CO.,
10 218 W. Third st.

FOR SALE—$100 CASH, $15 MONTHLY, INcluding interest.
Nice four-room cottage, north of Westlake Park; bath, toilet and sink; two porches, etc.; nearly new; large level lot.
ONLY $1200.
LOS ANGELES INV. & TRUST CO.

FOR SALE — THIS BARGAIN; NEW MODern 5-room cottage, screen porch, porcelain bath, toilet, hot and cold water connections; combination fixtures for gas and electricity in every room;

Classified Liners.

FOR SALE—
City Lots and Lands.

FOR SALE—FINEST RESIDENCE LOT IN city, adjoining Westmoreland Place, just north of Pico, lot 60x150, east front, fine view and cheap.
F. P. BARNES, with
LEONARD MERRILL,
417 Douglas Bldg.
L. A. R. B. 10

FOR SALE—$1275; ON FOURTH AVE., TWO blocks north of Adams st., lot 80x140. This lot lies between 75 feet and 100 feet of frontage. It is materially the lowest-priced piece of property on 4th ave. Liberal terms if desired; price $1275. For full particulars see F. H. SMALL, Owner, 511 Braly Bldg. 11

FOR SALE—MILLIONS OF DOLLARS, BEing spent in improvements in San Diego; property will treble in value; now is the time to get in; lots from $50 up; monthly payments; no interest. Aug. 11 and 12th; excursion $5.00. RALSTON REALTY CO., 216 Wilcox Bldg. 11

FOR SALE—TWO LOTS EXTENDING FROM Alvarado street to Mountain View ave., formerly Newhall street, about 500 feet north of Temple street, at $275 and $300; $50 cash, balance $10 a month. M. L. WICKS, 129 Hellman Block, Second street.

FOR SALE—
$450—Near Western and 12th; 40x134.
$575—North Park, Hollywood, 50x150.
$725—Center st., Manhattan Beach.
COVELL, owner, 630 Huntington Bldg. Ex. 2188. 10

FOR SALE—6 NICE LEVEL LOTS IN Boyle Heights, right in line of large developments; will sell 3 or all at $250 each on easy terms. 10 2061½ E. A. MILLER.

FOR SALE— $700
$700
Fine, high lot northwest, close in, on Brent st., between Lake Shore and Temple; street work done and paid for; bargain!
10 W. H. OBEAR, 402 Johnson Bldg.

FOR SALE— $325
PICO HEIGHTS.
Lot on Harvard Boulevard, near 10th, 46x125.
10 W. H. OBEAR, 402 Johnson Bldg.

FOR SALE—LOT 56x130, EAST FRONT, Wall st. between 29th and 49th, near Mapleave. car line; no building restrictions; sacrifice price to cash buyer. See OWNER, 1063 W. 37TH; or call MAIN 2674.

FOR SALE—160 ACRES OR MORE ON TWO car lines, ripe for subdivision; the best buy in or around this city. For particulars see my agents. IRISH & CHANDLER, 119½ S. Spring.

FOR SALE—LOT 50x150, IN THE NORTH Park Tract, south front; street work done; price $350 for a few days; $250 cash, balance $10 per month. Address D, box 46, TIMES OFFICE.

FOR SALE—NEAR 24TH AND GRAND, 50x150; choicest location in every way, and cheaper by far than any near; $2300 cash; this week only. Address F, box 179, TIMES OFFICE. 10

FOR SALE — SUNSET BLVD. WAY., $1800; unusual snap; you get 16 lots, each 50x120 for $100 each; speculators this is your opportunity. J. E. DEPUE & SON, 518 Laughlin Bldg. 10

FOR SALE—
$1650—Good 50-foot on Harvard ave, near 20th st., east front.
J. W. RICE,
417 Henne Bldg., 122 W. Third st. 14

FOR SALE—FINE LOT ON THE RIALTO in the heart of Venice, $1800, one on Cabrillo Canal, $1600. The two for $2500. EDWARDS & WINTERS, 336 Laughlin Bldg.

FOR SALE — CLOSE IN LOTS; LIBERAL terms to those building homes or houses for rent; large trees. See owner, NILES, Maple ave., and Washington st.

FOR SALE — W. SIXTH NEAR FIGUEROA, fine corner for apartment house, $5000; adjoining lot, 62x150, $4500. G. C. EDWARDS, 220 W. First. 10

FOR SALE—FIGUEROA-SLAUSON TRACT lots; best buy at $250 each; best improvements; free tickets to tract. OWNER, 453 S. Spring. 10

FOR SALE—
Lot, 96x126, on new car line; a great buy. See BURRITT, 50th and Moneta. Phone Home 22171. 12

FOR SALE — WILL SELL MY LOT IN OSwald tract, 47th, between Los Angeles and San Pedro for $650 cash, if sold this week. Address E, box 8, TIMES OFFICE. 10

FOR SALE — BEST BUY COUNTY, 15 acres, 87 lots, $12,000; improvements, $3,000; part cash. EDWARD FRASER, 124 S. Broadway, room 226, owner. 10

FOR SALE—LOT, 218T ST.; KINNEY Heights. Call or write; home evenings; no agents. T. E. PHELPS, 1030 Wilds st. 10

FOR SALE — $750; 25-FT. LOT ON JEFFERson st. C. V. Hall tract. OWNER, 1406 W. Fourth st. 11

FOR SALE — BEST LOT IN BROOKLYN Heights, best street and best side of it, $1050. Call between 1 and 2, 606 S. SOTO. 10

FOR SALE—6 FINE LOTS IN BURKE Bros.' Figueroa sub. at $300 each. OWNER, 458 S. Spring st. 10

FOR SALE—FINE CORNER, 80x155 FT., IN Burke Bros.' Figueroa sub.; a snap at $600. OWNER, 458 S. Spring. 10

FOR SALE—CHEAPEST LOT ON CENTRAL ave., north of Washington, $350. 1820 CENTRAL AVE. 13

FOR SALE—
Business Property.

FOR SALE—ONE OF THE BEST CORNERS Washington east of Bush, 105 ft. frontage. 2 splendid houses, renting for $45 month, $4,500.

50x180 on Second, near San Pedro, a corner, $300 per foot.

27½ feet on E. Fifth, $12,750.

60x150, Hope st., north of First, $7500.

40x120, close to E. First, bargain, $2200.

2 flat buildings, always rented, strictly modern, corner, income $65 month, $7500.

11 E. G. ROBINSON, 501 Grant Bldg.

FOR SALE—BUSINESS PROPERTY SNAPS. No. 1. Central ave., direct across from new bank; 5-room modern cottage; lot 44x150 to alley, $4000; $1500 cash; bargain; will go this week.

Also large corner, W. 11th st., ripe for business; rise increasing rapidly; interest on investment now; bargains for those with money.

LOS ANGELES REALTY CO.,
414 Bryson Block.
10

FOR SALE—A PICK UP.
OLIVE ST. OLIVE ST.
CHOICE BUSINESS LOT
60X165
WITH SMALL IMPROVEMENTS
BET. SIXTH AND EIGHTH STS.
ONLY—$40,000—ONLY.
THIS WILL BE WORTH $1000 FRONT FOOT INSIDE 12 MONTHS.
E. P. M'CONNELL,
252 WILCOX BLDG.
HOME PHONE 5229. 10

FOR SALE—
EAST NINTH STREET.
$8500.
A CORNER.
33x196 TO ALLEY.
Close to San Pedro st., with nominal improvements for a few days; this will be placed on the market; investigate. Owner Home phone 60295, ROESCH.
P. S.—Commission to agents. 13

FOR SALE — MAIN-ST. FRONTAGE, 62x167 on east side of street, near Washington, unimproved; price $300 per foot.

South side of Main st., near Adams, 50x140, $200 per foot.

Southwest corner of 29th and Main; 50x140; no restrictions; price $3150.

120 feet frontage on Pico, corner of Santee; price $18,000. 421 H. W. HELLMAN BLDG. 10

FOR SALE—I HAVE A FEW CHOICE BARgains in inside improved real estate; all income producers on satisfactory terms.

Spring st., between 2nd and 3rd.

Main st., between 6th and 6th.

Grand ave., corner of 9th.

E. R. RISDEN,
229 Bryson Blk.

FOR SALE—
Snap on Washington st., 90x147½ feet, partly improved; income $92.50 per month.
THINK OF IT.
$35000.
OLD SETTLERS' INVESTMENT CO.,
Both 'phones 1917. 601-602 Grant Bldg. 10

FOR SALE—SOUTHEAST CORNER SIXTH and Santa Fe, 120x140, $5000; terms. This is gateway to Santa Fe ave., where Hauser is installing plant costing $150,000. These three lots are close to Santa Fe Freight Depot, and are certain to increase in value. W. A. CARNEY, 725 S. Broadway. 13

FOR SALE — WE HAVE A $5000 INVESTment in one of Los Angeles oldest companies that is paying 20 per cent. cash dividends; this is double the income you can get from income property; money positively secured. Why not investigate and pick this up? Phone 2563. ROOM 530 Byrne Bldg. 10

FOR SALE—$2500 NET—
Within the newest Huntington "sphere of influence," on Ceres, the main traveled road from Seventh to the Arcade depot; lot with 5-room cottage; now netting $20 rent per month. C. L. CHANDLER, 307 Conservative Life Bldg. 12

FOR SALE—WASHINGTON ST. SNAPS.
$6000—Business corner, 120 feet with house.
$5000—Business lots, 300 feet with house.
$5300—Business lots, 120 feet, vacant.
We want cash buyers, no agents.
COLE & CO., Washington and Vermont ave.

FOR SALE—$1000, FACTORY SITE, 210 FT. frontage, Salt Lake track. Could be used for cheap cottages. Agents may sell. BUILDERS' SUPPLY CO., 739 San Fernando; 2642 Andrew st.

FOR SALE — $15,000; FINE NEW ROOMing-house, close in; leased for 3 years, at $100 per month net; large lot; beautiful site, choice buy; half cash and mortgage. JESSE H. ARNOLD, 117 S. Broadway. 11

FOR SALE — LOT ON OLIVE ST., BEtween First and Second, 54x120, $9500. Address E, box 11, TIMES OFFICE. 10

FOR SALE—
Business Property.

FOR SALE—
ALTHOUSE BROS.,
234 LAUGHLIN BLDG.
MAIN 263. HOME EX. 263.

BUSINESS PROPERTY
AT QUICK-SELLING PRICES.

We present today a list of business properties on Washington street and in other desirable locations. They are rapidly increasing in value and are absolutely safe and profitable subjects for investment. If you're looking for the "best in business property," you don't need to look elsewhere. Confine your attention to the following list and you will find profit and satisfaction. Don't miss an item. It may be "the one."

$7500—
Platiron on Washington.
Splendid investment.
38½x120.

"ALTHOUSE

$10,000—
Washington-st. corner on alley, close to Figueroa.
65½x159½.

$14,200—
Washington-st. corner, and best buy on street.
141½x145.

$13,500—
Corner on Washington, two blocks from Figueroa.
105x125.

$15,000—
Very fine Washington corner, close to Figueroa.
109x176.

HAS

$15,000—
Washington corner, improved with store; good income; snap.
105x135.

$6250—
A very fine W. Ninth-st. corner, west of Figueroa.
65x165.

$7000—
Splendid lot on Pico near Union, with 7-room house.
50x125.

$7250—
Pico st. west of Figueroa; good buy; width of lot frontage
50

IT."

$13,000—
Fine lot on W. 9th near Figueroa. Good size.
73x155.

$14,000—
A beautiful southwest corner on Washington near Figueroa.
105½x125.

$24,000—
On Pico st. near Figueroa. Unusually good buy.
155x200.

$27,000—
Figueroa-st. lot, half block from Pico st.
120x180.

$4000—
Good 6-room house on property; ¼ block from Union Square; 3-story block will be built on adjoining property; present income, $25 per month.
50x150.

$7500—
Washington st., bet. Figueroa and Burlington. This corner will bring $2500 when paving is completed. Frontage,
105 feet.

$15,500—
Corner on W. 7th between Union and Alvarado.
100x140.

$18,000—
Corner on W. 7th, west of Figueroa.
112½x120.

$9200—
Flower st. near 8th.
45x167.

$12,000—
Fine business lot, only 180 feet from Washington and Flower.
158x159.

"ALTHOUSE

$17,500—
¼ block from Grand ave. and 9th st. Improved. Income $780 per year.
30x175.

$7300—
Washington st., north side; 137½ feet west of Cherry. Improved with fine $4000 bungalow.
52x176.

$6500—
Washington st. between Cherry and Oak; north side. Modern 8-room house on property. Lot alone is worth the money asked.
52½x176.

$7500—
Washington st. near Union ave. New 5-room house.
47x150.

HAS

$10,500—
Washington st., near business corner; 9-room house; rents for $45 per month.

$28,000—
Fine corner on Pico; store brings $190 per month.
80x127.

$5000—
Flower, north of Washington, straight to alley.
50x150.

$12,500—
Washington st., S.W. cor. Oak. Improved.
77x209.

$11,500—
Washington st., cor. Norwood. Improved.
54½x166.

IT."

$16,500—
Washington st., N.E. cor. Vermont; business block; income $150 per month.
75x110.

$35,000—
N.W. corner on Washington; fine pressed-brick business block and modern 7-room house; income $3300 per year.
87½x100.

$5000—
One block from 9th and Figueroa.
50x150.

$5250—
Hope st., close to Washington.
50x155.

$7000—
Flower, ¼ block from Pico. Open on three sides.
50x155.

$7000—
Flower st. near 11th; alley.
50x155.

$9000—
On block from 7th and Figueroa sts. Just right for apartment-house.
50x150.

$8500—
Flower st. near Pico; alley; improved with double house.
50x155.

$12,000—
Flower st., close to 10th; alley.
60x165.

$15,000—
Hope st. near 11th.
100x155.

$16,000—
Hope near 7th, improved.
50x175.

$2250—
Pico near Union. Ready for store. Good investment.

$5000—
A conservative investment on Pico near Union ave.

ALTHOUSE BROS.,
234 Laughlin Bldg.
Main 263. Home Ex. 263. 10

FOR SALE—
HOPE STREET.
LOT 50x165, LOCATED NEAR 8TH ON THIS FINE STREET, ONLY PARTIALLY IMPROVED, RENTS FOR $35 MONTH.
$16,000.

HOPE STREET NEAR 7TH STREET; 50x165, IMPROVED WITH 10-ROOM HOUSE.
$17,500.

HOPE STREET NEAR 6TH STREET; LOT 60x165, IMPROVED WITH 3 HOUSES, RENT AMOUT $75 PER MONTH; THIS IS A FINE BUY AT
$18,000.
MINES & FARISH,
315 S. HILL st. 10

FOR SALE—
Business Property.

FOR SALE—

BROADWAY!

BROADWAY!

We still advise buy on Broadway. Buy Broadway between Seventh and Eighth. If you can find anything in that block to buy. Broadway between Seventh and Eighth is sure to have a big advance in the very near future. Hamburgers will soon begin the erection of their immense Department Store, which means that Broadway property in that vicinity will double in a short time. The history of large department stores in other cities is that they draw large enterprises around them and cause a very marked increase in property values wherever they go. So buy on Broadway.

CORNER NINTH AND HILL.

CORNER NINTH AND HILL.

Did you ever own a corner? If you did you will never care to own anything else. We have a fine large corner on 9th and Hill sts. The location is first class and the price is right. There is money to be made on this corner.

W. I. HOLLINGSWORTH & CO.,

Suite 314-316 Wilcox Bldg.

ESTABLISHED 1890. 10

FOR SALE—
HILL ST. HILL ST.
BET. THIRD AND FOURTH.
HILL STREET BETWEEN THIRD AND FOURTH IS STRICTLY GILT EDGE.

IT WILL PAY INTEREST TODAY ON ANY IMPROVEMENT MADE.

REMEMBER THE IMMENSE LAUGHLIN BUILDING EXTENSION IS WELL UNDER WAY. THE COMPLETION AND OCCUPANCY OF THIS BUILDING MEANS MUCH FOR THIS BLOCK.

WE HAVE ONE PIECE, JUST ONE, THAT WE CONSIDER A SPLENDID INVESTMENT.

IT ALMOST ADJOINS THE LAUGHLIN BUILDING EXTENSION—IN FACT, IS WITHIN 50 FEET.

THE LOT IS 42x135 FEET TO ALLEY AND CONTAINS A SOLID AND SUBSTANTIAL 2-STORY BRICK BUILDING THAT COULD NOT BE DUPLICATED FOR $25,000. THE WALLS WILL CARRY TWO ADDITIONAL STORIES.

THIS PROPERTY IS ON THE EAST SIDE OF THE STREET AND THE FACT THAT IT IS PART OF BROADWAY MAKES IT DOUBLY VALUABLE.

A BARGAIN TODAY AT $75,000.
MINES & FARISH,
315 S. HILL ST.
10

FOR SALE—
HILL STREET
HILL STREET
51 feet front, 150 feet deep, good cottage on rear lot.
$500 per front foot.

PICO STREET
PICO STREET
2 stores on 62½ feet front, 150 feet deep, 2 flats above; brick front, new building; income $140 per month, $15,000, ¼ cash.

BROADWAY
BROADWAY
Near First street, a decided bargain, $800 per front foot.

MAIN STREET
MAIN STREET
Near 7th st., good income, $75,000.
50 feet near 16th, East Side, $20,000.
OLD SETTLERS INVESTMENT CO.,
601-602 Grant Bldg.
Both Phones 1917. 10

FOR SALE—
GRAND AVE.
GRAND AVE.
GRAND AVE.
GRAND AVE.
GRAND AVE.
GRAND AVE.
WE OFFER THE BARGAIN OF GRAND AVE. NEAR SEVENTH ST., OPPOSITE THE POSTOFFICE, HERE IS AN OPPORTUNITY TO MAKE A BIG PROFIT; LOOK THIS UP AT ONCE. DON'T DELAY. WE CAN DELIVER.
C. J. HEYLER CO.,
SOLE AGENTS. 310-12 BRYSON BLK.

FOR SALE—
This is gilt edged; 75x180 feet to alley on Figueroa near Pico; 15-room house with four baths; $600 rent for $1500 per year. It's the best buy on this fine street at the price, $25,000
HERRON-BAXTER REALTY CO.,
300-301 H. W. Hellman Building.

FOR SALE—
ON SOUTH FIGUEROA STREET.
A CHOICE PIECE OF INCOME PROPERTY; SIZE OF GROUND, 50x150 FEET TO ALLEY; IMPROVED WITH MODERN APARTMENT BUILDING; MONTHLY RENTAL OF $100; 8 PER CENT. INTEREST ON THE PRICE
—OF $15,500—
BESIDES AN ANNUAL INCREASE OF 10 PER CENT, WHICH WILL CONTINUE FOR NEXT 10 YEARS. ONLY $5000 CASH DOWN, BALANCE ON MORTGAGE AT 5 PER CENT. INTEREST. FULL PARTICULARS,
A. T. JERGINS & CO.,
SUITE 400 HERMAN W. HELLMAN BLDG. 13

FOR SALE—
CAN YOU MATCH THIS?
—LOT 90x147—
Improved with nearly new buildings, on lease, paying 22 per cent. on the price, or buy the equity at $1850 and receive $800 a year after paying your interest and taxes.
Price
$5000
This is a locality that is coming to the front on
Washington Street.
W. H. CHANDLER,
232 Bryson Blk. Second and Spring. 10

FOR SALE—
$12,500—40 feet on S. Grand ave. with nearly new 26-room apartment-house; best bargain on the street.

$9000—5 acres on S. P. Railroad inside of city limits; finest factory site in Los Angeles with over 600 feet of trackage.

E. M. REYNOLDS,
211 Grant Bldg.
Tel. 1939 or Main 4570. 11

FOR SALE—AT A GREAT SACRIFICE, ONE of the finest hotel and apartment-house sites, 1½ blocks from city's center; no response to listing agents. Address F, box 194, TIMES OFFICE 10

FOR SALE—
Business Property.

FOR SALE—

MAIN STREET.
LOT 30x150, IMPROVED, NEAR WASHINGTON ST., CHEAP AT OUR PRICE.
$11,000.

MAIN STREET.
LOT 62x167, NEAR WASHINGTON, ON THIS BUSY STREET, OUGHT TO BE CHEAP.
AT $15,500.

MAIN STREET.
LOT 47½x145, TO ALLEY, LOCATED NEAR 14TH ST. IMPROVED AND RENTING FOR $45 PER MONTH.
$19,500.

MAIN STREET.
LOT 47½x145, BEING THE SOUTHEAST CORNER OF PICO, IMPROVED WITH 2-STORY BLOCK, STORES AND ROOMS ABOVE, A GOOD BUY AT
$26,000.
FOR MAIN ST. PROPERTY SEE
MINES & FARISH,
10 315 S. HILL ST.

FOR SALE—

PICO STREET CORNER.
A CORNER, 130x128, FINELY LOCATED FOR STORES, ONLY PARTIALLY IMPROVED NOW AND RENTS FOR $50 PER MONTH.
$26,000.

ANOTHER CORNER.
LOT 80x127. IMPROVED WITH 2-STORY BRICK BLOCK, 4 STORES AND APARTMENTS, INCOME $2268 PER YEAR, A GOOD BUY.
$28,000.

STILL ANOTHER CORNER.
LOCATED NEAR MAIN, BEING A SOUTHWEST CORNER, LOT 46x145, IMPROVED WITH STORES AND ROOM ABOVE, RENT ABOUT $1400 PER YEAR.
$30,000.
MINES & FARISH,
315 S. HILL St.
10

FOR SALE — $1300; STORE 20x40 WITH FIXtures, rent $18; with 6-room cottage, furnished, on good lot, complete; terms. 306 W. SEVENTH ST. 10

CONTRACTORS—
And Builders.

WANTED—BEFORE LETTING YOUR CONtract figure with us; we do good work at a reasonable figure. Plans furnished on application. O. L. SIELYE & SON, 318 Laughlin Bldg. 11

IT WILL PAY YOU TO SEE J. S. TRAVIS if you are going to build store and office, remodeling of all kinds; plans furnished. 1160 E. 42ND ST. 'Phone South 1491. 13

TO BUILD—LET US SHOW YOU MODERN plans and figures. LOS ANGELES CONstruction Company, 705 Spring street. Phone Main 5681. 12

YOU WILL DO WELL TO SEE ME BEFORE building and get estimates, plans and specifications free. W. C. KELSEA, Contractor, address 1016 E. 7th. 'Phone Home 7425. 14

CALL AT 751 E. EIGHTH ST. AND SEE the 2-room portable house that WRIGHT builds for $125. 11

FOR SALE—
Hotels and Lodging-houses.

FOR SALE—ROOMING-HOUSES.
60 rooms on S. Main; rent $250; 2 year lease; price $3000; look this up; it is a snap.
50 rooms, all furnished, good location for business; rent $100; 2-year lease; price $2300; will take cottage and assume.
44 rooms, elegantly furnished, clearing $300; close in; price $5000; will take cottage or lot as part payment; 5-year lease.
28 rooms, 2-year lease; rent $75; price $900.
COAST REALTY CO.,
10 431 H. W. Hellman Bldg. 4th and Spring.

FOR SALE—BARGAIN, 54-ROOM HOUSE; Broadway; steam heat; elevator service; all light rooms; all full; clear $350 a month.

For Sale—Bargain, 24-room house, Broadway; elegant; full; 6 baths; clears $250 a month. J. C. OLIVER, 143 S. Broadway. 10

FOR SALE — AT A SPECIAL BARGAIN; for cash; rooming-house of 20 rooms on Hope st., close in; good furniture and long lease; modern building; owner must sell. Call room at Room 211, Grant Bldg. W. N. HOLWAY, agent. 11

FOR SALE—A SNAPPY SNAP; WALKING distance; a 20-room house; every room rented; $100 monthly profit; low price; act promptly. Particulars at interview only. See WATSON, 322 Trust Bldg. Phone 2790. 10

FOR SALE — DO IT NOW; THE RIGHT lady, with only $500, can have immediate possession of close-in rooming-house, clearing about $100 monthly. Particulars at interview only. Call 322 TRUST BLDG. 10

FOR SALE — HOTEL, 30 ROOMS, CORNER all outside rooms, center of town, magnificently furnished, long lease; part cash, balance to suit. OWNER, office L, 345½ S. Hill. Apply 9:30 to 12 a.m. 10

FOR SALE—THIS WON'T KEEP; TWENty-room, close in, all rented, $100 monthly profit, low price; act promptly. Particulars at interview only. WATSON, 322 Trust Bldg. Phone 2790. 10

FOR SALE — 32-ROOM HOUSE, NEAR 5TH; 5 years' lease; rooms full; rent $100; will sacrifice for $600 cash. Address E, box 119, TIMES OFFICE. 10

FOR SALE—ACCOUNT LEAVING CITY, best 20-room house here; first-class proposition; will sell at a loss; no agents. ROOM 430, Stimson Bldg. 12

FOR SALE — OR EXCHANGE, $2000; 26 rooms, rent $90; long lease; good furniture good location; for bargains in lodging-houses see A. WUERZ, 334½ N. Spring. 10

FOR SALE—
Country Property.

FOR SALE—
"BLISS LANDS," TULARE CO., CAL.
FOR SETTLERS.
$200 acres in 20-acre farms, with water. On main overland lines of Santa Fe and Southern Pacific Railroads, 2 miles from Tulare. Alfalfa, fruits, vegetables, corn, cattle and hogs thrive.
Terms, including water, $50 to $70. PER ACRE, ¼ cash. Get booklet from
"BLISS LANDS," (INC.)
Care Sullivan & Sullivan, Lawyers,
610 Parrot Bldg., San Francisco.

FOR SALE—
INVESTORS.
AN ACRE $87.50
$87.50
Here is a big snap for you if taken at once, 160 ACRES OF LAND
AT $87.50 PER ACRE.
12½ miles from Los Angeles. 2½ miles from Manhattan Beach.
$6000 cash, balance on time. You'll have to hurry if you want this. Call up Land Dept. GOLDEN STATE REALTY CO., 421 S. Spring St. Both Phones Ex. 56.

FOR SALE — SNAPPIEST HOLLYWOOD RANCH BARGAIN IN THE MARKET.

Only $300 per acre for 181 foothill acreage in heart of Hollywood, 2 blocks from electric line; ample water; planted to walnuts, orange, apricots; 8-room modern residence. A. G. SCHLOESSER, exclusive agent, S.W. cor. Cahuenga and Prospect. Home 255, Hollywood. 13

FOR SALE — BOUND TO INCREASE IN value; have sold 4100 acres of Rancho Cotati, 40 miles from S. F., near Petaluma, to 250 settlers for poultry, fruit and general farming; $700 acres for sale in suitable tracts. As we are selling this large ranch to close an estate you will find our prices less than for similar lands in neighborhood. Apply to the COTATI CO., owners, for information, 301 California st., San Francisco.

FOR SALE—
Buy some of this land and make 300 per per cent; 3000 acres in 40-acre tracts in Fernando Valley, adjoining the Huntington Syndicate big tract, the best land in California and only $35 to $50 per acre for a few days. Big water ditch will go through this land.
GEORGE HUNTINGTON & CO.,
628-9 Bradbury Building.
13 Home phone 2455.

FOR SALE—
34 acres, 25 walnuts, new 6-room house, furnished, on railroad, near Los Angeles; the corner on this ranch at depot, is the best location in California for a store, blacksmith shop and packing-house; the right man can make a barrel of money; price $250 an acre; on terms; will trade for good Los Angeles property. STEWART & CO., 426-28 Mason Bldg., 4th and Broadway. 10

FOR SALE—
AT WILMINGTON.
Alfalfa, berries and chicken ranches.
TWO TO FIVE ACRES.
$400 PER ACRE, EASY TERMS.
Between two electric lines.
Plenty of water.
RIEGER & CO., 453½ S. Broadway, Room 18. Main 5522. Home 8128. 12

FOR SALE—RIGHT NOW IS THE TIME to get bargains in orange groves. Here's one. 23 acres, mostly navels and Valencias; ample water, located between Covina and Azusa; 12-room house and fine barn, together with $5000; beautiful grounds. Price $18,000. L. M. PRATT, 608 Laughlin Bldg. 10

FOR SALE — FIRST-RATE ALFALFA AND dairy ranch at Compton; 53 acres, prime land, with water sufficient for place 4 times as large; fair house; large dairy barn, etc. G. C. EDWARDS, 230 W. First. 10

FOR SALE—
Country Property.

FOR SALE—
BARGAINS! BARGAINS!

$110 PER ACRE FOR 40 ACRES OF FINE SOIL, LOCATED ON SAN FERNANDO AVE., TOLUCA. GROUND PERFECTLY LEVEL. SOIL A1. A SNAP AT THIS FIGURE. ONLY $110 PER ACRE.

$180 PER ACRE FOR ONE OF THE CHOICEST RANCHES IN THE ENTIRE SAN FERNANDO VALLEY. THIS PROPERTY CONSISTS OF 50 ACRES OF HIGH GRADE SOIL, WITH FIRST CLASS, 2-STORY, 6-ROOM HOUSE, LARGE BARN, ETC. 10 ACRES YOUNG WALNUTS, 25 ACRES FRUITS, 10 ACRES RIVER BOTTOM LAND. OWNER OF ADJOINING PROPERTY HAS REFUSED $300 PER ACRE. OWNER VERY ANXIOUS TO LEAVE THE STATE AND WILL SELL AT A BARGAIN. THIS FIGURE WILL HOLD GOOD FOR A VERY SHORT TIME. PRICE ONLY $9000.

$180 PER ACRE FOR 20 ACRES MAGNIFICENT SOIL AT BURBANK. GROUND PERFECTLY LEVEL. SOIL CAN NOT BE SURPASSED IN LOS ANGELES COUNTY. PROPERTY LIES CLOSE TO THE RAILROAD STATION.

$250 PER ACRE FOR 23 ACRES AT BURBANK. THERE ARE 10 ACRES IN WALNUTS, BEARING WALNUTS, AND 13 ACRES OF RIVER BOTTOM LAND. THE 10 ACRES IN WALNUTS ARE WORTH MORE THAN THE AMOUNT ASKED FOR THE ENTIRE PROPERTY. THIS IS A BARGAIN.

ALL OF THE ABOVE PROPERTIES ARE BARGAINS, AND WELL WORTH THE ATTENTION AND CAREFUL CONSIDERATION OF SHREWD BUYERS. THE NEW ELECTRIC LINE TO BURBANK WILL INCREASE VALUES MATERIALLY WITHIN THE NEXT FEW WEEKS.

ERKENBRECHER SYNDICATE (LTD.)
MEMBERS L. A. REALTY BOARD.
203 BRALY BLDG., 4TH AND SPRING.

FOR SALE—
FIVE ACRES.
$1500.
EASY TERMS.
AT LAWNDALE.
220 FEET FRONTAGE ON REDONDO
ELECTRIC SOON TO BE FOUR-TRACK
SYSTEM. PLENTY OF WATER.
BUY NOW.
E. I. HOPPER & SON, 402 LAUGHLIN BLDG. HOME 1961. 11

FOR SALE—NEAR MONETA.
10 ACRES. PRICE $1400.
Perfectly level, all in barley, close to Redondo and San Pedro car lines.
JONES & RYDER LAND CO., 218 West Third st. Exchange department. 11

FOR SALE—IN THE FOOTHILLS NEAR Glendora, 40 acres; 15 acres in oranges and lemons, 5 acres other crops, balance mostly hilly; small house and barn; view is unsurpassed; fine place for raising winter vegetables; price $5000. Might consider Los Angeles property. L. M. PRATT, 608 Laughlin Bldg. 10

FOR SALE—$1600—8 ACRES NEAR BURbank in bearing fruit. No buildings. $2500—10 acres within half mile of Burbank. House, barn, well. Have small ranches at Burbank and Glendale. Call or write.
WM. N. HOLWAY, 211 Grant Bldg.
Home 1939; Main 4570. 11

FOR SALE—A BARGAIN; FINE 3-ACRE ranch, close to Redondo and Hermosa, overlooking the ocean; new 4-room house, barn, chicken corrals; water piped over ranch; growing crop worth $600; placed in our hands TO SELL. Make us an offer. YOUNG & ADAMS, 337 S. Hill. 12

FOR SALE—160 ACRES
NEAR REDONDO LINE.
$4000 LESS THAN ADJOINING LANDS.
JAMES THOMPSON, 309 W. FIRST. 10

FOR SALE—11½-ACRE RANCH; 5-ROOM cottage, hard finish, 2-story barn, carriage shed; henhouses; windmill and tank, fruit; shade trees and berries; short distance south of city; price $3000; terms. SAMUEL HARRIS, cor. Figueroa and Slauson. Phone South 1369. 10

FOR SALE—15½ ACRES ALFALFA AND dairy ranch, only $2300; ¼ mile from new electric road; 22 miles from Los Angeles; this is a good buy. J. L. BROWN, 321-2 American National Bank Bldg., 2nd and Broadway. See me for ranches, at all prices. 11

FOR SALE—
IRRIGATED ALFALFA LANDS,
$25 per acre; only $5 per acre down, balance four years; investigate; full particulars on application. INDEX LAND AND BOND CO., 506-7-8 Kohl Bldg., San Francisco.

FOR SALE—ACREAGE CLOSE IN AT A BARGAIN, BETWEEN 2 CAR LINES. THIS IS A GENUINE SNAP. ADDRESS G, BOX 34, TIMES OFFICE. 13

FOR SALE — OR EXCHANGE; $2000; TEN acres ranch, 17 miles on S. P. from city, 7-room house, horse, cow, buggy, chickens, family orchard, well, fine soil; will trade for grocery or restaurant. KLEINMAN REALTY CO., 120 E. Second. 10

FOR SALE—$2750, 5 ACRES JUST OUTSIDE city limits, full view of ocean and bay, large live oaks, a running stream, modern bungalow, stable, carriage house, ideal home. MARTIN GARDNER & CO., Santa Cruz, Cal. 15

FOR SALE — COUNTRY PROPERTY. FREE CATALOGUE OF POULTRY, FRUIT, ALFALFA, DAIRY AND STOCK RANCHES IN CALIFORNIA. BURRI REALTY CO., 40 Montgomery st.....San Francisco, Cal.

FOR SALE — OR RENT; ALFALFA LAND, Kings county, suitable for dairying or pasturage; fine land; stand of alfalfa; irrigating water; reasonable. CHAMBERLAIN CARR CO., Hanford, Cal.

FOR SALE—ALTADENA ACREAGE.
Rich men from small beginnings grow.
Buy Altadena property while it's low.
L. M. PRATT, 608 Laughlin Bldg.
Altadena property a specialty. 10

FOR EXCHANGE—$6000—HOUSE, ALSO one at $3600, for ranch near Glendale or Burbank. List your Burbank places. WM. N. HOLWAY, 211 Grant Bldg. Home 1939; Main 4570. 11

FOR SALE — 20 ACRES FINE SOIL, ALfalfa and young walnuts; pumping plant and well improved; on railway, half way to Long Beach. W. B. WATERS, room 4, Courthouse. 10

FOR SALE—I WILL SELL MY 10 ACRES in fruit with water, 1½ miles from Chaffee College, Ontario, for $1100, as must have money. Address G, box 56, TIMES OFFICE. 11

FOR SALE — I WILL SELL MY 10 ACRES in fruit, with water, at Ontario, 1½ miles from Chaffee College, for $1000, as must have money. Address F, box 136, TIMES OFFICE. 12

FOR SALE — I HAVE A SPLENDID GENeral farm in the Sacramento Valley for sale. Planted to Tokay grapes, almonds, fruits and vegetables. Address BOX 461, Sacramento, Cal.

FOR SALE — A SPECIAL BARGAIN; 2½ acres, Hynes Station; small house, barn, $500 worth personal property; all for $750. See ROBERTS or GELDREICH, 320 Trust Bldg.

FOR SALE—
Poultry Ranches.

FOR SALE—SOME SPECIAL BARGAINS this week in chicken ranches; a few extra good ones for little money. See ROBERTS, with ISAAC SPRINGER & CO., 320 Trust Bldg., Second and Spring.

FOR SALE—IN EAST LOS ANGELES, 2 large lots with 4-room cottage, barn and chicken houses; good poultry ranch; $1700; easy terms. F. SNOVER, 119 S. Broadway. 9

FOR SALE—
Lemon and Orange Groves.

FOR SALE — BEAUTIFUL HOME WITH 10 acres oranges; must be sold at some price. For interview address F, box 136, TIMES OFFICE. 12

FOR SALE—BEAUTIFUL HOME WITH 10 acres oranges, must be sold at some price; for interview address G, box 57, TIMES OFFICE. 11

FOR SALE—
Suburban Property.

FOR SALE—
GLENDALE BARGAINS.
A most complete and beautiful 6-room cottage, new; rooms are very large and the arrangement and finish is very pleasing; polished floor, extra large closets; 12-foot porches across entire front; everything about the cottage is extra fine and the size of rooms and closets and porches is fine and lot all nicely fenced, 100x234; some choice fruit; less than city square from electric car; this is a beautiful home; let us show you.
J. B. SEXTON,
10 102 S. Broadway.

FOR SALE—
One of Hollywood's fine corner lots, between the mountains on the north and the electric line, fine surroundings.
75x305—$2500—
L. M. WINSTON, 219 American National Bank Bldg., Second and Broadway, Los Angeles. 12

FOR SALE—$1600—8 ACRES NEAR BURbank, in bearing fruit. No buildings. $2500—10 acres within half mile of Burbank. House, barn, well. Have small ranches at Burbank and Glendale. Call or write.
WM. N. HOLWAY, 211 Grant Bldg.
Home 1939; Main 4570. 11

FOR SALE—
Suburban Property.

FOR SALE—

DON'T BUY A LITTLE LOT
WHEN YOU CAN BUY A
QUARTER ACRE.

SUNNYSIDE PARK ADDITION.

QUARTER ACRES $275.

SMALL PAYMENT—$10 A MONTH.

If you want to see real activity go out to Sunnyside Park addition, where people are buying quarter acres for self-supporting homes; room for horse and chickens; fertile soil; artesian water piped everywhere; handsome tree-lined thoroughfares with cement walks and curbs; on the way to Redondo and worth double the price now; no matter where or how pleased you may be, see Sunnyside Park addition before you buy; terms as easy as rent and only 20 minutes' ride from Second and Spring, enabling men to enjoy the beauties of the suburbs while working in town.

COME TO THE OFFICE

For map, for free ticket if you like or take Gardena branch of Redondo Electric railway at Second and Spring and get off at Sunnyside Park addition.

EMIL FIRTH,
411-417 Laughlin Bldg., 315 S. Broadway.
12 Phones Home 3105; Main 2545.

FOR SALE — A FEW FINE LOTS IN MORgan's beautiful Hollywood tract; mountain water piped to these lots; cement walks, curbs and oiled streets all complete; lots 50x200 feet; very desirable residence lots; prices $900 to $1500; terms. 431 H. W. HELLMAN BLDG. 10

FOR SALE—GENTLEMAN'S RANCH HO

Classified Liners.

FOR EXCHANGE—Real Estate.

FOR EXCHANGE—20 acres in oranges; 10 acres near Redlands; 20 acres in oranges; 10 acres near Redlands; 10 acres near Redlands and large barn; other improved property; price $25 per acre; will exchange for city property.

FOR SALE—GIGANTIC SALE OF HOUSEHOLD GOODS. We will move, 2 burner gas plates, $1.80; ovens, $1.35; chairs 85c; rockers, $1.25; bid spreads, 85c; sheets, 50c; iron beds, $2.25; white cabinets, 75c; cuspidores, 10c; 6 feet extension tables, $5, 52 piece dinner sets, $4.50; set knives and forks, 75c; $2.50 drop leaf tables, $2.00; pillows, 90c; blankets, 85c; dressers, $5.75 up. J. M. OVERELL, 653 and 654 S. Main st.

FOR SALE — FIREPROOF OFFICE SAFE, 209 E. SECOND ST.

FOR SALE—Furniture.

FOR SALE—1 BIRDSEYE MAPLE, SWELL front, dresser; 1 birdseye maple Princess dresser; 2 birdseye maple chairs; weathered oak roll-top desk and revolving chair; 3 round oak dining tables (6 feet;) handsome oak folding bed and oak library table; dressmaker's swinging mirror; elegant velvet carpet, 12.2x12.6. 453½ S. BROADWAY. Basement.

FOR SALE—
Furniture 7-room house, close in, and on car line, within 5 minutes' walk of Broadway; cheap rent and will sell at sacrifice.
RANDOLPH-WILLIAMS CO.,
10 Suite 218 Grant Bldg.

FOR SALE—AT A SACRIFICE IF TAKEN before the 15th of this month, furniture of 6-room flat, almost new. 1256½ W. 7TH. 13

FOR SALE — 1 GAS RANGE, 4 BURNER, refrigerator, 1 Singer machine, 1 sanitary cot. 245 S. FLOWER, room 42. 11

FOR SALE—GAS RANGES, FOLDING BEDS, rugs and furniture, cheap. 552 S. OLIVE.

BUSINESS CHANCES—Miscellaneous.

WANTED — STEADY MAN AS PARTNER in established Hill st. business that pays at least $100 per month; owner requires investment of $250; experience not necessary; short hours and clean work. Call at office, room 1, 325 S. HILL.

FOR SALE—A MANUFACTURING BUSINESS that can be made to pay easily $2000 net per year; owner can't give it the time need; will sell for $1000; don't need the money if proper security is given. Address E, box 130, TIMES OFFICE. 11

FOR SALE—RESTAURANT, CLOSE IN.

A splendid place, doing a first class business, 19 tables, everything complete. Can be bought for $475. JONES & RYDER LAND CO., 218 West Third st.

OWNERS HAVING A BUSINESS FOR SALE can save 5 per cent. by dealing with us; our methods make quick sales, small profits. Call and investigate. MERCANTILE REFERENCE AND BOND CO., 218 S. Broadway. Home 6190. 12

DRUG STORE FOR SALE—
Rare chance to obtain fine location; good furniture and established business in Los Angeles; only $2000 cash required; small balance on time at 6 per cent. Address F, box 132, TIMES OFFICE. 11

RARE OPPORTUNITY TO ENTER THE real estate business with small money; a fully equipped 3-room office, excellent position with good adv. space; can be bought right by quick buyer. Address G, box 54, TIMES OFFICE. 10

DRUG STORE—
For Sale—Los Angeles, Cal., a controlling interest in one of the oldest and best strictly drug establishments; correspondence solicited. J. S. NEVILLE, room 203, Bradbury Bldg.

FOR SALE—ONE OF THE BEST CASH grocery stores in Ocean Park, doing a fine business; lowest rent on the street. If you want one of the best propositions today, call on R. L. CRAIG & CO., Los Angeles, Cal. 13

FOR SALE — ½ INTEREST IN FINE PAYing established cash business that will pay $100 per month to each; clean, agreeable work; price $200; experience not necessary. Call at office, ROOM 1, 637½ S. Broadway.

MANY BARGAINS; VARIETY OF GROcery stores, cigar, shoe, restaurants and furnished rooming-houses, hotels; also sell building stock for little money; clears $125 monthly. See PHOENIX, 202 Grant Bldg. 10

DRUG STORE—OWING TO THE RESTRICtions of the new pharmacy law, I offer my store for sale at a sacrifice; clean stock, good fixtures; no reasonable cash offer refused. Address G, box 32, TIMES OFFICE. 11

WHOLESALE LIQUOR BUSINESS, ONE OF the principal downtown streets, for sale; terms easy; first-class connection. Particulars address J. W. J., G., box 18, TIMES OFFICE. 13

WANTED—MAN WITH $2000 OR $3000 AND references to take full charge of four barber shops; clears net $400 per month; will bear investigation. KLEINMAN REALTY CO., 120 E. Second. Home 3326. 10

$5000 WILL GIVE YOU A HALF INTEREST in a manufacturing business; goods in demand throughout the Southwest; want active business man. Apply to J. M. DUNLEA, 218 Grant Bldg. 10

FOR SALE—HALF OR WHOLE INTEREST in furniture store, carrying $1200 to $1700 stock; first-class location in large town, near Los Angeles. Address F, box 111, TIMES OFFICE. 12

A SMALL SHOE BUSINESS IN A GOOD LOcation; long established; low rent and a paying business, but the owner is sick in bed and wants to sell; go see it at 134 E. SECOND ST. 12

FOR SALE—BAKERY AT BEACH, CLEARing $200 per month; no opposition, fixtures, cheap rent, investigation solicited. Call or address 720 KOHLER ST., city; price $1200. 13

$650—LARGE GROCERY AND HARDWARE; fine fixtures; low rent; living-rooms; long lease; never offered before at this price; a rare bargain. Address E, box 65, TIMES OFFICE. 10

FOR SALE — WELL ESTABLISHED TAILoring business in nearby town; $600 population; will sell for invoice of stock and fixtures. Call L. SIMONSEN, 129 S. Spring. 13

$2000—COAL AND FEED YARDS; $800, fruit stand; $500, restaurant, grocery, saloon, Tucson; $2500, livery stable; $700, lodging-house. KLEINMAN REALTY CO., 120 E. Second. Home 3326.

FOR SALE — WHOLE OR PART INTEREST in new invention; thoroughly tested at St. Louis Exposition; protected by patents. F. LINNEL BAKER, 234 E. Washington st. 11

FOR SALE—AT A BARGAIN; A SMALL first-class grocery etc.; fine, steady trade; will invoice about $1400; no agents. Address F, box 137, TIMES OFFICE. 10

A FINE GROCERY BUSINESS FOR SALE in a thriving town; doing $3000 per month; present size of stock $2500. Address ROOM 14, Central Bk., Riverside.

$1800 TAKES A CORNER GROCERY, FUEL and feed; rent $18; sales, $45 per day; good opportunity for some one. HORACE G. HAMILTON CO., 200 Pay Bldg. 10

FOR SALE — GOOD PAYING REAL ESTATE business, one of the best locations in city; lease; a bargain to quick buyer. Address F, box 165, TIMES OFFICE. 10

FOR SALE—COMPLETE ABSTRACT OF title plant in one of the leading county-seat towns in Southern California. Address F, box 104, TIMES OFFICE. 10

$300 BUYS HALF INTEREST IN EMPLOYment office; clearing $10 day; one best locations in city; try before you buy. HUBBARD, 231½ S. Spring. 10

FOR SALE—GROCERY STORE WITH POST-office; no opposition; 12 miles south of Los Angeles. Apply to POSTMASTER, Moreno, Riverside county.

FOR SALE — OR TRADE, FOR HOUSE and lot, or anything good, a meat market, best location in city. Address G, box 96, TIMES OFFICE. 13

$350 BUYS LAUNDRY ROUTE, HORSE, wagon; best laundry in city; driver teach route. WILBOURN CO., room 7, 452½ S. Broadway. 11

$105 BUYS CIGAR STAND IN FINE LOCAtion; clearing $15 week; laundry agency pays rent; a bargain. See HUBBARD & CO., 231½ S. Spring. 10

FOR SALE — GROUND-FLOOR PHOTOgraph gallery; newly equipped; best location in city. BEST & CO., 336 S. Broadway.

FOR SALE—$200 CASH, SMALL WELL ESTablished tailoring business; must sell at once. Address F, box 54, TIMES OFFICE. 10

FOR SALE—CHEAP, A FIRST-CLASS PORtrait gallery on Spring; must sell immediately. Address F, box 112, TIMES OFFICE. 14

$175—FINE CIGAR STAND; GOOD STOCK and fixtures; clearing $27 per week; 4-cent city. Call room 1, 637½ S. BROADWAY.

FOR RENT — RESTAURANT; ALL FURnished; excellent location. Apply 902 E. First st. F. LONG, Hotel Schatte. 13

FOR SALE—OLD-ESTABLISHED SALOON in good town. Address E. B. CHURCH, Bakersfield, Cal. Wieland Brewery.

$2500 WILL PAY FOR AN 8-ROOM HOUSE and get an interest in a $6000 profit. Address G, box 1, TIMES OFFICE. 10

I HAVE GOT A NEAT LITTLE BUSINESS but must sell at your price; don't overlook this. BOX 480, Pasadena. 15

FOR SALE—RESTAURANT, DOING GOOD business; snap; good for man and wife. 420 W. SIXTH ST. 12

FOR SALE—AT A BARGAIN, A LUNCH counter doing good business. Inquire 824 W. PICO. 10

FOR SALE—CORNER GROCERY DOING cash business near school. 1400 E. 1ST ST. 10

WATCHES CLEANED, 50c; MAINSPRING, 50c; warranted; old gold $1 pwt. 421 S. Main.

I. D. BARNARD, 116 S. BROADWAY, WILL sell out your business for cash. 11

BUSINESS CHANCES—Miscellaneous.

DAIRY RANCH
FOR SALE.
About $2000 required to handle; old established; routes good for about $300 monthly; all first-class stock; plenty of good pasturage and water; nice home; good barns, etc.; excellent location, near Los Angeles; very best reason for selling; never before offered for sale; splendid opportunity for wide-awake man. See my agent. .....C. L. HEDGES.
319 S. Spring st.

NURSERYMEN, ATTENTION—
For Sale—An old-established, well-known, very profitable nursery business, close to Los Angeles; valuable lease on 20 acres A1 land; an abundance of water; good 7-room house; barn, windmill implements, tools, etc.; everything complete; about 50,000 trees; different varieties; walnut, peach, plum, apple, etc.; hundreds of regular customers; owner here many years; will sacrifice for actual value of stock and improvements; about $4500; terms to right party. This is positively an exceptional bargain, see .....HEDGES.
319 S. Spring st.

PLANING MILL—
Center prosperous nearby town; doing a big profitable business; owner here years; has accumulated small fortune; retiring; valuable property and buildings, worth $10,000; will sacrifice for $5000.....See HEDGES.
319 S. Spring st.

BILLIARD, POOL AND CIGAR
Business, $3000; good for $250 monthly; positively best location in Los Angeles for this business; always something doing; good tables and fixtures; long lease; easy rent; never before offered; big bargain..... HEDGES.
319 S. Spring st.

FUEL AND FEED
Business, $600; one of the choicest locations for this business in Los Angeles; best horses; 3 wagons, good lease; cheapest rent in city. See this without fail. A snap.....HEDGES.
319 S. Spring st.

SPECIAL BARGAIN—
Ice cream, candy, cigar, fruit and fancy grocery store; top location of Los Angeles; always busy; At fountain; beautiful store; long lease; snap rent.....See HEDGES.
319 S. Spring st.

HOTEL, $850.
Splendid location; always full; 5 years' lease; easy rent; nicely furnished; clean throughout; snap for someone ...See HEDGES.
319 S. Spring st.

BUTCHERS, ATTENTION!
$575 will buy first-class shop; most thickly settled district S.W. part of city; attractive front; nice fixtures; steady trade; long lease; snap rent; never before offered; best reason for selling.....See HEDGES.
319 S. Spring st.

GROCERY, $175.
Another, $225; another, $375; another, $450; another splendid corner, $500; all well located; living-rooms, low rent. .....See HEDGES.
319 S. Spring st. 10

SAY!
WHY WILL YOU LET THAT MONEY STAY IDLE WHEN YOU CAN TURN EVERY DOLLAR OF IT INTO TWO WITHIN SIX MONTHS?
IF YOU WILL COME TO MY OFFICE TODAY OR TOMORROW I WILL TELL YOU HOW YOU CAN DO THIS.
L. L. HALE.
318-19 PACIFIC ELECTRIC BLDG.,
COR. 6TH AND MAIN STS.

W. H. CHANDLER
WILL BUY OR SELL ANYTHING CHEAP. Laundry route, $40 a week, for $250.
Cigar stand, Broadway, $400.
Grocery in southwest, 3 rooms, rent $10, $475.
Grocery, fine corner, no competition, for $250, is worth $1200; best buy in the city today.
Bakery in Pasadena, $2000 a month business, nothing better, at $9000.
Grocery, southwest, the best one there, at $2500.
Ice plant, only one in the valley; real estate and buildings, for only $2400; ice, cent a pound; one man does the work; this is a snap.
For rent, location for a drug and grocery store, in the southwest.
Rooming-house, 21 rooms, always full, $1250.
Rooming-house on Spring st., 23 rooms, low rent, for $2700.
I buy sell and rent stores.
222 Bryson Block. Second and Spring. 10

FOR SALE — BY THE OWNER; A MODERN brick hotel of 80 rooms, fully equipped and now doing a good year-round business; city of 5000; having oil wells and refineries, ore mills smelters, coal mines and other hotel in the city; hotel built and always kept by me; cost $35,000 6 years ago; will sell for $46,000 at unusually easy terms; or will take part or all in good property. Address F, box 2, no incumbrance; a change of climate the only reason for selling. H. L. RICE, owner, Fremont Hotel, Florence, Colo. 12

FOR SALE—CIGAR AND TOBACCO STAND, CLOSE IN.

Splendid corner location, doing about $1000 a month business; nets over $250 per month; rent $50, 1 year; lease; will sell fixtures and invoice stock, total amount of stock and fixtures about $1700, it will pay you to investigate this if you want a good reliable business. JONES & RYDER LAND CO., 218 West Third st. 10

FOR SALE—
POOLROOM AND CIGAR STAND,
Doing a good business.
This business is located in a small outside town, on an electric car line, 30c fare from Los Angeles.
HEBER & FARNUM,
128 South Broadway. 10

FOR SALE—
DO IT NOW.
Corner grocery in the southwest, rent $25, lease; sales $25 a day, stock of $700; fixtures will invoice $650; the best buy in town.
W. H. CHANDLER,
232 Bryson Blk. Second and Spring. 10

WOULD YOU INVEST FROM $3000 TO $5000 in old-established corporation, increasing capital stock if positively proven your money was absolutely safe and would draw 50 per cent. cash dividends? If you would, examine the records of this county; every statement proven true; principals only. 'Phone 2082. Address G, box 19, TIMES OFFICE. 10

FOR SALE—
GROCERY AND LIQUOR STORE.
$2500
First class stock, good trade, fine location, good lease, reasonable rent. Business $35 per day.
HEBER & FARNUM,
128 South Broadway. 10

FOR SALE—
CIGAR STAND.
$150 for location and fixtures, and invoice stock.
Business over $25 per day; reasonable rent, good lease, located on good corner.
HEBER & FARNUM,
128 South Broadway. 10

LARGE MANUFACTURING CORPORATION, recently, but firmly established, wants young man book-keeper who will take small block of stock; bright and working for promotion and live with the business; policy of company to have salaried employes stockholders; full investigation both sides. Answer by letter, giving phone, will then make appointment. Address D, box 182, TIMES OFFICE. 12

FOR SALE—REAL ESTATE BUSINESS.

Established business, good listings, doing a good thriving business, all the time; 2 large light offices, desks and complete outfit; owner has other business can be purchased for $600 cash, a nice business for 2 young men. JONES & RYDER LAND CO., 218 West Third st. 10

FOR SALE—SHORT ORDER RESTAURANT.

$175 will purchase this place, one year lease; doing a good business, located on 5th st. Room 12x24 feet, rent only $10 a month; this place is worth double price asked, must sell today or tomorrow. JONES & RYDER LAND CO., 218 West Third st. 10

FOR SALE—CIGAR STAND, A GOOD ONE.

Rent only $10, a month, with lease, free lights and awning, doing about $12 a day; something to be purchased for $225; clean fixtures and nice clean stock, close in. JONES & RYDER LAND CO., 218 West Third st. 10

$2500 WILL BUY OLD-ESTABLISHED EMployment agency for all kinds of help; or will sell half interest; has averaged $200 per month; new oak desk, table, chairs, carpets, new Remington typewriter, books and stationery worth $250, included; splendid opportunity to make big money. Centrally located in RAMONA HOTEL, Third and Spring, rooms 22-23. 10

BAKERY FOR SALE—RETAIL ONLY.

Splendid location, close in, doing $30 to $40 a day; must sell this week, owner returning East on account of death in family; can be bought for $600 cash.
JONES & RYDER LAND CO.,
10 218 West Third st.

FOR SALE—GROCERY BUSINESS—

Will sell at invoice, doing over $2000 a month; rent $55; lease, 2 horses and wagons; will consider house and lot; corner location, close in. Will invoice about $4500. JONES & RYDER LAND CO., 218 West Third st. 10

YOUR MONEY WILL EARN 20 PER CENT, interest per annum in the best enterprise on Coast now being initiated, backed by well known capitalists. If you have funds for investment, will be to your advantage to investigate this. Address E. H. WAKEMAN, Union Trust Bldg., San Francisco. 11

FOR SALE—GROCERY AT INVOICE. AN old and well-established place; will invoice about $1500, including horse, wagon and fixtures; am a cripple and cannot attend to it; will lease; is the first and last store on Central ave.; rent $25, free water; no agents. 1707 CENTRAL AVE. 13

BUSINESS CHANCES—Miscellaneous.

BUSINESS BARGAINS.

CIGAR STAND ON SPRING ST.; A VERY popular stand, making money; $600. I. D. BARNARD, 116 S. Broadway.

VAUDEVILLE THEATER IN A LARGE Southern California town, bargain; $950.

GROCERY, FEED AND FUEL BUSINESS, trade $30 day; living-rooms, rent $10; $650. I. D. BARNARD, 116 S. Broadway.

MEAT MARKET AT BEST BEACH TOWN, trade $60 day; not for its value, $650.

GENERAL BLACKSMITHING SHOP, very old stand with desirable lease, $500. I. D. BARNARD, 116 S. Broadway. 10

WANTED—
$20,000,
$20,000,
$30,000.
Wanted to finance an amusement enterprise guaranteeing unusually large profits immediately upon completing transfer of property.
I have an option for the purchase of a very valuable amusement enterprise and also have an assured profit of 30 per cent. on investment.
The enterprise is absolutely without any competition whatever, and its value as a money-maker is clearly defined.
Positive financial references required; principals only. Address F, box 140, TIMES OFFICE. 12

FOR SALE—
Can associate party having $1000 dollars with reputable manager who controls money making amusement enterprise and valuable lease; profits will aggregate $6000 per year; investor will also draw salary of $25 per week. JONES & RYDER LAND CO., 218 W. Third st. 10

WE HAVE FOR SALE ALL KINDS OF city and beach property; also some first-class business chances, which may be to your interest to see us about if you are looking for something good. COAST REALTY CO., 421 H. W. Hellman Blk., corner Fourth and Spring. 10

WANTED—WIDE AWAKE WOMAN, PRACtical woman, capable of conducting a 20-room boarding-house, with genuine home cooking, can secure an income of $150 monthly on an investment of but $500. Particulars at interview only. Call 322 TRUST BLDG. 10

FOR SALE — IF YOU DESIRE AN ABSOlute safe investment, I have for sale ¼ interest that will be made to pay easily $2000 net per year; owner can't give it the time need; will sell for $2000; don't need the money if proper security is given. Address E, box 130, TIMES OFFICE. 11

A HALF INTEREST CAN BE BOUGHT IN the best paying business in Los Angeles for a few hundred dollars; reasons for selling will be explained, you have the privilege of spending a reasonable time here to investigate. Apply 231½ S. Spring. HUBBARD, 10

ABOUT $4000 WILL BUY ONE OF THE best general merchandise stores in this country, located very close to Los Angeles, in a locality where business is constantly increasing. If you have this cash see OWNER, 408 N. Soto st. Phone 41185.

POSITION PAYING $125 PER MONTH CAN be secured by party of good address capable of appreciating high class trade, must have $200, which will be satisfactorily secured. Call 625 S. HILL, between 1 and 2 and 6 and 7:30. Room 35. 10

GROCERY, HAY AND GRAIN FOR SALE. 4000 PASADENA AVE. 16

SWAPS—All Sorts, Big and Little.

FOR EXCHANGE—4 DOZ. CHOICE LAYing hens and furniture for a cheap delivery horse. Call at 1432 CENTRAL AVE. 10

FOR EXCHANGE — SWELL DRIVING horse and runabout for good auto. Address F, box 142, TIMES OFFICE. 10

FOR EXCHANGE—$3 JEWEL WATCH FOR typewriter. Address G, box 58, TIMES OFFICE. 11

MONEY TO LOAN—In Sums to Suit.

THE STAR LOAN CO.,
307 Copp Bldg.
Will loan you on your salary, without security or indorser—confidential.

Amount.	Monthly.	Semi-monthly.	Weekly.
$50 to repay to us	$12.50	$6.60	$3.10
$75 to repay to us	18.75	9.60	4.80
$100 to repay to us	25.00	12.50	6.25

Or any other sum in proportion.

QUICK LOANS ON REAL ESTATE!
Large or small amounts.
LOWEST RATES.
WATSON, 322 Trust Bldg. Phone 2790.

QUICK LOANS ON FURNITURE, PIANOS, Live Stock or Personal Property.
LOWEST RATES.
WATSON, 322 Trust Bldg. Phones 2790.

$850,000 TO LOAN—
LOWEST RATES.
BUILDING LOANS A SPECIALTY.
APPLY TO
R. G. LUNT,
140 S. BROADWAY,
HELLMAN BLOCK.

TO LOAN—MONEY.
$1000 TO $100,000, LOWEST RATES.
Building loans, installment loans.
ROBERT MITCHELL, 508 S. Broadway.
Le Grand Betts, Manager loan department.

MONEY TO LOAN AT LOW RATES FOR building, or on improved property, or in good outside towns. NEW PLAN OF INSTALLMENTS. INTEREST decreases as you pay. STATE MUTUAL BUILDING AND LOAN ASSOCIATION, 107 S. Bdy.

MONEY LOANED ON DIAMONDS, WATCHes, jewelry, all kinds of personal property. We loan you more money, less interest, hold your goods longer than anyone; no commission, appraisers or middlemen, or bill of sale; tickets issued. LEE BROS., 508 S. Main.

TO LOAN—
$250 to $25,000 to loan on real estate and other good securities; low rate of interest. Established 1886.
LEE A. McCONNELL & CO.,
345 South Broadway.

CASH CONFIDENTIALLY LOANED TO SALaried persons on note, without security, without employer's knowledge, and without indorsers; easy payments; positively lowest rates. Hours 10:30 to 4:30. COMMERCIAL DISCOUNT CO., 628 Chamber of Commerce Bldg.

MONEY TO LOAN—
ON CITY PROPERTY; PROMPT ATTENTION PAID TO ALL APPLICATIONS MADE. AT A REASONABLE RATE OF INTEREST.
A. T. JERGINS & CO.
SUITE 400, H. W. HELLMAN BLDG. 15

MONEY TO LOAN—WE HAVE PRIVATE money to loan in sums of $1000 to $10,000 on cottages, bungalows and houses. Prompt attention paid to all applicants. JONES & RYDER LAND CO., 218 W. Third st. 12

DON'T BORROW TROUBLE; BORROW money on your diamonds, watches, etc., indorsed on their note without mortgage or indorser; confidential. CHERRY, 311 O. T. Johnson Bldg., corner Fourth and Broadway.

TO LOAN—ANY AMOUNT ON FURNITURE, pianos, household goods, machinery, etc., if stored in our new fireproof warehouse. COLYEAR WAREHOUSE CO., office 325 S. Main. Phone Main 1117, Home 3154.

EDWIN ALDERSON,
205 Laughlin Bldg.
Loans money in large and small amounts on good first mortgage security at current rates.

MONEY LOANED SALARIED PEOPLE and others without security; easy payments. Largest business in 50 principal cities. TOLMAN, 420 Mason Bldg., Broadway and 4th.

MONEY LOANED ON DIAMONDS, JEWELry, pianos, furs, furniture, any security; lowest rates; private office for ladies. UNION LOAN CO., 114 S. Spring. Phone 2933.

"A MINT OF MONEY" TO LOAN. LOWEST interest on pianos, automobiles, diamonds, furniture, real estate; privacy assured; open 8:30 a.m. to 8 p.m., office 1, 345½ S. HILL ST.

MONEY LOANED SALARIED PEOPLE without security; notes bought; loans on stocks, bonds and warrants. TRADERS' EXCHANGE, 231 Bryson Bldg. Tel. Black 1053.

TO LOAN—I WILL LEND FROM $100 TO $1000 on a good city lot, provided the street work is paid for. WATSON, 322 Trust Bldg. Phone 2790.

$2000 TO LOAN FOR 3 YEARS ON IMproved city property at 7 per cent. net; no commission. Address F, box 125, TIMES OFFICE. 10

MONEY AT 4½ TO 8 PER CENT. NET, ACcording to size and character of loan. EDWARD D. SILENT & CO., 216 W. Second.

ON DIAMONDS, FURNITURE, LIVE STOCK etc., low rates, prompt, reliable. REID & CO., 142 S. Broadway, room 126. 'Phone 1934.

PRIVATE MONEY; NO RED TAPE; ANY amount on good security. M. M. DAVIDSON & SON, 204-6 Wilcox Bldg.

MONEY TO LOAN—ON EASY PAYMENTS, long time, low rate of interest. TRUE & CLEVELAND, 119 S. Broadway.

H. W. POINDEXTER, 409 WILCOX BLDG., loans money on real estate, stocks and bonds; building loans a specialty.

MONEY TO LOAN — I MAKE STRAIGHT building loans. W. H. OBEAR, 401 O. T. Johnson Bldg., 238 S. Broadway.

TO LOAN; PRIVATE MONEY, 6 TO 7 PER cent., without delay. LOCKHART & SON, 309 W. First st. 21

MONEY TO LOAN ON CITY OR COUNTRY property. A. M'CALL, 214 Bullard Blk.

TO LOAN—5 TO 7 PER CENT., ON CHOICE city property. BRADSHAW BROS., 302 Bradbury Bldg.

IF YOU WANT MONEY QUICK AND HAVE collateral, see H. F. SPARKS, 402 Currier.

KERNER WILL GIVE YOU CASH FOR DIamonds. 201 FROST BLDG. Phone 9021.

MONEY TO LOAN—In Sums to Suit.

MONEY TO LOAN AT LOW RATES, SEcured by first or second mortgages on real estate, stocks, life insurance policies or any good security, large or small amounts, long or short time.
WE BUY
First mortgages, second mortgages, trust deeds, agreements to sell real estate and all kinds of commercial paper. We handle our own funds and can make you a better offer on such securities than agents or brokers. NOURSE & CO., 202 Trust Bldg. Telephone Home 7568, Red 6321.

LIFE INSURANCE POLICIES BOUGHT. L. P. VAN NORMAN, 401 Bumiss, West 1251.

MONEY WANTED—On Collaterals.

MONEY WANTED—
We have a client who will pay 8 per cent. per annum for two years' loan of $500 on brand new five-room modern cottage worth $3000. No commissions paid.
HURLBURT ADV. CO.,
10 Suite 909 Braly.

WANTED — 6 PER CENT. NET INTEREST, payable semi-annually, on our paid-up stock; nothing better in the market; uniform satisfaction given for 6 years; safe as government bonds; investigate. Write for information to the PROTECTIVE SAVINGS BUILDING AND LOAN ASSOCIATION, W. G. Blewett, secretary, 101 N. Broadway, L. A. 10

WANTED—$2000 ON 9 3-4-ACRE ORANGE and lemon grove, located at San Dimas; trees are full bearing, good and sufficient water right; this is an A1 grove and is an excellent loan for this amount. We will take anyone out and show this property if they mean business. R. E. STOCKWELL & CO., 204-6 Grant Bldg. Phones 2871, Main 1059. 11

WANTED—TO BORROW $15,000 AT 8 PER cent. and regular commission on city property worth more than twice the amount of the loan; 4 3-4 acres, 300 feet frontage, on a car line, with a house, magnificently located; insured for $7000. SMITH BROS., 305 Stimson Bldg.

WANTED—MONEY.
AT SIX AND SEVEN PER CENT.
INTEREST SECURED BY FIRST MORTGAGE ON CHOICE IMPROVED CITY PROPERTY.
A. T. JERGINS & CO.,
SUITE 400 HERMANN W. HELLMAN BLDG. 18

WANTED—A BUILDING LOAN OF $3000, 7 per cent., about a 40 per cent. loan and an extra fine proposition; everything strictly O. K.; property worth $7000 easily. Please address F, box 144, TIMES OFFICE. 10

WANTED—MONEY — WILL SELL $2500 first mortgage at its face, covering fine modern, new, 5-room house, in good location. Interest 7 per cent. WM. N. HOLWAY, 211 Grant Bldg. Home 6077. 11

WANTED — PRIVATE PARTIES WITH large or small sums to invest in first mortgages on real estate. Exceptional opportunities. WATSON & CO., 322 Trust Bldg. 10

WANTED—$1200, THREE YEARS, 7 PER cent net, quarterly; good city income investment. Call 625 S. HILL, between 1 and 2. EDWARD FRASER, 220 Copp. 1 p.m. Home 961. 10

WANTED—MONEY; $1500 ON NEW LOVEly cottage; choice location; trust deed given; security absolute; will pay 7 per cent. WATSON, 322 Trust Bldg. Phone 2790. 10

WANTED—MONEY; HERE'S A GILT-EDGE loan; $1250 wanted on beautiful residence, southwest; trust deed; absolute security. WATSON, 322 Trust Bldg. 10

WANTED—$3000, FOR 2 OR 3 YEARS, ON gilt-edge Los Angeles residence property worth over $4000. Principals only. TEL. WEST 3140. 10

WANTED—$1750 FOR 3 YEARS AT 7 PER cent. interest on gilt edge city realty. Apply, 234 H. W. HELLMAN BLDG. Phone 2320.

WANTED—LOTS, NAME YOUR LOWEST cash price for lots in the Fifth ward. O. L. SEELYE & SON, 1275 W. Jefferson st. 13

WANTED—$500 TO $30,000 ON IMPROVED city income property, close in. T. WIESENDANGER, 231 Laughlin Bldg.

WANTED — TO BORROW, $3000 ON 20 acre ranch at San Dimas. Inquire OWNER, 642 S. Alvarado. 11

STOCKS AND BONDS—And Mortgages.

FOR SALE — 10 SHARES MARCONI WIRELess Telegraph Co. of America; will sell all or part, company price now $140 per share. I need money and will sell cheaper. Address at once, G, box 17, TIMES OFFICE. 15

THINGS ON WHEELS—All Sorts.

WANTED — SEVERAL AUTOMOBILES TO repair and sell. We will carry repair bill until machine is sold and store same free. Regular boarders have benefit of expert inspection daily without charge. We expect to live up to our name and guarantee our work. RELIANCE GARAGE, 749 S. Spring st, Home 'phone 3026; Main 3026. 14

WANTED — GOOD AUTOMOBILE OF standard make for vacant lot; new houses and 5-acre tracts mortgage. Can allow you all your machine is worth and make a low price on any of this property we have. RELIANCE GARAGE, 749 S. Spring st. Home 'Phone 3026; Sunset 1849. 10

FOR IMMEDIATE SALE, AS AM GOING away, Rambler touring car, side door latest model; all accessories, been used short time; price $1050. R. A. SMITH, 2124 Park Grove ave. Phone Olive 661. W. K. Cowan, 830 S. Broadway. 10

ST. LOUIS AUTOMOBILE, IN FINE shape, new lamps and everything in best of condition; price $400; & positive bargain. LOS ANGELES AUTOMOBILE CO., 109-11 N. Main st.

FOR SALE—OLDSMOBILE RUNABOUT, 1904 model; good condition; good tires and a bargain, $250. MIDDLETON MOTOR CAR CO., 116-118 E. THIRD ST.

FOR SALE—DOUBLE CYLINDER 4-PASsenger auto, guaranteed in perfect condition, for good city or beach lots. Address F, box 136, TIMES OFFICE. 11

FOR SALE—1903 OLDSMOBILE RUNABOUT, 1 year, less than 500 miles old; must be sold. Call PEERLESS MOTOR CAR AGENCY, 728 S. Broadway.

FOR EXCHANGE—ONE AUTOMOBILE SURrey for city lot. W. K. COWAN, 830 S. Broadway.

BUGGIES, PHAETONS, RUNABOUTS.
FOR SALE—NEARLY NEW SIDE SPRING buggy, wide seat, high back, good sized box; will sell cheap. 1258 E. 18TH ST. Phone South 1662. 10

FOR SALE—A SWELL 2-SEATED CARriage, cost $350, for $85; also fine harness, cost $50, for $25. DOUGLAS WILSON, 517 S. Boyle ave. Boyle 188.

FOR SALE — COLUMBUS BUGGY; "PARK Concord" style; good as new, at ½ cost. 2272 W. 24TH ST. 12

FOR SALE — GOOD RUBBER-TIRED SURrey, pole (no shafts.) See it at TALLY-HO STABLES, 1145 Quincy. 13

BICYCLES.
FOR SALE — JUST RECEIVED CARLOAD bicycles direct from factory strictly high-grade. BURKE BROS., 452 S. Spring. 10

FOR SALE — COASTER BRAKE BICYCLE, $20. 120 N. Main. 311; snap; any noon. ROOM 8, 10

WAGON AND CARTS.
FOR SALE — CAMP WAGON, COMFORTable as home. Call forenoons, Los Angeles st., between 6th and 7th; west side. 11

LIVE STOCK FOR SALE—Horses, Cattle, Mules, Etc.

FOR SALE — NICE FAMILY MARE, WT. 950; stand with weight; sound and gentle; ride or drive; price $80. Call at 230 MACY. 10

FOR SALE—1000 LBS. BAY MARE, FAT and gentle for lady or anyone to driver Call 728 S. BROADWAY. Must sell today. 10

FOR SALE — HOLSTEIN, AYERSHIRE, Jersey bulls; Berkshire, Poland China pigs; family cows. MILLER'S, 434 E. Washington.

FOR SALE—ONE GOOD SOUND AND GENtle mare, $90; no dealers. 1518 W. 29TH ST. Phone West 2417. 10

FOR SALE—FINE SADDLE HORSE. CORner ROSETTA and FRANKLIN AVE., East Hollywood. 16

FOR SALE—FIRST-CLASS SADDLE HORSE, a beauty, 5 years old, safe for lady; worth twice what is asked. 125 W. 25TH ST. 10

FOR SALE — FIRST-CLASS COW, FRESH 3 months, $60. Address E. DAUBNET, Denver st., off Lake ave., Pasadena.

FOR SALE — OR RENT, BURROS; ALSO driving horse. 42 E. UNION, Pasadena. Telephone 556.

FOR SALE — A GOOD HORSE, PRICE $60; 400 SAN PEDRO, corner Fourth st., come today. 10

FOR SALE — FAMILY COWS, INSTALLments or cash. MILLS, 454 E. Washington.

LIVE STOCK FOR SALE—Horses, Cattle, Mules, Etc.

FOR SALE—TWO 3-YEAR-OLD HORSES, 800 lbs. each; will easily grow to 1000 lbs.; kind and gentle; free travelers; at a bona-fide bargain, as I have no more need for them; price $175; surrey, $75; double surrey harness, $30; you can't miss on this buy. T. A. MOODY, Santa Monica. 307 Third st. 10

FOR SALE—WE HAVE A SPAN OF DAPple grays, high-class, 6 years old, weight 2250, height 15.3; 12 miles an hour roadsters; if you want a good pair see these 24 ctbcs; well broken, single and double. DENVER HORSE MARKET, 1031 San Pedro st. 10

FOR SALE—WORK HORSE, WEIGHT 1300 pounds, 8 years old, sound and a good worker; just came off a ranch; owner has no more use for him and must sell; can be seen at the Grand Avenue Stables, 325 Grand ave. Ask for MRS. FOX'S horse. 10

FOR SALE—ONE CARLOAD OF HORSES and mules, all sizes, from 900 to 1200 lbs.; young and sound; good double and single drivers; also general purpose horses; no trading, but will sell cheap. 214 E. 8TH. 11

FOR SALE — ONE SPAN OF GOOD 2200-lb. well broke work mules, 6 and 7 years old; both mare mules and sound; must sell quick. Address or call on them at livery barn CARL BARNTA, Palms, Cal. 11

FOR SALE—ONE OF THE PRETTIEST PONies in the city, young, sound and gentle; also one nice 4-year-old bay mare; also one good laundry or delivery horse, suitable for any purpose. 112 E. 8TH. 10

FOR SALE—5 TEAMS OF DRAFT HORSES, weighing from 1300 to 1800 lbs.; these horses are young and sound and well matched; also some good single drivers. Sale Barns of P. B. LOWE, 226-228 Aliso st. 16

FOR SALE—
Best horseshoeing in city; lameness and faulty-gaited horses a specialty.
M. E. DELORT, 239 E. 2nd st.
M. 2063, Home 4359.

FOR SALE—TEAM GOOD RANCH HORSES, new 3-inch Studebaker wagon and harness; 4 good delivery horses; fine black McKinney horse, 5 cheap plugs. 106 E. 71ST ST. 10

FOR SALE—BUCKSKIN MARE, WEIGHT 1050, chunky built, 9 years old, fat and city broke, will stand any place with weight. 625 S. GRAND. Tel. Home 6023.

FOR SALE — $90; SMALL BAY HORSE; sound and kind to ride or drive; safe for children; buggy and harness extra; only $30. 725 S. GRAND AVE. 10

FOR SALE — FINE YOUNG MARE, FOUR years old, city broke; good driver and gentle; new harness, rubber-tire buggy, $175. Call SIGN SHOP, 627 S. Main. 10

FOR SALE — GOOD SOUND SORREL horse, weight 1050; age 10, and wagon, harness

THE CITY IN BRIEF.

NEWS AND BUSINESS.

Rabbi Myers Returns.

Rabbi Isidore Myers of the Temple Beth Israel, returned yesterday from a sojourn in San Francisco.

Bust of Hancock.

Frank F. Stone, the Los Angeles sculptor, who recently made a medallion of Susan B. Anthony, has been commissioned to make a bust of the late M. T. Hancock in bronze.

Life a Lottery.

"Life is all a lottery anyhow," may have been the philosophic conclusion of Ling Kee, who was arrested with a whole bunch of tickets for a private one of his own, and lodged in jail last night by Officer Willets of Chinatown.

Mr. Coulter Improving.

The condition of Rev. B. F. Coulter, who was taken ill in his pulpit, had much improved last evening, and he was pronounced out of all danger by his physician. He will soon be on his feet again. Members of his family were besieged with inquiries from friends yesterday.

No Murder.

Jess Hill, a negro, used a jack-knife on the back of another negro's neck, at Third and Alameda streets yesterday evening. The knife was too dull to have the desired effect, and a few stitches at the Emergency Hospital closed the rips. But Hill fled in the conviction that he had committed a first-class murder.

For Robbery.

Pedro Ruiz was arrested Tuesday by Detectives Hawley and Murphy on the charge of highway robbery. In his possession was found a valuable gold watch taken from F. H. Farnham of No. 1406 East Twenty-seventh street, on the night of July 23, after he had been slugged and knocked down by two thugs on Naomi street.

Took a Header.

In an attempt to ride the electric railway bridge at Aliso street, A. Gramman, a brass worker, took a header from the ties and fell twenty feet to the bed of the Los Angeles River below, sustaining painful bruises and a severe wrench of the back. He was taken to the Receiving Hospital for medical treatment.

Smashed His Nose.

Thomas Glenn, a laborer from Santa Monica, mixed things with a Mexican in the Pacific Saloon at Fourth and Central streets last night. The Mexican was worsted in the first round, but it was Glenn's turn next, when the Mexican lay in wait for him outside, and smashed his nose with a paving stone, then made his escape, while Glenn was taken to the Receiving Hospital.

Washout Holds Santa Fe Trains.

Heavy and unexpected rains yesterday caused several small washouts on the Santa Fé line between Goffs and Needles, a number of culverts being weakened, but not seriously damaged. As a matter of precaution, the overland train leaving Los Angeles last evening was held at Barstow until daylight, and it is likely that passenger trains due here this morning from the East will be somewhat late.

New Collier Coming.

The new collier Czarina, Capt. Duggan, will arrive at San Pedro today with a cargo of 1200 tons of wheat from Portland, consigned to the Crescent Wharf and Warehouse Company of East San Pedro. This wheat will be scattered to the milling concerns of Southern California and Arizona. This is the first trip of the Czarina to any southern port, and it will now ply in the coastwise trade.

Two Bankrupts.

A partnership bankruptcy, rather an unusual thing, came up in the office of Judge Wellborn yesterday. The petition is filed by George Y. Deguchi and Henry M. Deguchi, who do business on South Spring street under the name of Deguchi Bros. They owe $4229.12, and have assets amounting to $2612—mostly in stock. C. F. Gurnee, a mechanic living on East Washington streets, owes $449.60, and has no available property.

Married in Ohio.

Robert Brunton of Cleveland and Clara Flash Bowling, of Los Angeles, were married in Toledo yesterday. The nuptial knot was tied by Rev. Thomas H. Barkdull at his residence, No. 2227 Ashland avenue, where the two met by agreement. Charles K. McLeod of Toledo attended the bride. Mr. and Mrs. Brunton left immediately on a wedding trip. Mr. Brunton resides in Cleveland, where he is connected with the Colonial Theater. The acquaintance has been of several years' duration.

Car Crash Causes Panic.

Interurban car No. 202 of the Glendale line collided with car No. 307 of the Los Angeles Railway Company at the corner of Sixth and Figueroa streets yesterday afternoon at 12:30 o'clock. Both cars were south bound and came together with a crash. The Glendale trucks of the Glendale car were knocked off the track and there was a panic among the passengers. No one was hurt and traffic was delayed only a short time. The Los Angeles cars have the right of way at this point. An investigation will follow, as some one is to blame for the accident which the officials declare should not have occurred.

Services at Synagogue.

The second service commemorating the destruction of the Temple at Jerusalem in the year 70, Common Era, was held at the Olive-street synagogue last evening. The whole book of Lamentations was chanted in Hebrew, with special hymns for the occasion. After this service the rabbi, Rev. Dr. Isidore Myers, gave a talk on the various calamities of the Jewish peoples. His address was delivered under the auspices of the Zionist Society, and included in its narration the first and second destructions of the Temple, the fall of Beithar, the expulsion of the Jews from Spain, and the promulgation of the May Laws in Russia in 1881. All these events mark the Jewish month Av as one of the saddest periods in the Hebrew calendar.

BREVITIES.

Gold filled reading glasses $1.50. G. A. Pic ou, D.O., French optometrist, with A. E. Morro, mfg. optician, 342 S. Spring.

Headquarters for Arizonans and tourists, Hotel Rosslyn, 433 S. Main st. Meals 25 cents. Hart Bros., props.

Benioff, Ladies' Tailor, has moved to new store, 635 S. Hill st.

Dr. Ralph Hagan returned, 175 N. Spring st. Hours 2 to 5 p.m.

Dr. Requa returned from his vacation Hops at Kramers close August 30.

There are undelivered telegrams at the office of the Western Union Telegraph Company for Albert E. Denison, Reginald Bingam, Pelosphore Lafond, Mrs. Maco Stewart, M. G. Terry, C. Broonell, R. H. Hetherington, Roy N. Davidson, H. C. Quick, Max von Valtier, D. F. Clinton, Miss Maud Swarth, D. J. Gallager, B. J. Golemi, R. O. Pryor, Mrs. Bettie Johnston, W. T. Sesnon, Rolland Stevens, Miss A. R. Rollins, T. H. Jones, Gonzago, Frederick Dosa, Joe J. Thornton.

Funeral Notice.

The funeral of Mrs. Mary Thomas will be held Friday at 1 p.m. at Bresee Brothers' undertaking parlors, Friday, August 11. All Eastern Stars please take notice.

ESPEE BUILDS 'TWEEN DAYS.

LINE THROUGH SANTA BARBARA FAST IN LAYING.

Train May Arouse Sleepers in Early Morning Where They Saw no Tracks Night Before—Campers on the Channel Island Catch Ton and Half of Fish.

(SPECIAL CORRESPONDENCE OF THE TIMES.)

SANTA BARBARA, Aug. 9.—The new Southern Pacific line through the city will soon be completed. The rails have all been laid for a double track from both ends of the line to State street, and plans have been made for laying the steel across this busy thoroughfare. Citizens will wake up some morning to find the track has been completed while they slept, and their slumbers may be disturbed by the rumble of a fast freight crossing a street where they saw no rails the night before.

The plan is novel, but will meet with the approval of the public. Ordinarily the process of tearing up an asphalt street and trolley tracks and laying them again on the level with a new railroad track is a long process, but Engineer L. H. Long of the Southern Pacific does not propose to tie up trolley service and other traffic by blocking the busiest street of the city for several days while his men are working on the track. He has been in conference with the street car authorities, and has their permission to do the job up quick.

As the shades of evening fall during the next few days, a large gang of workmen will arrive on State street with all the material necessary for the crossing, and working by electric light they expect to complete the job and have the railroad and the street car tracks firmly laid and the street repaired before the business of the next day begins.

ISLAND CAMPERS RETURN.

W. A. Hazard, his two sons, Hugh and Willie Hazard, and his cousin, L. A. Hazard, have returned from a camping and fishing trip to Santa Cruz Island, where they were camped for twelve days at Quava Valdez Harbor. They were taken over in the Peerless, which left when they were comfortably camped, and called for them after they had been there nearly two weeks.

It was reported that Hazard and his party had run short of supplies, and had to subsist for several days on the natural products the island affords, but this he denies. He says they had just finished their last meal as the boat came in sight, and declared that it was the most delightful trip he had ever taken. The weather was ideal and fishing in the harbor of Quava Valdez was great. He reports that his party caught over three thousand pounds of fish.

Capt. Merry returned from the islands yesterday with his yacht Vishnu, bringing W. W. Burton and F. Underhill, who went over a few days ago with William Oothout and Dr. Sidebotham for pleasure and scientific research. The party located a comfortable camp on Santa Cruz, and is prepared to remain for several days, making a careful botanic study of the island vegetation and gathering other scientific data.

NEW STOCK ORDINANCE.

A new ordinance has been drafted by the State Veterinarian in conjunction with local cattlemen and passed by the Board of Supervisors. The object is to eradicate pests and diseases that attack stock, and to establish a more rigid quarantine within this county.

The ordinance was drafted at two meetings of representative cattlemen held Monday. Dr. S. C. Keane, State Veterinarian, was present, and after the cattlemen had stated what the conditions of stock in the country were they formulated, under his direction, this ordinance, which they believe will cover all contingencies. Dr. Keane addressed the supervisors on the subject.

BEECHER BIRTHDAY.

The eighty-third birthday anniversary of Dr. Amourette M. Beecher of New Haven was celebrated in Montecito at a large reception at the home of Mr. and Mrs. Charles Frederick Eaton. Miss Beecher is one of the last survivors of the famous old Beecher family. She is the youngest of the twelve children of David Beecher, a brother of Lyman Beecher.

VITAL RECORD: BIRTHS. DEATHS. MARRIAGES.

Deaths.

CUTTER. In Los Angeles, August 8, 1905, Kate Cutter. Funeral from the parlors of Bresee Bros., to Rosedale chapel, where services will be held at 10:30.

ALEXANDER. In Los Angeles county, Aug. 6, 1905, Sarah N., wife of J. B. Alexandr, of Phoenix, Ariz., aged 34 years. Funeral service at the parlors of Bresee Bros., Broadway and Sixth, Friday at 10 a.m. Interment Rosedale.

NELSON. August 7, 1905, Necoline Nelson, aged 52 years. Funeral at Bresee Bros. Friday, at 2 p.m.

BEALL. At 645 Alpine street, August 8, 1905, Frank G. Beall, aged 31 years. Funeral from the parlors of Bresee Bros. to Rosedale chapel, where services will be held at 4:30 p.m. Friends invited.

BEAN, In Los Angeles, August 8, 1905, Geo. Bean, aged 44 years. Funeral at Bresee Bros., Friday, at 3:30.

ANDERSON. At San Quentin, August 7, James R. Anderson, husband of Nellie Graham Anderson. Notice of funeral hereafter. Interment, Los Angeles.

GERBERDING. August 8, at Huenome, Ventura county, Cal., Frederick William Gerberding a native of Virginia, aged 58 years and 6 months.

Marriage Licenses.

FERRET-CAMP. Frank B. Perret, aged 28, a native of California and resident of Calabasas, and Viola E. Camp, aged 19, a native of Ohio and resident of Inglewood.

RAVENSCROFT-LEMON. Alva E. Ravenscroft, aged 25, a native of Kansas, and Ada M. Lemon, aged 19, a native of Kentucky, both residents of Los Angeles.

GROTON-TWEEDY. Frederick L. Groton, aged 25, a native of Virginia, and Eva D. Tweedy, aged 25, a native of California, both residents of Rivera.

COTTLE-TAYLOR. Stephen Cottle, aged 33, a native of Missouri, and Arcane Taylor, aged 25, a native of Mississippi, both residents of Anaheim.

ANSON-DEXTER. Charles H. Anson, aged 34, a native of Iowa, and Yetta F. Dexter, aged 23, a native of Montana, both residents of Monrovia.

FRAYNHAM-HINES. John H. Fraynham, aged 26, a native of Texas, and Dorothy M. Hines, aged 26, a native of New York, both residents of Los Angeles.

YOUNG-WHITE. Alma T. Young, aged 32, a native of Iowa, and resident of Santa Monica, and Clarissa White, aged 21, a native of West Virginia and resident of Pomona.

PATTON-OSBORNE. Joseph P. Patton, aged 30, a native of Missouri, and Mattie C. Osborne, aged 32, a native of New York, both residents of Los Angeles.

BECKHAM-MELOY. George F. Beckham, aged 47, a native of Virginia, and Ida W. Meloy, aged 47, a native of Ohio, both residents of Los Angeles.

MAY-SHIELDS. John A. May, aged 52, a native of Ohio, and resident of Redondo, and Kate B. Shields, aged 41, a native of Illinois and resident of Kansas City.

DE MAND-COLLINS. Sylvester H. de Mand, aged 22, a native of Missouri and resident of Phoenix, and Alice M. Collins, aged 23, a native of Missouri and resident of Los Angeles.

JOHNSON-JENSEN. Fred Johnson, aged 25, a native of Sweden, and Anna Jensen, aged 25, a native of Norway, both residents of Los Angeles.

SMITH-BURCKHARDT. Charles F. Smith, aged 21, a native of Iowa, and Lillian B. Burckhardt, aged 21, a native of Texas, both residents of Los Angeles.

HUNTER-WOODWORTH. Edward E. Hunter, aged 42, a native of Minnesota, and Amie D. Woodworth, aged 38, a native of Nova Scotia, both residents of Los Angeles.

THE RELIABLE STORE
THE CHOICEST FLAVORED
Apricot Brandy
This a most delightful as well as healthful and invigorating brandy—try it.
$1 By the Bottle And Upward
So. Cal. Wine Co.
218 W. Fourth Street
Home Phone Ex. 16. Sunset, Main 339

SIEGEL'S FOR WOMEN'S AND CHILDREN'S WEAR
Myer Siegel & Co.
251 SOUTH BROADWAY
SPECIALS IN
Colored Waists
FOR WOMEN
Linens, Chambrays, Lawns, Dotted Swisses, Panama Cloth, Madras, etc. All the new, natty modes. These prices are so low that we would advise coming soon, though they will continue the balance of the week at these prices if the supply holds out.
$1.75, $2.00 and $2.50 values, for..... $1.00
$3.50 and $4.00 values, for..... $2.00
WOMEN'S PETTICOATS
In Colored Materials
Grass Linens, Ginghams, Chambray, Crash, etc. Remarkable values. Quite in keeping with the Colored Waists. On sale for balance of week. Better come right away while selections are best.
$1.00 and $1.25 kinds are on sale at..... 50c
$1.50 and $1.75 kinds are on sale at..... 75c
Children's Hats and Bonnets Half the Former Price.
Remember our store closes at one o'clock Saturdays until Sept. 1st.
SIEGEL'S FOR WOMEN'S AND CHILDREN'S WEAR

Travelers' Requisites
Suit Cases
Leather Bags
Hand Bags
It is economy for those who contemplate a summer trip—largest stock—low prices prevail.
Sanborn, Vail & Co.
357 South Broadway

Drink your soda at the big White Onyx Soda Fountain. We serve the most delicious fruit drinks in the city.
BOSWELL & NOYES
Third and Broadway

Peck & Chase Co., Undertakers.
621 S. Hill. Both phones 61. Lady attendant.

Pierce Bros. & Co., Undertakers.
310 S. Flower. Tel. M. 1827. Lady attendant.

Lusk Cab Co., 750 S. Main Street.
For hire, new, up-to-date automobiles, Hacks, Tally-hos, three-seaters, livery. 'Phone 297.

If You Want to Go East C. Haydock.
Agent Illinois Central R.R., 228 S. Spring.

Raventos, Florist, 216 Mercantile Place.
Home 3230; Main 5883. Funeral designs.

Choice Cut Flowers.
A large variety of floral designs can be secured from J. W. Wolfskill, Florist, 330 West Second street.

WEST GATE LODGE NO. 335, F. & A.M., will confer the first degree this (Thursday) evening.
AUGUST WACKERBARTH, Secretary.

Los Angeles Transfer Co., 141 W. 5th.
Will check baggage at your residence to any point. Tel. M. 49 or 249. Home 249.

Orr & Hines Co.
Funeral directors. Lady undertaker takes charge of all ladies and children. Tel. Main 42. No. 647 South Broadway. JOHN W. ELLWARDS, Manager.

Castanien Undertaking Co.,
No. 1236 South Grand. Lady attendant. Telephones Main 6082, Home 5683.

Bresee Bros.' Co., Undertakers.
Broadway and Sixth. Lady assistant in attendance night and day. Tel. Main 342.

PRIZE COOKING RECIPES.
1000 in Times Cook Book No. 2, Now Ready.
All the prize cooking and other recipes brought out by the recent contest conducted by The Times have been printed in convenient book form. Over 75 Spanish and Mexican dishes, originally written by California pioneers, are included. Price 25 cents, at Times' Business Office. In special oilcloth cover, 35 cents. Postage 5 cents extra.

Many New Acquaintances
Are made by us every August and February when we hold our stock clearance sales. Many men buy their first suit of us in those months, just to see if "they are all they say they are." If they are not satisfied that's the last we see of them. And as there is no profit in this first sale-bought suit, we've got to make that suit so satisfactory that it will sell another suit at another time for us to that man—or we make no money at all. So you see that it's to our own interest during this
AUGUST CLEARANCE SALE
to see that the $3.00 Trouserings that we make for $7.75 ARE $9.00 Trouserings—that the $8.00 Trouserings that are marked $6.75 ARE $8.00 Trouserings—that the $7.00 Trouserings sold for $5.75 ARE $7.00 Trouserings—that the $6.00 Trouserings sold for $4.75 ARE $6.00 Trouserings.
Brauer & Krohn
TAILORS TO MEN WHO KNOW.
128-130 S. Spring St—114½ S. Main St.
Phones: Main 3116. Home 2016.

Oxfords
If you have any intention of buying oxfords then naturally you want the very newest styles that are on the market. You can hardly hesitate in deciding on this store. We not only show all the styles that are commonly carried by good stores, but we have many exclusive and original models that are not to be had elsewhere.
Innes Shoe Co.
258 S. Broadway
231 W. Third St.

Parted Pompadours For Summer Wear
It is always more difficult to keep hair in curl or in place in warm weather.
With one of our parted pompadours it's no trouble at all to have a stylish, becoming coiffure; makes the hair easy to dress and easy to keep in place. These are splendidly made pieces and we can match any shade.
Mail orders our specialty.
WEAVER-JACKSON HAIR CO.
443 So. Broadway

Popular Pictures Underpriced
Do not fail to see the well selected line of framed pictures we are now offering at a reduction of one-half from original prices. September 1st we move to 453 S. Broadway.
Whedon & Spreng Co.
SOCIETY STATIONERS
203 South Spring Street

PURITAS DISTILLED WATER
5 GALLONS 40¢
BOTH PHONES EXC. 6

Newmark's Pure Tea
The best teas you ever tasted—at any price. Six different flavors. Sold by all good grocers.
NEWMARK BROS.
Importers teas, coffees spices.
1 lbs. 60¢ — ½ lbs. 30¢

ALFRED BENJAMIN & CO.'S HIGH GRADE CLOTHING
SOLD ONLY BY
JAMES SMITH & CO.
137-139 S. SPRING STREET.

The Silk Store
(From Loom to Consumer)
219 Mercantile Place
High Grade Silks At Wholesale Prices

Hair Mattresses
AND HIGH GRADE BEDDING
Boston Bedding Co.
344 So. Broadway

"THE DAYLIGHT STORE." Phones—Main or Home 182.
Jacoby Bros.
331-333-335 South Broadway.
SOMETHING NEW
Jardiniere Sale
MANUFACTURER'S SURPLUS STOCK
The buying syndicate of which we are a member recently purchased a manufacturer's surplus stock of [illegible]. Although we don't carry these regularly in stock, yet we were obliged to accept our portion of the purchase, which consists of about 2000 jardinieres. If we had a regular department this purchase would be a most brilliant [illegible] ment, because the jardinieres come in the most artistic and desirable styles, and the price paid was only 50c on the dollar.
Never Such Prices on Jardinieres
We cannot afford to give any permanent space to this merchandise, and we therefore make prices even lower than would seem necessary. If you have any spot in your home where such a work of art would be attractive, here is your chance to buy one at an actually sensational price.
Note These Jardiniere Prices

50c jardinieres (7-inch size)	29c
75c jardinieres (8-inch size)	39c
$1.00 jardinieres (9-inch size)	49c
$1.25 jardinieres (10-inch size)	59c

Jardinieres With Pedestals

$3.00 jardinieres, with pedestals	$1.79
$4.50 jardinieres, with pedestals	$2.49

On sale second floor.

AFTERNOON CALLS OR SHOPPING
find a welcome aid in the many varied styles of carriages we supply. So much weariness and discomfort—perhaps illness—is so saved that such a conveyance may be said to pay for itself. Our time and establishment are at your service for leisurely looking.
ADVANCE BUGGY COMPANY
2000 Central ave. Home 24788, South 2189.

Hair Goods
You will have no trouble in securing just the style in hair goods that you wish, and a perfect match to your own hair by coming to the
Bennett Toilet Parlors
N. E. Cor. Fifth and Spring

These are the days when you need a
Refrigerator
And we have the one you need. Leading makes and
OVER 60 STYLES
To choose from. You can't go wrong if you buy of
KREMER HARDWARE CO.,
558 South Broadway.
Phones—Home 8471. Main 2027.

PARMELEES
Largest stock of Dinner Sets in Southern California.
232-234 South Spring Street

We Guarantee
our tailoring in all respects. There is no such thing as taking chances with Eisner tailoring.
EISNER & CO.
120-122 South Spring Street.

H. J. WHITLEY CO.
JEWELERS
Importers, Diamond Merchants
345 South Broadway.

W. E. Cummings Shoe Co.
FOURTH AND BROADWAY
BEST BY EVERY TEST
W. E. Cummings Foot Form Shoes
Others Tell Us
that our So-E-Z (so easy to the foot) Shoes are the most comfortable and best fitting shoe that they have ever worn.
The wearing qualities are above reproof. Try a pair and becomes one of the contented ones.
ONLY $3.50 AND $4.00 A PAIR

"ONCE TRIED ALWAYS USED"
R.S.V.P. Table Sa
Strongest, Prest and Best. Ask your grocer.

The Paint You Know is Best
TODAY—every progressive painter—everybody who understands paint—knows that an absolutely pure lead-zinc-linseed oil paint is the best paint—far better than pure lead and oil because lead and oil paint will always "chalk off" in a short time.
Rub your hand over a surface painted with lead and oil—see the powder of loosened lead on your hand—the paint is no longer protecting the house, but being blown away and washed off by the rain.
"Chalking" is the principal objection to pure lead and oil paint.
The zinc, combined with lead in
Horseshoe Brand Prepared Paint
corrects the faults of lead because zinc is naturally very tough and so it makes a tougher and doubly durable surface that can't "chalk off" and lose its silky lustre.
Zinc carries 60 per cent more oil than lead and that's why Horseshoe Brand Prepared Paint spreads more than a third farther—and as it costs less per gallon in the first place—it costs over a third less on the building.
Now, oil is the life of paint and zinc is the backbone that holds up the oil and protects it—and that's why Horseshoe Brand Prepared Paint gives double the wear.
Because the great majority of ready-mixed paints are "doped" with cheap and harmful adulterants, which retard their spreading capacity and ruin their wearing quality, you have never been sure of getting absolutely pure lead-zinc-linseed oil paint.
But you can be sure now—because every can of Horseshoe Brand Prepared Paint bears a Chemists' Certificate of Absolute Purity.
You get the proof before you get the paint. That makes you safe—makes you sure of the best quality and the best results.
Horseshoe Brand Prepared Paint is the only Certified Paint—so it's the one paint you know is the best.

For Sale by
G. A. THIELE.
529 SOUTH MAIN STREET
LOS ANGELES, CAL.

OLD PLANTATION DISTILLING CO
108 South Broadway, Near First
Headquarters for Medicinally Pure Liquors 13 Years Old.
Old Plantation Rye or Bourbon Whisky $1.00 Per Bottle.

Precious stones mounted in high-grade exclusive settings. Original ideas submitted, or tell us your preference of gems, and one of our artists will lay out a design for you.
Brock & Feagans
Fourth and Broadway

Columbus Buggy Co's. VEHICLES
Standard the World Over.
COR. MAIN AND TENTH STREETS
LOS ANGELES.

Patent Medicines At ro[illegible] ck bottom prices.
Roeder's DRUG STORE
6th and Main St. Pacific Electric Bldg. Free Delivery

Flowers for every occasion —WOLFSKILL'S, 210 W. 2nd.

FURS Stored and Remodeled
D. BONOFF, Furrier, 212 S. Broadway.

Editorial Section.
PART II—LOCAL SHEET: 12 PAGES

Los Angeles Daily Times

California del Sur.
CITY AND COUNTRY.

XXIVTH YEAR. THURSDAY MORNING, AUGUST 10, 1905. On All News Stands Trains and Streets 5 CENTS

N. B. Blackstone Co.
DRY GOODS
SPRING AND THIRD STS.

Cool White WAISTS

$4.50 to $5.50 ones for $3.50
$2.50 and $2.00 ones for $1.50
Exceptional Styles for $1.00

We will be closing out several different lines of seasonable white wash waists today, so if you are interested in waists at this time—and every woman should be, as their season of usefulness is only just beginning—you should come as early as possible in order to get first choice.
These are of fine lawns and India linons, trimmed with pretty Val. lace insertion and medallions, or embroidery insertion and medallions; some sheer sleeves and fronts; some are tastefully finished in fine tucks or plaits. They are broken lines and samples, but fresh and crisp looking. Not all sizes in each style, but every size in some style or other.
Specimens are shown in the windows.

$4.50, $5, $5.25 and $5.50 Styles for $3.50
$2.50 and $2.00 Styles for $1.50
Also Especially Good Values for $1.00

15c and 20c Batistes at yd. 9c

Jaunise, Ormonde and Broussé batistes, three separate lots today at an average of half price. Fashionable, neat and comfortable for warm day gowns, waists or house garments. Small or large patterns in dozens of styles, dark, medium or light colorings. Twenty-five cents a yard would not buy prettier or better goods than these, nor give you a greater range of styles and colors to pick from.

Choice Today 9c a Yard

The Cecilian
THE PERFECT PIANO PLAYER

Human interpretation of music is bounded by more limitations than most people are aware of. The virtuoso who exquisitely plays the "Moonlight" Sonata of Beethoven would be at a loss to render a ragtime-craving audience, whilst some, quite ordinary musicians, who could not attempt the classic, can electrify their listeners with such a melody as "Coon, Coon, Coon." There is a mighty difference between the "Magic Fire Scene" from Die Walkure and the "Irish Washerwoman," but correct and satisfactory renditions of each are possible when the Cecilian Piano Player is used. With the Cecilian anyone can play any music desired without previous experience or musical knowledge.

The Cecilian Player Piano

is a high grade upright piano, exactly the same in appearance as any upright piano, but with this great advantage: It can be played with the fingers in the usual manner, or by simply inserting a roll of perforated music and pulling out the foot pedals it can be used as a self-player. In short, it is a high grade, upright piano with the mechanism of the Cecilian Piano Player built inside the case.

GEO. J. BIRKEL COMPANY
315-317 SOUTH SPRING STREET
Steinway, Cecilian and Victor Dealers

Regular Thursday
BARGAINS
At Brent's Big Anti-Trust Store

In addition to all the special values advertised in Sunday newspapers the following cut prices will be on sale today. Every item quoted below represents a value of the most extraordinary kind.

[illegible] French granite seamless sauce pan 10c.
[illegible] French granite seamless sauce pan 15c.
[illegible] French granite seamless sauce pan 25c.
Standard flour sieves 15c.
1-qt. heavy tin coffee pots 10c.
Stained hand engraved 29-piece glass set $2.75.
Gallon engraved tankard 85c.
Genuine blown tumblers, fancy design, 6c dozen.
Fine quality stone combinettes, bailed and lipped, 35c.
No. 7, large size stone chambers, 35c.
Decorated white dinner set, complete for eight, $4.65.
42-piece handsomely decorated dinner set, complete for 6 people, $3.60.
$1.00 summer blankets, 11-4 size, pretty pink and blue borders, 65c.
Extra heavy crocheted bedspread, large enough for double bed, 85c.
Mrs. Potts' polished irons, 3 in a set, with wood handle, 95c.
$1.25 solid oak chair, high post back, well braced, cane seat, 85c.
$4.00 iron bed, very best baked on enamel, brass vases, $2.05.
$3.00 strong woven wire spring, with heavy cable and coil spring support, $2.00.
$3.50 comfortable cotton top mattress, good ticking, double stitched edges, $2.00.
New upright piano, 7 1-2 octaves, walnut or mahogany case, $150.

Brent's
530-532-534 S. Spring

DuBois & Davidson Furniture Co.
212-214 West 6th St., Between Spring and Broadway.
"Just over the line from high rents and high prices." "Nuff sed."

GARLAND GAS RANGES, The World's Best
Sold only by HENRY GUYOT, STOVES AND HARDWARE 538 South Spring

ELECTION ON WATER BONDS.

Called by City Council by Vote of Seven to One.

"Spook" Howton Raises Only Objection to Project.

Raves Wildly About Buglets and Madagascar.

After a long executive session, fraught with maps and stinkpots of eloquence from Dr. Howton, the City Council last night adopted the resolution calling for an election to vote bonds for the Owens River project.

The Councilmen stood Howton to the limit of human endurance at the secret session, and came gasping out into the open. But it only gave Howton a fresh start, and a new audience; he started over again.

A skinny, flat-chested, red-headed cockney scrambled up, waving his scrawny arms in a wild manner, emitting a squall of protest even before the meeting had been called to order.

Councilman Howton had the floor.

The other members of the Council were used to him and dozed off into their own thoughts with the ease of long practice. "Buttermilk Healy" gently twiddling his thumbs and smiling largely and vacantly at the chandelier, the rest smoking mournfully, only Ford watching him with uncertain admiration.

But "Spook" was a new one on the water board.

Mr. Elliott listened to him at first with horrified fascination, while the creature rambled from Madagascar butterflies to the length of time he devotes to diagnosing measles in the human infant.

At the measles the president of the water board was counted out, and dropped his head despairingly into his hands.

Fred Eaton watched the cockney orator at first with a delighted grin as though he were a new kind of monkey, but soon tired of the menagerie; tilted his chair back and gently dozed, while his cigar burned out.

"Let us sleep ——" squealed Howton in his raucous, rusted voice.

Sudden enthusiasm on the part of the Council.

"—— over this project," continued the orator.

Disappointment.

Councilman Smith got to his feet angrily because Howton said some of the other Councilmen had "been seen;" the doctor looked perfectly abused because his "piece" had been spoiled right in the middle.

"I won't stand such insinuations," stormed Smith in righteous rage.

"Now you've interrupted my train of thought," wailed Howton reproachfully.

He said petulantly that he didn't mean anything by it. As he very obviously didn't mean anything by any of his yawp, Smith hesitated a second; then sat down with a sigh.

"And another thing," pursued the doctor, starting out all over again, just to 'show 'em.'

WOW-WOW!

"I shall move heaven and earth with my energies to defeat this if I am not given time to investigate," he proclaimed.

"I shall make it a proposition of referendum," he shrieked.

He finally exhausted his repertoire. A strange silence fell; there was the consciousness of a restfulness. One by one they came to and found he had stopped.

Councilman Smith got up to deny that this proposition was being rushed through, but realizing the futility of reply to Howton, sat down.

"Of course," he said half to himself, "same old thing; we're all used to it from the doctor. As far I am concerned, I don't pay much attention to it any more."

It was merely because all the others took the same view that no notice was taken of Howton's nasty flings at the chairman of the water board, who, he said, wanted to be flattered by having the Owens River here.

When the vote was finally put, the clerk began calling the roll:

"Healy"

"Aye."

"Howton?"

"Wat is it on?" asked the doctor, forgetting whether it was Madagascar butterflies or measles.

The clerk reminded him it was about water bonds.

"W-e-l-l-," said Bright Eyes, "Please read the resolution."

The clerk read the resolution.

"Um!"

Bright Eyes thinking hard.

"Um, is there a dite on it; is it dited?"

"August 8," said the clerk ready to heave something.

"W-e-l-l, read the report."

When the report was read, and before the doctor could think of any more guises in which to keep himself before the public eye, somebody growled "roll call." He started like a fawn and hesitated before he voted No. Ford abandoned him to his fate, changing his vote.

Howton looked rather pleased at this eleventh hour defection. He doesn't care so much for duets.

WHAT IT WAS.

It was the most important legislation ever undertaken by the city of Los Angeles, setting in motion the legal machinery which is to bring to this city a river of living waters from the Owens Valley—that enacted by the City Council last night.

The resolution declaring that the public interests of the city demanded the purchase of the lands of the Owens River Valley project and that a special election be called to vote on an issue of bonds to the amount of $1,500,000 was passed by a vote of seven to one.

The usual dilatory tactics of "Spook" Howton availed nothing, except giving him an opportunity to pose before the Council and impugn the motives of his brother members. It was characteristically Howtonesque, and, as usual, disgusting.

Today the resolution will be published, and at any subsequent meeting of the City Council that body may set the date for the special election. Thirty days will be required from the time of calling the election until the date thereof.

It has been understood all along that Howton intended to use his accustomed prerogative of posing before the limelights, and that he would oppose the proposition to indorse the Owens River project.

At 8 o'clock the members of the City Council met in executive session, in conjunction with the members of the Water Commission, Superintendent Mulholland and others well acquainted with the actual situation.

The matter was thoroughly presented, and the necessity for prompt action was fully set forth. The Council did not appear in open session until after 10 o'clock. All members were present with the exception of Councilman Blanchard, President Summerland was in the chair.

Howton began his antics as soon as the president's gavel fell. He was on his feet, like a jack-in-the-box, and moved that an injunction be issued on the proprietors of the tunnel between the Bradbury and Laughlin buildings, but he got no second, and then moved to adjourn. Voted down.

Then he tried it again. Same result.

Then the clerk presented the report of the committee, signed by Percy V. Hammon, recommending that the resolution and ordinance of intention be adopted. Howton moved to refer it to the Legislative Committee. No second. Then his tirade began.

The roll was called, and the result was as above given.

OTHER BUSINESS.

After the passage of the ordinance it was hard for the Council to get to other business; but amid the clamor of the spectators a few items were transacted. A resolution of commendation of Chief Hammel was passed, and the City Attorney was instructed to prepare an ordinance raising the pay of men in the park department to $2.25 per day.

The Council adjourned to meet this evening at 8 o'clock as a committee of the whole to fix the tax levy for the fiscal year.

"Spook" Howton in the roll of objector to the water bond election—wants to be the whole waterworks.

TOO PROFANE.

L. L. Budworth of No. 221 North Flower street, looked for trouble on Spring between Fourth and Fifth streets about 7 o'clock last night, and found it in the shape of a short-arm punch. In telling his troubles to the police he became so profanely abusive that he was locked up to sleep off his drunk.

Michigan Street-car Strike Broken.

SAGINAW (Mich.) Aug. 9.—The street-car strike, on since June 4, was declared off today. The railway will take the employés back on individual application.

A 300-acre strawberry patch in the San Fernando Valley, where land is booming.

BRIGHT DAYS IN THE VALLEY.

Real Estate Excitement in and Around Burbank.

Glad Water News Set Things All in Motion.

New Enterprises Planned up San Fernando Way.

[STAFF CORRESPONDENCE OF THE TIMES.]

BURBANK, Aug. 9.—Premonitory pains and twitches! The San Fernando Valley has caught the boom. It appears just about ready to break.

Cause: Announcement of the closing of the deal by Los Angeles for the Owens River water.

To the whole San Fernando Valley this means that the threat of the city to take away the ranchers' wells and to leave them to the mercy of the encroaching desert, is a past chapter.

To Los Angeles this water deal is of great significance; but to the romantic old San Fernando Valley it is just what the smile and nod of the surgeon is to an anxious family after a dangerous operation.

The effect of that single item of news upon this worried valley was electrical and dramatic.

Hardly were the newspapers dumped on the depot platform before property began to shoot up. With one swoop the valley "read its title clear."

Los Angeles syndicates sent men to take options right and left on ranch property; options on over $70,000 worth have been taken.

One man who had a little ranch in the hills back of Burbank, which he bought a few years ago for $400—forty acre—has just sold it for $6000.

Another man bought forty acres this side of Burbank for $4000 only two or three years ago; his price is now $16,000.

City lots in the Burbank townsite have gone up from $50 or $100 to $500.

A new hotel is projected; a new lumber yard has been opened; buildings are going up; when the new trolley line comes in, that will settle the business.

This is the reaction from the depression put upon the valley by the threat of the city to take away the water and abandon the place to desolation.

When Los Angeles becomes a city of great population the San Fernando Valley will become its garden patch. It is already fast becoming that.

OUR GARDEN.

Going up through the valley by the San Fernando road, first you go through hundreds of acres of strawberry patches all run by Japanese; beyond that the great fields of watermelons; then orchards, lastly the enormous stretches of wheat and barley fields.

Just outside the city the dominions of the "berry king," Dwight Griswold, begin.

It was principally against him and against L. C. Brand that the city's famous freeze-out water suit was commenced.

Griswold owns or has leased over 250 acres all planted to berries, and mostly sublet to Japanese, to whom he supplies water from a giant well that lies next the street on the outskirts of Tropico.

Griswold's well pumps 115 inches of water—about 1000 gallons eevry minute. He claims that this is not from the same source as the river, but from a basin of water lying underneath the face of the bedrock over which the seepage waters flow into the river.

As one of the pioneers of water development in the valley, he is sanguine as to the water situation.

"Had Los Angeles forced and won this suit against us, it would of course have made us a desert again. But Los Angeles can't afford to do that; it must have San Fernando Valey for its early market gardens in the days to come.

"There never was any occasion to have taken the water from us. I would be willing to take the contract and put up a forfeit to develop 5000 inches of water on the lands actually in the possession of the city in this valley. There is plenty of water here. To have taken away what we are getting for our own ranches, would have ruined us, and not have been a drop in the bucket for the city."

Griswold has the theory that the flow of water is not down the bed of the river wash, but under the range of the Griffith Park Hills and thence to the sea.

STARTING NEW FARMS.

Since this Owens River news, Griswold has extended his dominions, by leasing a quantity of land the other side of Burbank to be put to berries. Altogether about 250 acres of new land is being newly planted to berries in that section.

Fifteen Japanese went through a day or so ago to build their houses and start the berry farms.

Acres upon acres are planted to melons in the valley to supply the Los Angeles markets. Every day this week long lines of wagons staggering under loads of melons, were to be seen through a haze of dust plodding into the city. One day this will all be one vast kitchen garden.

When the trolley goes through, Burbank will naturally become a center for the further-out berry farms and melon ranches to rush through their shipments to the city; these products will not wait.

Many of these ranches have their own water power, there seems to be no difficulty in striking water anywhere. Here and there you will find a rancher who has his well and his powerhouse and his chug-chug pump in his front yard.

Some of the newer ranches, owned by syndicates or capitalists have put in powerhouses that are artistic as a bungalow. One of the show ranches of the valley is the Stough ranch, beyond Burbank, half a mile, belonging to a rich San Diego man. Many acres of it are planted to alfalfa.

Beyond Burbank and this side of San Fernando, is a long waste of thousands of acres lying idle and worthless, merely for lack of water. It is capable of being irrigated into a great garden of Eden, so fertile is the soil. Just now it is given over to sage brush and rattlesnakes.

Toward this investors are beginning to look with hungry eye.

It is the very heart of the valley.

CANAL'S COURSE.

When the Owens River turns its water into Los Angeles, the course of the canal will be through the head of this valley and presumably through this strip of desert. The valley folk hope that the city will sell the extra water necessary to irrigate this land.

It may be, however, that the results of important irrigating works now being carried on by Mr. Huntington in San Fernando, will bring water enough to partly supply this barren empire.

In a general way, it may be said that this plan is to carry on the irrigating works of the mission padres, where they left off long years ago.

WOMEN GRAFTERS FREE.

Zeehandelaar Applies for a Warrant, but District Attorney Refuses to Issue One.

Miss Hale and Miss Loring, the two women grafters who were living on the easy proceeds of a mythical charity concert for the Door of Hope, have not complied with the Merchants' and Manufacturers' Association's demand that they turn back the money to the proper owners, nor have they apparently made any attempt to do so.

Accordingly, in compliance with his warning, Secretary Zeehandelaar gathered his mass of evidence yesterdaey and applied to the District Attorney for a warrant for their arrest.

His request was refused, and no warrant has been issued.

Zeehandelaar was angry at his rebuff.

"If this is a sample of California law," said he last evening, "I have an equal and perfectly legitimate right to put all the funds for the Fiesta in my private safe, and then publicly laugh at the men who contributed them for a public celebration.

"I have taken pains to secure ample evidence on this fraud, and I am prepared to make the strongest kind of a case. The Loring woman seems merely to have been sort of simple-minded accomplice, but Miss Hale has a record that stretches pretty nearly across the continent. She is a professional.

"I am not through. I give them another warning. As long as I am secretary of this organization I will not see members fleeced out of their money in such a way, and I will keep at these women until I get them, or until they give the money back."

FINALE OF LIBRARY ROW.

How the Long-drawn Out Fracas Ends—It Dies Natural Death.

As was expected, the commercial bodies will not consent to act as buffers for the City Council in the library crash.

The fight is over. The whole ruction has petered out.

Miss Jones has practically surrendered. She does not go near the library and Lummis is in command.

The Mayor's attempt to remove the Library Board is a failure. By simply doing nothing the Council defeats it.

The library directors will not be removed. Miss Jones has been removed. The Council won't do a thing. The Mayor can't do more. Finis!

LOCAL POLITICS.

SHERIFF JOB GOLDEN DREAM.

Mint That Tempts Aspirants for the Office.

Law Simply Forces Him to Take the Money.

Twelve Thousand a Year is Lowest Estimate.

Wherefore the great scramble for the office of Sheriff of Los Angeles county?

What is there about the office that causes so great a number of office-seekers and politicians to make the hottest fight of conventions for the nomination?

Why will men like Chief of Police Hammel give up good positions and stake everything on the possibility of being named for the place?

What is there "in it," anyway?

Just a little matter of from $12,000 to $20,000 a year in salary and perquisites, according to persons who are close to the most reliable sources of information.

At least twice as much as the salary of the Governor of the State or of the honorable justices of the Supreme Court. Not far from half as much as is paid to the President of the United States. Enough to enable the incumbent, by exercising wisdom in his expenditures, to lay by a snug little sum, pending the time when his term shall expire.

One thousand dollars a month is considered an extremely conservative estimate of the returns of the office to the Sheriff, while persons in a position to gauge the officer's income with precision say the amount is more likely to be nearer $2000 every thirty days.

These enormous sums received for the performance of duties that on the surface do not appear to be onerous, reach the hands of the Sheriff in a way that the law does not question.

The yearly salary of the Sheriff is $4000, the same as that of the other principal county officials. It forms not more than one-third of his income, figured at the lowest estimate.

PERQUISITES.

There are perquisites so rich in promise in connection with the office, that a candidate could afford to decline the acceptance of the salary and still receive more for his service than does the Secretary of State or any other important official of the United States government, aside, from the President.

This is not all. When a law passed by the last Legislature becomes operative, the Sheriff will have a few thousands a year tucked onto his emoluments. By some cruel oversight the incumbent cannot take advantage of the law's provisions, which give the Sheriff mileage for serving papers from any Superior Court in the State, including his own county.

Some one of the half dozen or more candidates now in line for the nomination at the next Republican county convention will have the advantage of this additional "give-down," estimated by experts to be worth at least $2500 a year, and perhaps twice that amount.

The members of the State Legislature have been most kind to the sheriffs of the State. No one seems to know why, but by little concessions from year to year they have piled gold so thickly in the pathway of incumbents of such offices that it takes much of the time of those officials to keep it from clogging the wheels of administration.

In Los Angeles county, the feeding of prisoners in the County Jail is looked upon as the source of the Sheriff's greatest profit. Sheriff White is allowed 11 cents for each meal served to a prisoner—two meals a day. He buys the provisions, the county cooks and serves them, and the Sheriff has what is left between the cost to him and the price he receives from the county.

THAT FEEDING BILL.

Supervisors Alexander and Longden thought the Sheriff was receiving too much for the service in proportion to the cost to him—his bill for feeding prisoners in 1904, was $16,314.54 for 148,314 meals.

A margin of 1 cent a meal would have returned the Sheriff a cool profit of $1483.14 for the year.

The city feeds its prisoners at an average cost of less than 6 cents per meal—and the facilities provided by the county are said to make it possible for the Sheriff to perform the same service much cheaper, fuel and nearly every necessity except the actual food being provided free of cost to the official.

With the city's expense for feeding as a basis, the Sheriff derives a profit of at least 5 cents on every meal served

(Continued on Seventh Page.)

PUBLIC SERVICE—OFFICIAL DOINGS.

SUMMARY OF THE DAY.

The library directors met, voted to buy some spittoons and heard a report from Mr. Lummis.

Mrs. Vittie Galbraith, an invalid residing at Long Beach, has begun a suit against S. B. Abbott, a local oil operator, and his wife, to recover a sum of money alleged to have been advanced on fraudulent representations.

Ex-Deputy Sheriff Schroeder apears to be determined not to remain outside of jail, and was again arrested yesterday for acting in a crazy manner at the brickyard where he committed his first offense last Monday.

Newman and Fitzgerald, the two labor unionists who stole the biliboards of the Angelus Theater, yesterday pleaded guilty to malicious mischief in the Police Court, and were fined $20 each.

AT THE CITY HALL.

SPITTOONS FOR THE LIBRARY.

PEACEFUL SESSION AND REPORT FROM LUMMIS.

Declares Books Have Been Wrongly Listed Because There Was Nobody in the Library Who Could Read Them—Pages to be Engaged to Lug the Books.

The dove of peace fluttered gracefully over the meeting of the library board yesterday evening.

Willoughby Rodman, just returned from an outing, sprung the only sensation, and he apologized for having ruffled the feelings of the board. Everybody was excruciatingly polite.

When the voluminous report of Librarian Lummis had been presented and the motion to accept the report was before the board, Rodman moved in his chair, and an ominous stillness followed. In clarion tones the words of the champion of the club women fell as he said:

"Gentlemen, I desire to be excused from voting on this motion, as I prefer to believe there is no vacancy in the library, and Miss Jones, instead of Mr. Lummis, is librarian."

Nobody spoke a word, and everybody looked wise. The report was accepted, and Lummis again took the floor, and the report was accepted in sections.

The new librarian told the board he had taken full charge of the library on August 1. He declared that he would show no favoritism to any one of the sixty young women employed. He stated that general instructions to the staff had been read in four relays. Picking up the "shelf list," Lummis said:

"This is full of clerical errors, and is not a true guide, as there has been no one in the library who could read certain of the books herein listed. This list contains the name of the hero of one of the books who is listed as the author. I do not wish to reflect on the former librarian's knowledge, but such things should not be."

The question of the salary of the new librarian was brought up, and $250 per month, mentioned at a previous meeting, was allowed to remain on the minutes, but Lummis was instructed to prepare a list containing a schedule of the salaries paid to librarians in twenty-five of the libraries in the United States corresponding in size with the Los Angeles public library.

The bond of the librarian for $1000 was accepted and the restraint which had kept the members of the board at a tension for an hour was relaxed and a general discussion of the needs of the library followed, with Director Rodman taking a slight part in the discussion.

Drinking fountains for the main reading-room, cuspidors for the private meeting room of the board, two extra pages for the library at a salary of $12 per month, were some of the minor details arranged.

The board, on suggestion of Mr. Lummis, decided to keep a careful record of all newspaper reports bearing on the life of the city of Los Angeles for historical reference. In connection with this resolve Director Marshuts facetiously requested that Lummis be required to paste in the newspaper-clipping books a complete report of the library row as contained in the Los Angeles newspapers.

Lummis grinned, buttoned up his corduroy coat, and smoothed his new hair cut, as he promised to do as requested.

After the board had adjourned, President Trueworthy said he had a grievance to relate. Pointing to a copy of an evening newspaper in which he was quoted as having said that no woman had brains enough to run a library, Trueworthy said:

"That statement is a lie, and such things only serve to engender strife. I never made such a statement to anyone." Continuing, he said:

"Things are moving along in great shape with us. We are going to have the best library in the West, and things will be run with decency and in order. Mayor McAleer will come around in time and this deplorable discussion will be buried so deep that it cannot be resurrected."

TAX RECEIPTS.

NIGHT FORCE AT WORK.

City Tax Collector Johnson has a force of eighteen men working nights making out the tax receipts for the coming tax-paying season. All receipts bear the property owner's name and description of the property, and as soon as the tax rate is fixed by the City Council, the actual amount to be collected will be added. It is expected all the receipts will be completed by the end of the present month. Taxes become due the third Monday in September.

BOARD'S FIGURES.

FOR BASING TAX LEVY.

The formal report of the Board of Equalization has been filed with the City Clerk in accordance with the city ordinances, so that the City Council may fix the tax levy. The actual figures are as follows:

Old city, $126,403,575; unsecured personal property, $8,891,217; total, $136,294,792. Annex of 1896: $17,862,920; unsecured personal property, $160,962; total, $18,023,882. Annex of 1899: $3,902,845; unsecured personal property, $44,530; total, $1,947,375. This makes a total footing on the assessment rolls of $156,266,049.

These figures do not include the valuation of railroad rights of way, the assessment of which will be added to the rolls when the figures are received from the State Board of Equalization.

STORM DRAINS.

MAKE GOOD PROGRESS.

Good progress is being made on the city's storm drain system. Work has been well started on the second section of the Sixth-street drain; but in the early part of the week a bad cave-in of the shifting sand delayed the excavations. This is the section on which contracts were held by Tyron & Brain, and which the City Council had to stir up sharply before they began operations. The work has now been sublet, and it is believed will move ahead rapidly, so as to be ready to use at the advent of the rainy season.

One of the most interesting sections of this storm drain system will be begun within the next ten days. This line is to extend between Flower to Los Angeles streets, on Sixth, and a considerable portion will be carried underneath the business part of the city by means of steel shield, invented by Assistant City Engineer Eaton. This section is contracted to R. C. Lowell.

HEALTH CONDITIONS.

FEW CONTAGIOUS CASES.

Los Angeles has a cleaner bill of health, so far as contagious diseases are concerned, right at the present moment than it has enjoyed for many months. Health Officer Powers stated yesterday that there is a diminution of the typhoid fever cases, and that while there are some diphtheretic cases they are under strict control. The few mild cases of smallpox at the pesthouse are still retained there, and the contractor, who was ready to burn down the buildings to make way for the new detention hospital, is not anxious to renew his work until they are gotten rid of. No plan has been adopted yet for their care, while the buildings are being razed.

Dr. Powers states that the discontinuance of the use of sewer water for growing vegetables has caused a marked lessening of the typhoid fever cases. In the vicinity of Inglewood, sewage is now used, but care is taken that it is not used on vegetables, which are eaten uncooked, and no cases have been traceable to this source.

PUBLIC BODIES WON'T MEDDLE.

COUNCILMAN MUST PLAY OUT LIBRARY GAME ALONE.

Neither M. and M. nor Chamber of Commerce Has a Disposition for Interference, and so Request for Joint Commission is Politely Turned Down.

Neither the Chamber of Commerce nor the Merchants' and Manufacturers' Association will accede to the Council's request to act on a joint commission to investigate the library matter.

The statement was made officially for the Merchants' and Manufacturers' Association yesterday afternoon, by Secretary Zeehandelaar, and action was taken on it at a meeting of the board of directors. The information from the Chamber of Commerce is unofficial, but correct. Similar action was taken at a directors' meeting yesterday afternoon.

The letter from the Merchants' and Manufacturers' Association, which will reach the Council today, contains the following: "In our opinion, the investigation as requested by you does not come within the scope of our duties as a commercial and semi-public organization.

"An investigation by a commission as outlined by you would have no power to compel the attendance of any witnesses and in fact would have no judicial power whatever, and therefore it becomes evident that no impartial and thorough investigation could be had, even if we considered that this association could be called upon to act in your place in an investigation of the character you mention.

"While we are always anxious and glad to coöperate with your honorable body in every matter that appertains to the welfare of this community, we must respectfully decline your request for the reasons above stated."

J. H. Newman, the thieving boycotter.

AT THE COURTHOUSE.

MONEY TO MAKE THE OIL FLOW.

MRS. VITTIE GALBRAITH'S BAD LOAN ON OIL STOCK.

Now Suing Vice-president of the San Bernard Oil Company to Recover for the Advance Made, Alleging that, Being Sick and Weak, Her Friends Took Advantage.

S. B. Abbott, vice-president of the San Bernard Oil Company, and his wife, Mrs. Laura E. Abbott, are being sued for exploiting the company's Newhall property in an undue and, as alleged, fraudulent manner.

Mrs. Vittie Galbraith is the plaintiff, though her husband, John E. Galbraith, is also made a party to the action, and it is set out that the plaintiffs are in a very debilitated state of health and have been living at Long Beach, quietly trying to brace up.

The specific charge is that on July 11, 1902, Mr. and Mrs. Abbott visited the Galbraiths at their Long Beach home, and during the conversation told them that they were the majority stockholders in the San Bernard Oil Company. They said that the company's wells in the Newhall oil field were flowing, and the company was in a very prosperous condition, but there was immediate need of the small sum of $500 for piping to convey the oil from the field to the little town of Newhall for shipment.

The Abbotts had a scheme to propose. If Mrs. Galbraith would take $500 worth of stock in the San Bernard Oil Company they guaranteed that in ninety days she would be pulling down a bigger dividend than any bank could possibly be able to pay her. But even supposing that there should be a failure, then the Abbotts are alleged to have assured Mrs. Galbraith that they would return the $500 and pay over themselves interest at the rate of 10 per cent. per annum.

The Galbraiths are very much interested in fraternal affairs and, Mr. Abbott being a Mason, the plaintiff avers that when he pledged him honor as a Mason, that clinched the matter. The investment looked good and Mrs. Galbraith alleges that she trusted her friends and accepted their statements.

They got the $500 by a check on the Long Beach Bank, and the plaintiffs claim that they have never seen the color of their money since—either principal or interest. San Bernard stock has not been looking up, and the Galbraiths want to recover their $500, with no high interest but just the ordinary rate for the time Mr. and Mrs. Abbott have had the use of it.

HUNTING HER HUSBAND.

MRS. BRITTAIN ASKS FOR NEWS.

Mrs. E. H. Brittain has written under date of July 25 from Cari Junction, Mo., to Public Administrator McGarvin, inquiring after her husband, and, judging from the tenor of her letter, she will be rather disappointed if she finds him, though she confesses that if there is any money to be had she would like some.

She says that her husband left Joplin in 1889 and was then in the business of burning lime and selling lumber. He took $5000 with him, but left his wife and four girls behind in Missouri. Since that time none of the family have heard from him, or have received a cent from him. She says: "I heard that he lost $9 when first he went there (to Los Angeles) through a bank that went under," but Mrs. Brittain does not appear to think that her husband was quite bankrupted by that loss.

"He was 78 last February," she continues, "and very eccentric. I suppose if living he has a room off by himself, and I think he must have some money, for he never worked a day in our married life, which was twenty years ago."

Brittain, it appears, was an Englishman of good education, and able to converse with fluency on any topic.

"My object," writes his wife, "is to find him, and if he has any money I would like some of it, if only a few hundreds."

This abandoned wife proceeds to tell of her having been bedridden and of the hard time she has had to get along. The Public Administrator has no knowledge of Brittain, though the name with the initials given appears in the city directory of 1891 as a "lime burner," and again in the directory of 1895, E. H. Brittain then being rated as a "capitalist." Since then the man has dropped out of sight altogether.

TIMES THE ELOPMENT.

CREDITORS CLOSED STUDIO.

The sequel to the elopement of Mrs. B. W. Barnes with J. E. Turner, that caused somewhat of a sensation when it occurred last January, was written yesterday in the divorce court. Judge James granted a decree to Mrs. Turner on a variety of grounds, not the least of which was adultery.

Turner conducted a photographic studio at No 529 South Broadway, and carried on business in a magnificent style. Mrs. Barnes was employed in the studio and was a woman of statuesque beauty, whose appearance and charm of manner attracted custom.

The runaways were traced to Colton, but too late to stop them, and it was afterward discovered that the eloping couple had purchased scalped tickets for New Orleans, under the name of T. F. Johnson and wife.

So well timed had Turner's plans been laid that he merely anticipated by a few days the actions of his creditors. He skipped out with his inamorata on January 12, and on the morning of the 13 a creditor attached the studio for a debt. The news spread and before night attachments were plastered so thick that everything in sight was tied up.

These facts were run over yesterday in the hearing of Mrs. Turner's divorce suit against her husband, and the interlocutory decree was ordered entered.

PARROT SHOWED FIGHT.

SERVANT DEMANDS DAMAGES.

Temperaments differ among parrots as well as among human beings, and then, too, the birds with the variegated plumage sometimes merely appear "sassy" when they really intend to be friendly. But there is a butler in the family of Fred W. Ward that has a grievance against one of the parrot tribe, and yesterday he began suit against Mr. and Mrs. Ward to recover damages for injuries inflicted upon him by a parrot.

This butler rejoices in the name of M. Dominique Du Boe, and he charges that the parrot housed by the Wards is of a vicious and dangerous kind, and that it is a menace to anyone approaching it.

On February 2 last M. Du Boe approached "Polly" in a feeling of amity and instead of meeting with a proper response and a gentle bending of the neck, as is the wont of parrots desiring to have their head feathers tickled, this ungrateful bird bit the butler on the finger.

As a result of this uncalled for attack the butler avers that he has been disfigured for life. Blood poisoning set in after he had been bitten, he lost the use of his right arm, and has had to have the little finger of the right hand amputated. This added to the pain and suffering he has undergone has made Monsiuer Du Boe wrathy at the parrot, and prompted him to file suit for recovery for losses he has sustained.

Du Boe claims that he has expended $250 for medical attendance, $50 for drugs, and is out of pocket $450 by reason of his having been laid up and unable to earn the $75 a month wages that he ordinarily earns. In addition to these amounts he askes $5000 as damages for the vicious attack made upon him when "Polly" showed a desire to breakfast from off his finger.

THE MAIER ESTATE.

DECEASED A MILLIONAIRE.

The last will and testament of the late Joseph Maier, who died on July 11, in this city, was yesterday admitted to probate by Judge Wilbur.

Mrs. Mary Maier, executrix under the will without bonds, was the petitioner, and the value of the estate was set out at about $250,000. As a matter of fact, it is not definitely known just how much the estate will total up. It was stated yesterday that it would aggregate over $1,000,000, but it is believed that it will have a value of nearer $2,000,000, when it is fully realized upon.

The devisees and legatees are the widow and the two sons, Joseph F. and Edward R. Maier.

DEPUTY ON RAMPAGE.

SCHROEDER AGAIN ARRESTED.

Ex-Deputy Sheriff Charley Schroeder cannot keep still, and was arrested by Deputy Bert Franklin yesterday afternoon, for raising a disturbance at the brick yard outside the city limits, in the Nadeau Vineyard tract, and for taking pot shots at some boys.

Schroeder talks and acts in such an excited manner that it is believed that, unless he is kept quiet for a time, he will become insane. On Tuesday he was released on bail pending examination on the charge of an assault with a deadly weapon upon Chamberlain, one of the members of the firm that rents the land for brick-making purposes from Schroeder's father. No sooner was he released than he obtained another 45-caliber revolver, a new pair of handcuffs, and a new deputy sheriff's star. He was then properly fitted out to be arrested for impersonating an officer, for when arrested the first time he had been deprived of his star.

Schroeder not only went to the brickyard and again tried to make trouble, but was possessed of the idea that the vineyard on the opposite side of the road was under his guardianship. When he saw some boys go in there he followed after, and began taking shots at them. Then he returned to the brickyard and began capering around so threateningly that a telephone message was sent into the sheriff's office. Deputy Sheriff Franklin hurried out, and succeeded in bringing the half-crazy man to the jail. A complaint was sworn to against him, and it is improbable that, after this second escapade, the man will be allowed to be at large.

MIXED RELATIONSHIP.

SANDQVIST'S RELATIVES.

On June 4 last Gus Sandqvist died in this city, leaving an estate consisting of a half-interest in the pottery works on East Main street. He was only 47 years of age, and having no relatives in this State, Public Administrator McGarvin took charge of the estate. In searching around for some clew to the relatives of the deceased, communication was opened with an aunt of the deceased residing at Des Moines. As a result of the correspondence that ensued a curious state of affairs has been revealed.

Sandqvist, before he left the State of Iowa, stood in the relation of son to his grandfather and grandmother. His mother was his sister, and he stood on the footing of a brother with his own father. His uncles and aunts were his brothers and sisters, and he was uncle to his cousins.

The letter received by Mr. McGarvin explains this odd tangle. The aunt explains that her nephew was taken when very young and was reared by his grandparents. They treated him as a son, and he regarded them as his own parents. Indeed, when the grandfather died, in his will he mentioned Gus and left his property so that Gus would share just as his own children. Whatever the motive of the old people can have been to allow the youth to grow up with the idea that his grandparents were his actual parents has not appeared, but with that mistaken idea in his mind the rest of the relationships became at once mixed up in the most curious fashion.

$10.

Broken Lines of Alfred Benjamin & Co's. OUTING SUITS

After the most successful season in our history we are going to close out all broken lines of our high-grade outing suits, ranging in price from $15.00 to $20.00, at the flat price of $10.00 for your choice. There's more real merit crowded into these suits than you'd get in two suits of the ordinary kind.

There are only one, two or three of a kind, but such a big variety that you will find your size in dozens of different patterns that will please you.

Remember, we absolutely guarantee our two-piece suits to hold their shape just like our three-piece business suits—a guarantee that no tailor or other clothing house has ever dared to make.

$4.50, $5.00, $5.50 PANTS $3.75

$6.00, $6.50, $7.00, 7.50 PANTS $5.00

JAMES SMITH & CO. Exclusive Clothing

137-139 SOUTH SPRING ST.

COURTHOUSE NOTES.

BREVITIES MISCELLANEOUS.

WOO KEE'S ESTATE. Woo Kee Kit, the Chinaman who went crazy through looking at the photographs of actresses, and who imagined himself the husband of each in turn, died at the asylum at Patton some months ago, and now his estate has been distributed. The Public Administrator had the matter in hand, and found $1640 on deposie with the State Bank and Trust Company. After deducting $356, charges for the man's support at the asylum, and the charges of administration, the balance was turned over to Woo Ching, more commonly known as "Jim," who presides over Ed Halbreiter's lunch counter on Fifth street, near Broadway.

THE HORNER DIVORCE. Mrs. B. F. Horner was yesterday granted a divorce from Benjamin Franklin Horner by Judge James, on the ground of desertion. The parties were married in June, 1898, in this city, and when the husband left on April 1 of last year for a vacation he took with him a female companion. He never returned to his wife, but she discovered him living with a woman on Temple street, passing as Mr. Woolacott and wife.

MORE WATER. The Oak Hill Water Company has incorporated with a capital stock of $25,000, fully subscribed. The directors are: Hugh and W. G. Glassell, Hermon and Ralph Rogers, South Pasadena.

EXPLOIT VENICE. Tes Venice of American Company has incorporated with a capital stock of $1,000,000, of which $500 has been subscribed. The directors are: A. Kinney, Margaret T. and Thornton Kinney, F. Peltret and J. D. Pope.

NO DEFENSE OFFERED. J. M. Jones was granted a divorce from Anna L. Jones yesterday by Judge Trask on proof of desertion and adultery, Rufus Zarrs being mentioned as co-respondent. The couple was married in 1874, and for years lived in Plainfield, Ill. They have a son aged 20. The desertion complained of occurred in February, 1904. The defendant did not appear, and the decree was issued by default.

To Save the Landmark.

Attention has been very properly directed to the need of preserving the Purisima mission near Lompoc. This is one of the most interesting landmarks in the entire series of "splendid ruins" that now blaze the trail of the early padres. The building was one of the largest, the architectural work is of the highest class of the mission period, and while in location it may not now appear to have been in keeping with its surroundings, it is to be remembered that in those days the Indian was the primary object of the missionary's zeal; and the Indian was there in numbers.

Some of the timbers used in the construction are a foot square; and are the product of the labor of the converted Indians, who toiled with the crude tools of a century ago to hew them from the pines in native forests seventy miles away; and whose strong and willing backs assisted in the toil-some labor of dragging them to the site of the now delapidated mission.

The owners of this relic of the Spanish occupancy have offered to donate the building and the land upon which it stands to the Landmarks Club of Southern California, whose object is the perpetuation of these monuments to the Franciscans' labor of love. Santa Barbara representatives of the association should interest themselves in the work, and thus aid in bringing into requisition for historical purposes one of the most valuable assets in the inventory of our antiquities.—[Santa Barbara Press.

Paralysis and Nervous Prostration.

The belief that paralysis and the worst forms of nervous prostration can't be cured is steadily being refuted. While drugs fail to reach the seat of these terrible diseases they are natural and simple meanes of not only curing them but also removing their cause, and thus preventing a recurrence. This is a part of my health culture lessons. If you wish to learn more call afternoons. Ralph Elliot Field, 219 S. Grand. Home phone 3209.

Rates to Imperial and Coachella Valleys.

Special round-trip tickets at reduced rates from Los Angeles and other points in Southern California to Brawley, Imperial, Calexico, Indio, Coachella, Thermal and Mecca are on sale every Tuesday until September 26, 1905. Inquire at Southern Pacific ticket office, No. 261 South Spring street.

Keep your eye on Santa Monica. Prices will soon go up.

THE INFERIOR COURTS.

UNION THIEVES COME TO TIME.

WALK UP AND SETTLE WITHOUT MAKING A FIGHT.

Fined Twenty Dollars Apiece for Malicious Mischief in Tearing Down Billboards—Pretty Girl Cleared of Charge of Stealing—Nevada Man's Bad Check.

J. H. Newman and Ed Fitzgerald, the two labor-union theater employés who were caught in the act of stealing the bill boards of the Angelus Theater on Monday night, took snap judgment on Manager Johnson of the "boycotted" playhouse.

When arraigned before Justice Rose on Tuesday, charged with petty larceny, Newman and Fitzgerald, through their attorney, asked that they be given until Saturday morning to plead to the charge. Yesterday Attorney McGarry appeared at the office of the prosecuting attorneys and proposed to plead guilty to a charge of malicious mischief on behalf of his clients if the petty larceny charge was withdrawn.

After consultation between Deputies Beebe and McCormick it was decided to accede to the request, inasmuch as they felt doubtful of convicting on the larceny charge, especially if Newman and Fitzgerald should demand a jury trial.

The two men were taken before Justice Rose, where they entered their pleas of guilty with great alacrity. The whole matter was over in a few minutes and they paid fines of $20 each and quickly disappeared from the court.

It was a piece of smart work on the part of the attorney for Newman and Fitzgerald, to save his clients from being legally branded as thieves, though Policeman Thornton had caught them red-handed stealing the boards. To make it appear as malicious mischief it was necessary to show that the boards had been broken up in removing them from the fences, and it required but few words of testimony from the policeman.

Manager Johnson of the Angelus Theater was angry when told of what had occurred in court, as he had no inkling of any steps being taken until Saturday morning. The loss to him has been very great, as he has had the entire 100 boards stolen since Saturday, and on Tuesday night while Newman and Fitzgerald were hatching their scheme for an easy escape from the clutches of the law, either they or others of their kind went out and stole the few remaining Angelus Theater boards they could find.

It begins to look like persecution in defiance of law, and Johnson is wondering where he is to look for protection.

INNOCENT AGNES.

DID NOT STEAL BRACELET.

If pretty Agnes Blair stole a bracelet from Ruth Goldsborough there was no evidence to show it in Justice Chambers's court yesterday, and the young lady was discharged after being declared not guilty by the court.

The two girls lived in adjoining houses on South Main street, and were chummy, as only girls can be. A few weeks ago they had a quarrel and then Ruth missed a bracelet. On the slender evidence of a slip of a girl who said she had seen the bracelet in the possession of Agnes, Ruth's mother had Agnes arrested and charged with larceny.

All that end of town appeared at the trial, which occupied nearly the whole of yesterday, but there was no evidence whatever upon which to convict, unless it might be that Agnes is a very pretty girl who has several bracelets of her own and the other folks don't know how she got them.

POLICE COURT NOTES.

FICTITIOUS CHECK.

William J. Lee, who claims to have recently come from Nevada, was arraigned before Justice Rose charged with a felony for issuing a fictitious check for $47.10. It was drawn on the Los Angeles National Bank and purported to be signed by the manager of the Gold Bug Mining and Milling Company. He will have his examination on August 18.

Dr. R. N. Smith paid a fine of $100 for practicing medicine without a certificate from the State Board of Examiners.

Mrs. C. M. Johnson, a morphine victim, was convicted of the larceny of a pair of gold-framed glasses at the Aberdeen rooming-house. She was fined $10.

Frank Kenealey paid $20 for smashing the face of C. N. Yates, a big colored hotel runner, on Friday last. This was another of the fracases resulting from the efforts of a horde of these runners to secure the patronage of persons arriving at the Arcade depot. In this case old man Goodman and his daughter of Downey were the game, and they were almost annihilated in the squabble.

To be Had for the Asking.

Handsome illustrated booklets, descriptive of eastern resorts, Thousand Islands, St. Lawrence River, Adirondacks, Berkshire Hills, etc. Office New York Central Lines, No. 334 South Broadway.

Auctions.

Auctio

14 cows and heifers, at 10 ... Friday, August 11, 3 miles N.E. ... walk, 2 miles S.E. of ... Stanford Cheney ranch, ... Holiness camp grounds. ... will be given on request.

C. M. WILLIAMSON, Owner.
RHOADES, REED & ...
Office 730 S. Spring.

Rhoades, Reed & ...

REALESTATE, LIVE ... GENERAL AUCTIONEERS.
Guaranteed estimates on Houses ... or bought outright for Cash.
Salesroom 730 S. Spring St.

C. M. STEVE...

Furniture and General ...
Office 203 TAJO ...

Thos. B. Cla...

Auctioneer, 132 S. Bway.

If your gas ... perfect, ring us ... will deem it a ... make it perfect.

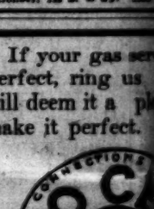

GAS COMPANY.
Hill near Seventh.

DR. C. ... The Reliable ... For Diseases ... Shun ... quacks and ... claiming ... or company ... Sees ... tutes and ... or free ... Patronize ... reliable ... scientifically ... and permanently, chronic ... diseases. VARICOCELE ... cured in one treatment ... tention from business. ... ic Urethral and Prostatic ... readily to our methods. ... rience. Terms reasonable. ... 204½ S. Broadway. Hours ...

RETURNED—Dr. T. ... brated oriental scholar, ... sician to the Emperor of ... to the city. He will ... of his old-time friends. ... have cured American ... ations.

FOO & WING HARB ...
903 So. Olive St., Los ...

The Dr. Wong

Worth remembering ... Hill's Olive Oil is ... good thing to take daily ... your meals.

RADWAY'S READY RELIEF

Radway's Ready Relief ... stantly relieves and ... Cramps in the Bowels, ... rhoea, Dysentery, ... lency and all internal ... Bruises, Burns, ... Rheumatic Pains, etc.

Munyon's Paw Paw ...

A positive cure for ... ete Jaundice, Biliousness, ... Headache and all ailments ... ordered stomach or sluggish ... fy the blood and are the best ... cathartic ever compounded. ... tle and if you are not ... will refund your money. ... Philadelphia.

THURSDAY, ...

SPORTING P...

KING DIRE... SPILLS

Dean of Grand Ci... Escapes D...

Pacer Stuck a Ho... Another's S...

Hanlon Coming ... Jack Bonner an...

[BY THE ASSOCIATED ...
BUFFALO (N. Y.) Au... the dean of the Grand ... had a close call at Ke... this afternoon. The ... the sulky back of King ... 2:04 pace, the featur... when, in the third heat, ... the stretch, King Direct, ... ly, struck his hoof thro... of Laconda's sulky. Th... gle of horses, sulkies a... most immediately swall... cloud of dust.

When the scene clear... was seen prostrate o... Driver Snow was on hi... his way to the judges' s... had been safely caught, ... rect had started on a ... dragging along a somew... sulky.

Soon stable hands an... cluding a physician, w... side. It was found he ... had cut on his leg, and ... but he speedily recovere...

To show he was all ri... came out and, back of ... 2:11 trot which followed ... nding heat, being given ... ovation.

FIRST OF THE S...

TACOMA'S HEAVY ...
[BY THE ASSOCIATED ...
SAN FRANCISCO, Aug. ... brary by three pitchers, ... record-breaking numb... Oakland, gave the ... the present series to t... score of 16 to 7. Oakland ... for fifteen hits and mu... runs. After allowing nin... innings, Hogan was repla... who pitched two innings, ... was relieved by Schmidt ... inning, but without impro... tunes of the Oakland ... was batted for twelve hi... bagger by Sheehan in the ... the bases, and contribut... the runs made by Tacoma ... ning. Kruger made thre... first. Score:

TACOMA.	A.	B.	R.	B.	H.
Doyle, rf	4	1	1	0	0
Sheehan, 3b	4	1	1	0	0
Nordyke, 1b	4	1	1	0	0
Kruger, ss	4	1	1	0	0
McCaustin, lf	4	0	0	0	0
Lynch, cf	4	0	0	0	0
Caser, 2b	4	0	0	0	0
H. Hogan, c	3	1	1	0	0
Brown, p	3	1	1	0	0
Totals	34	6	6	0	0

OAKLAND.	A.	B.	R.	B.	H.
Van Haltren, cf	4	1	1	0	0
Francks, ss	4	1	1	0	0
Downey, rf	4	1	1	0	0
Kruger, 3b	4	1	1	0	0
Dolan, 1b	4	1	1	0	0
Cook, c	4	1	1	0	0
Dunleavy, 2b	4	0	0	0	0
Hogan, p	2	0	0	0	0
Hemme, p	1	0	0	0	0
Pierce, p	0	0	0	0	0
Totals	33	7	7	0	0

Graham batted for Pierce in ...

SCORE BY INNINGS

Tacoma	1 1 0 0 0 0 0 0 4—6
Base hits	1 1 0 0 0 0 0 0 3—5
Oakland	0 0 0 0 0 0 0 0 0—0
Base hits	0 0 0 0 0 0 0 0 0—0

SUMMARY.

Three-base hit—Sheehan. Two-base hits—Nordyke, Francks. Sacrifice hits—Sheehan, Kruger. First base on errors—Tacoma, 2. First base on called balls—Off W. Hogan, 1. Left on bases—Tacoma, 6; Oakland, 4. Hit by pitcher ball—Casey. Hits—Off W. Hogan, 9; off Schmidt, 1. Passed ball—Cook. Innings pitched—By Hogan, 6; by Schmidt, 1. Time of game—1h. 35m. Umpire—Hray.

NATIONAL LEAGUE ...

BROOKLYN GETS DECID...
[BY THE ASSOCIATED PRE...
ST. LOUIS, Aug. 9.—Babb... held fly along with a ... Brooklyn the deciding run ... Farland opened poorly, the... innings held the visitors ab... his mercy. Attendance 12... St. Louis, 4; hits, 10; error... Brooklyn, 5; hits, 12; error... Batteries—McFarland, ... Grady; Scanlon and Bergen. Umpire—Bausewine.

BOSTON-PITTSBURG...
[BY THE ASSOCIATED PRES...
PITTSBURGH, Aug. 9.—... the hits well scattered, and ... keen for errors, Pittsburgh w... scored only one run. Atten... Score:

Pittsburgh, 3; hits, 7; errors, ...	
Boston, 5; hits, 9; errors, 4. ...	
Batteries—Hildebrand and ... Young and Needham. ...	
Umpire—Klem.	

CHICAGO-NEW YOR...
[BY THE ASSOCIATED PRESS...
CHICAGO, Aug. 9.—Three ... passes today were turned into ... steals, long flies and tim... Wicker kept the hits off him ... tered. Attendance 8200. Scor... Chicago, 7; hits, 9; errors, ... New York, 2; hits, 7; errors, ... Batteries—Wicker and O'Ne... McGinnity and Bresnahan. ... Umpire—O'Day.

CINCINNATI-PHILADELP...
[BY THE ASSOCIATED PRESS...
CINCINNATI, Aug. 9.—A ... balls, a wild throw, three sin... Titus's fumble, gave Cincinn... runs and the game in the thir... Attendance 2200. Score:

Cincinnati, 8; hits, 11; error...	
Philadelphia, 3; hits, 7; error...	
Batteries—Check and Schle... Corby and Abbott.	
Umpire—Emslie.	

AMERICAN LEAGUE GA...
ST. LOUIS HAS RUN AW...
[BY THE ASSOCIATED PRESS...
WASHINGTON, Aug. 9.—St... today hit Hughes hard, and ... assistance of Washington's ... ran away with the game, wh... without feature. Score:

Washington, 4; hits, 7; errors ...	
St. Louis, 12; hits, 12; errors, ...	
Batteries—Hughes and Ki... Petty and Roth.	

POSTPONED GAMES.
[BY THE ASSOCIATED PRESS...
BOSTON, Aug. 9.—Detroit ... postponed; rain.

Auctions.

Auction

...es and heifers, at 10 o'clock ...
...y, August 11, 3 miles N.W. of ...
... 2 miles S.E. of Downey, ...
...ford Cheney ranch, opposite ...
...ona camp grounds. Test of ...
...be given on request.
M. WILLIAMSON, Owner.
RHOADES, REED & RHOADS,
730 S. Spring. Auctioneers.

...oades, Reed & Rhoa...
REAL ESTATE, LIVE STOCK AND GENERAL AUCTIONEERS.
...timates on Household Furn... or bought outright for Cash.
...oom 730 S. Spring St. Both Phones.

C. M. STEVENS
Furniture and General Auctioneer
Office 203 TAJO BUILDING

hos. B. Clark
...ctioneer, 122 S. Broadway. Both Phones.

If your gas service is not perfect, ring us up. We will deem it a pleasure to make it perfect.

CONSUMERS' 90 CENT LIGHT HEAT POWER GAS
GAS COMPANY,
Hill near Seventh.

DR. C. S. MERRILL
The Reliable Specialist
For Diseases of Men
Shun, as do people, quacks going from ... ing upon every ... or company agent, ... fines run by ... tutes and pay ... to free ... Patronize ... reliable specialist, ... scientifically, ... chronic ... VARICOCELE AND ... in one treatment without ... from business. Organic ... Piles, Stricture, Acute ... and Prostatic ... our methods, 20 years' ... Terms reasonable. ... Broadway, rooms 5, 6, 7.

FREE DIAGNOSIS AND QUESTIONS ANSWERED
...RNED—Dr. T. Fee Yuen, the ... oriental scholar, and ex-chief ... to the Emperor of China, has ... still. He will be pleased to ... old-time friends. Our herbal ... cured American diseases for ten ...

FOO & WING HERB CO.
So. Olive St., Los Angeles
Dr. Wong C...
Established 188...
Sell Chinese Herbs and ... icines that cure ... tion, Asthma, Catarrh, ... mation, ... Dyspepsia, ... Liver and ... Chill and ... Troubles, ... Testimonials ... vestigate. ... Consultation ... hours from 9:30 a.m. to ...
SAN FAT ARIUM
713 SOUTH MAIN ST.

...erth remembering
...'s Olive Oil is pure—
...thing to take daily ...
...meals.

...ADWAY'S READY RELIEF
...s Ready Relief taken ... relieves and quickly cures ... in the Bowels, Cholera Morbus, ... and all Internal Pains. ... Burns, Bites and Stings. ... Pains, etc. Sold by ...

...yon's Paw Paw P...
...ative cure for constipation, ...ndice, Biliousness, Sour ... ...he and all ailments arising ... ...stomach or sluggish liver. ... ...blood and are the best ... ...ever compounded. Get a ... ...if you are not perfectly ... ...and your money. MUNYON CO.

SPORTING PAGE.

KING DIRECT SPILLS GEERS.

Dean of Grand Circuit Riders Escapes Death.

Racer Stuck a Hoof Through Another's Sulky.

Hanlon Coming at Once. Jack Bonner and Barry.

[BY THE ASSOCIATED PRESS—P.M.]

BUFFALO (N. Y.) Aug. 9.—Ed Geers, the dean of the Grand Circuit drivers, had a close call at Kenilworth Park this afternoon. The veteran was in the sulky hack of King Direct in the 2:04 pace, the feature of the day, when, in the third heat, at the head of the stretch, King Direct, pacing strongly, struck his hoof through the wheel of Laconda's sulky. There was a tangle of horses, sulkies and drivers almost immediately swallowed up in a cloud of dust.

When the scene cleared up, Geers was seen prostrate on the ground. River Snow was on his feet, making his way to the judges' stand; Laconda had been safely caught, and King Direct had started on a wild runaway, dragging along a somewhat shattered sulky.

Both stable hands and others, including a physician, were at Geers's side. It was found he had suffered a bad cut on his leg, and was stunned, but he speedily recovered his breath. To-night he was all right. Geers then came out and, back of Turley, in the 2:11 trot which followed, won the deciding heat, being given a tremendous ovation.

FIRST OF THE SERIES.

TACOMA'S HEAVY VICTORY.

[BY THE ASSOCIATED PRESS—P.M.]

SAN FRANCISCO, Aug. 9.—Poor delivery by three pitchers, coupled with record-breaking number of errors Oakland, gave the first game of the present series to Tacoma, by a score of 16 to 7. Oakland was batted for fifteen hits and made eleven errors. After allowing nine hits in six innings, Hogan was replaced by Pierce, who pitched two innings, and in turn was relieved by Schmidt in the last inning, but without improving the fortunes of the Oakland team. Brown was batted for twelve hits. A three-bagger by Sheehan in the ninth cleared the bases, and contributed three of the runs made by Tacoma in that inning. Kruger made three errors on first. Score:

TACOMA.

	A.B.	R.	B.H.	S.B.	P.O.	A.	E.
Doyle, rf	5	4	2	0	0	0	0
Hunt, c.	5	1	2	0	9	0	0
Tuthill, lb	5	2	2	0	20	1	0
Dunn, ss	5	1	1	0	0	1	0
McLaughlin, 2	5	2	2	1	1	3	0
Leach, cf	5	1	1	1	1	0	0
Casey, 3b	5	1	1	2	2	2	1
H. Dunn, c	3	1	1	0	2	1	0
Brown, p	4	0	0	0	0	1	0
Totals	46	16	15	4	37	13	2

OAKLAND.

	A.B.	R.	B.H.	S.B.	P.O.	A.	E.
Fox, 2b	6	0	1	0	2	6	1
Hogan, p	2	0	0	0	0	0	0
Pierce, p	2	1	1	0	10	0	2
Schmidt, p	1	0	0	0	0	0	0
Kruger, ss	6	1	2	0	2	4	3
Sheehan, 3b	6	2	2	1	2	2	0
Nordyke, rf	5	1	2	0	2	0	0
Francks, cf	5	0	1	0	1	0	0
Devereaux, lf	5	1	1	0	1	0	1
Eagan, c	5	0	1	0	6	1	0
Kelly, 1b	5	1	1	0	16	1	1
Totals	48	7	12	1	42	14	8

Batted for Pierce in eighth inning.

SCORE BY INNINGS.

	1	2	3	4	5	6	7	8	9
Tacoma	2	0	0	0	6	1	1	1	4—16
Base hits	2	0	0	1	1	1	1	1	7—15
Oakland	0	0	0	0	1	1	1	4	0— 7
Base hits	0	1	0	1	2	4	1	1	2—12

SUMMARY.

Three-base hits—Sheehan.
Two-base hits—Nordyke, Francks, Devereaux.
Sacrifice hits—Sheehan, Eagan, Kelly.
Left on bases—Tacoma, 6; Oakland, 1.
First base on errors—Tacoma, 4; Oakland, 1.
First base on called balls—Off Brown, 2; off Hogan, 1.
Struck out by Brown, 2; by W. Hogan, 2; by Pierce, 1.
Hit by pitched ball—Casey.
Wild pitches—Off W. Hogan, 1; off Pierce, 2; off Schmidt, 1.
Passed balls—Hunt, 1; Eagan, 1.
Time of game—1h. 55m.
Umpire—Berry.

NATIONAL LEAGUE GAMES.

BROOKLYN GETS DECIDING RUN.

[BY THE ASSOCIATED PRESS—P.M.]

ST. LOUIS, Aug. 9.—Baby's long outfield fly along with a triple, gave Brooklyn the deciding run today. McFarland opened poorly, then for eight innings held the visitors absolutely at his mercy. Attendance 1200. Score:

St. Louis, 4; hits, 10; errors, 2.
Brooklyn, 5; hits, 13; errors, 2.
Batteries—McFarland, Taylor and Ready; Scanlon and Bergen.
Umpire—Bausewine.

BOSTON-PITTSBURGH.

[BY THE ASSOCIATED PRESS—P.M.]

PITTSBURGH, Aug. 9.—Young kept his hits well scattered, and had it not been for errors, Pittsburgh would have scored only one run. Attendance 2200. Score:

Pittsburgh, 3; hits, 7; errors, 3.
Boston, 5; hits, 9; errors, 4.
Batteries—Hildebrand and Carlsch; Young and Needham.
Umpire—Klem.

CHICAGO-NEW YORK.

[BY THE ASSOCIATED PRESS—P.M.]

CHICAGO, Aug. 9.—Three of Ames's games today were turned into runs by clean, long flies and timely hits. Walker kept the hits off him well scattered. Attendance 8200. Score:

Chicago, 7; hits, 9; errors, 3.
New York, 2; hits, 7; errors, 1.
Batteries—Wicker and O'Neil; Ames, Kennedy and Bresnahan.
Umpire—O'Day.

CINCINNATI-PHILADELPHIA.

[BY THE ASSOCIATED PRESS—P.M.]

CINCINNATI, Aug. 9.—A base on balls, a wild throw, three singles and Shaw's fumble, gave Cincinnati four runs and the game in the third inning. Attendance 2200. Score:

Cincinnati, 8; hits, 11; errors, 1.
Philadelphia, 3; hits, 7; errors, 3.
Batteries—Check and Schlei; Duggleby and Abbott.
Umpire—Emslie.

AMERICAN LEAGUE GAMES.

ST. LOUIS HAS RUN AWAY.

[BY THE ASSOCIATED PRESS—P.M.]

WASHINGTON, Aug. 9.—St. Louis batted Hughes hard, and with the assistance of Washington's misplays, broke away with the game, which was a short feature. Score:

Washington, 4; hits, 7; errors, 5.
St. Louis, 12; hits, 12; errors, 2.
Batteries—Hughes and Kittredge; Howell and Roth.

POSTPONED GAMES.

[BY THE ASSOCIATED PRESS—A.M.]

BOSTON, Aug. 9.—Detroit-Boston postponed; rain.
PHILADELPHIA, Aug. 9.—Cleveland-Philadelphia; no game; rain.
NEW YORK, Aug. 9.—New York-Chicago game postponed; rain.

LEAGUE CLUBS' STANDING.

PERCENTAGES TO DATE.

[BY DIRECT WIRE TO THE TIMES.]

CHICAGO, Aug. 9. — [Exclusive Dispatch.] Standing of major league clubs to date:

National League—		American League—	
New York	.700	Philadelphia	.667
Pittsburgh	.639	Chicago	.573
Philadelphia	.590	Cleveland	.563
Chicago	.576	New York	.529
Cincinnati	.529	Boston	.517
St. Louis	.375	Detroit	.479
Boston	.317	Washington	.286
Brooklyn	.306	St. Louis	.233

TWENTY ROUNDS THE LIMIT.

JIMMY BRITT TO NELSON.

[BY DIRECT WIRE TO THE TIMES.]

SAN FRANCISCO, Aug. 9.—[Exclusive Dispatch.] A friend of the Britts is responsible for the statement that Jimmy will never meet Nelson in any contest that is scheduled for more than twenty rounds. Had there been any intention on the part of the Britts to accept the offer of $30,000 for a forty-five-round "go," Willie Britt would be here attending to business, instead of taking a vacation. Jimmie Coffroth's offer, nevertheless, is open until Friday.

MANY WANT CUP.

LIPTON CHALLENGERS.

[BY THE ASSOCIATED PRESS—P.M.]

SAN DIEGO, Aug. 9.—There promises to be no lack of contestants in the Lipton cup races to be sailed here the last three days of the present month. Challenges were received last evening from the Detroit, Mischief, Marie, Typhoon and Venus, all of the South Coast Yacht Club of Los Angeles, and from the Nuckey, owned by F. T. Scripps. The Butcher Boy of the San Diego Yacht Club will defend the cup.

Jack O'Keefe

Willie Fitzgerald

Crack lightweights who box tonight in Grand Rapids—Fitzgerald is to meet Hanlon before the Pacific Athletic Club this month.

PARSONS HOME WELL PLEASED.

CRACK SOUTHERN SPRINTER IS NOT SWELLED OF HEAD.

Is Satisfied that He Can do up Archie Hahn in Another Try at the Short Runs—Secretary Sullivan of A.A.U. Much Taken With Local Lad's Promise.

Charlie Parsons, the crack sprinter, returned yesterday from his victorious junket to Portland in fair condition and more than pleased with the experiences gained on the trip.

Having met the best runners in the country in open competition and with the happiest results, Parsons might be excused for showing a "swelled head," but he seems thus far to have escaped that dreadful malady.

"Archie Hahn had 'em all skinned in the 220, and although there were about a dozen entries, most of the fellows pulled out to stand at the finish and see the fun when I hooked up with him. I think I can beat Hahn when we meet again. He had 'em all buffaloed up there," said Parsons yesterday in talking over his trip to several friends.

"Sullivan, the big gun of the A.A.U., himself attended to the starting in the big races. He cautioned the starters, told them that the races were among the most important ever run, and succeeded in getting all the men sent off without a bit of dissatisfaction. The events were well managed."

Several of the prominent athletes who took part in the Portland games have planned to visit California on their homeward trips, and it is quite possible some of them may decide to stay on the Coast. The Pacific Slope is now on the athletic map in real earnest.

Parsons has a great future ahead of him as a runner. Secretary Sullivan was enthusiastic over the Californin lad, who ran in the colors of the Olympic Club, at Portland. He considers him just what he has been called by the writer—another Duffy—and surely Sullivan ought to know if anyone does.

Parsons was urged strongly to go East, and probably will do so next year. He will have no trouble getting a good "berth." Anyone who can beat Hahn in the hundred by doing 9 4-5—within a fifth-second of the world's record—is an established champion. Duffy did not run at that pace until he had been training several years, while this is really the first season of systematic, scientific coaching Parsons has ever had. He is a natural runner.

At Portland Parsons could not have been in the best of shape, else he would never have lost the 220. That is conceded to be his race rather than the shorter dash, and if he ever meets Hahn again, it will be all off with the Milwaukeean.

YACHT SPUME.

Where Will the White Wings Make Their Permanent Headquarters? New Breakwater Plans.

BY STINSON JARVIS.

Blake Gregory is having his schooner yacht Nautilus replanked at her after end. This is the repair made necessary during the last quiet upheaval of the Pacific, which, in a sleepy way, seems to do more damage to yachts than the real storms of the Atlantic. As a good deal of the old wood was removed for the general improvement of the boat, she now receives practically a new stern at the Fellows yards.

The damage received by the racer Marie in the breakage of her mast has been attended to by her owner, C. H. Wedgewood, who was lucky enough to secure an excellent stick, which was put in place and rigged by the owner and Mr. Bradley, one of the boat's racing crew. The yawl Minerva, which received injury at the same time, has been repaired and taken on a cruise to San Diego by her owner, Clement Hebeler.

Yachtsmen have thus been made fully aware that the summer anchorages off the quarters of the South Coast Yacht Club at Terminal Island are sometimes dangerous, and a good deal of interest has been taken in Dana Burks's priposal to make Venice a yachting center.

In that locality the railway that is to carry the stone out on the long wharf is almost ready to begin dumping in the broken granite cliffs to make the new breakwater. The first proposal of Mr. Burks to add a hundred feet to each end of the present breakwater has been extended to curving the whole structure around on the north side, so as to make a complete bay. The idea is not only to give yachts a sufficient protection from the heavy swells which sometimes roll in, but also a water for anchorage which will be almost entirely smooth. Mr. Burks, who is thinking of joining the yachting fraternity himself in the purchase of a San Francisco craft, has realized that when men live on vessels of good size they wish to be in as quiet water as possible, as the swinging of the booms all night is not considered an aid to good sleeping.

At present, however, yachting affairs are in a transitory condition, and final decision as to the spot which will be the permanent headquarters of the sport seems to be waiting for further developments. It may be that there will be a new yacht club started, with headquarters at Venice. If the government decides to make the outer harbor of San Pedro a place where yachts can lie at anchor without rolling their booms out, the South Coast Yacht Club may shift their headquarters to their own land in that vicinity. But there are many objections made to the spot because of the eternal unrest of the water, and the present intention to leave a large portion of the breakwater open at its land end seems to promise a continuance of this objection for an unknown time. It is said that what the harbor wants is to have the shore end of the breakwater completely closed, so as to entirely block the swells, which, under the present arrangement, will always sweep in from the Pacific. It has already been suggested in print that the necessary gap for navigation should be left in deep water far from shore, where the temporary structure now ends. This gap, as in many European breakwaters, would have to be protected by another separate section of breakwater, such as is not included in the present plans. Sooner or later this change of plan will have to be made, because when the upper end of the bay has to be utilized for buildings or railway yards they will, under the present plan, have no protection whatever from the swells that sweep in from Point Firmin.

A new coursing racer, to be called the Typhoon, has been built by Fellows & Pugh and will be launched in a few days. This sloop-rigged craft is for a syndicate of young men in Los Angeles and will be a powerful sailer. In design she represents advanced ideas in the development of the "brute" for sail-carrying power, being very broad, flat and shallow. As her draught of hull will be only twenty inches, extra strength had to be given in the region of the centerboard box, as the sailing strains in this quarter are very great in a craft of this type.

To provide for these she has been given an iron keel, through which the centerboard lowers. This heavy iron is all in one casting and is reinforced by heavy timbers of ironwood, so that when she draws eight feet with the board down she will not split up the middle in a plunging sea.

Her length is thirty-seven feet and she is provided with four double berths and a forward hatch leading into the forecastle. With a width of fifteen feet, she can comfortably carry a large sail plan, which will be of the old sloop kind. The planking is of one-inch vertical-grain pine and she is fitted with water tanks for long cruises. Her port lights will be of brass, and on the water line she will measure twenty-four feet. The dimensions indicate a craft that will be in the same racing class with the Miss chief, Venus and Marie, and the boat's performance is awaited with much interest, as her powerful bilges and flat floor tell of a vessel that will certainly be fast in some, perhaps limited, conditions.

The owner of the schooner Aloha, Mr. Bell, intends to have this vessel more convenient for cruising and is putting in an auxiliary engine at Terminal Island.

On cruise from San Francisco the schooner yacht Josephine has arrived at the South Coast Yacht Club anchorages with Mr. Wakefield on board and a party of friends.

It is announced that the prize for the recent race to the Ship Rock and back goes to the sloop Myth, owned and sailed by Joseph Fellows, and not to the Portola, as at first printed.

On closer calculation of the times it was found that the Myth won by one minute and forty seconds, having finished nine minutes and forty seconds ahead. It is said that Eugene Overton's Portola will remeasure, and thus, perhaps, get a better allowance than eight minutes in this long course, but the Myth will also lighten up to get better figures.

Mr. Erkenbrecher's Detroit has had new lockers, blocks and rigging given to her at the Fellows yards, and a lot of work has been done on the boat. From the Great Lake class, from which the Detroit was imported, a dispatch last night says that in the fleet built to defend the Canada's Cup the Hayreshoff yacht Iroquois was chosen yesterday to represent Rochester in the coming international struggle. In the new fleet, the Iroquois proved much the best in hard winds and about equal to the others in light weather. The defence will not on this occasion send to New York for first-class talent, and the Iroquois will be commanded by an amateur of Rochester, Louis G. Mabbett.

HART WON CUP.

THAT GASOLINE TROPHY.

It was D. H. Hart and not Miss Dotter who won the Chanslor & Lyon cup for least gasoline consumption per passenger on the recent Santa Barbara endurance run at 1 1-4 gallons.

Hart carried four passengers and used five gallons of fuel on the trip. Both he and Miss Dotter drove Franklin cars.

The return trip was made by Hart's party on a gas consumption of 1 1-2 gallons per passenger.

CRICKET.

TO PRACTICE CRICKETT.

The Los Angeles Cricket Club will hold another practice session Saturday. Several of the members turned out yesterday for a few turns at bat and behind the wickets.

A full representation is desired at the match Sunday afternoon with the Sons of St. George Club. A meeting is then to be held and important transactions are in prospect.

FITZGERALD FOR HANLON.

Crack Lightweights to Form Next Boxing Card.

Ruhlin and McCormick to go on at Colma.

Lively Battle Promised at Grand Rapids.

T. Jefferson McCarey emerged from the solitudes of the Wilson Block yesterday afternoon long enough to announce that unless present plans were upset, Willie Fitzgerald and Eddie Hanlon would form the next card of the Pacific Athletic Club. The lads have been matched to box twenty rounds Tuesday evening, August 29, at the legitimate lightweight limit.

These boys have been masquerading as "featherweights" about long enough, and McCarey has determined to do his share toward putting the pugilistic classification back where it belongs.

Fitzgerald takes on tough game tonight in Jack O'Keefe at Grand Rapids, Mich., and the outcome of the battle will have considerable bearing upon the local match. If Fitzgerald should be badly worsted he will be passed up in favor of harder game, O'Keefe possibly getting the date in his place.

Willie Fitzgerald will be remembered by Coast fight fans as the boy who gave Jimmy Britt the fight of his life. It was the referee's decision in this battle that originated the "Native Son" howl that every beaten eastern fighter has since put up after losing to some Californian in San Francisco. If the cry ever had justification, then was the time, for as conservative a judge of fighting as Al Levy, who saw the mill, declared the worst Fitzgerald should have had was a draw. He gave Britt a first-class beating in one of the best fights San Francisco sports have ever seen.

O'Keefe, who is Fitzgerald's opponent tonight, also made his mark against Britt. In their battle at Portland March 9, 1903, O'Keefe more than held his own, and thumped the Californin idol sufficiently to make James Edward lose his head—and also the decision—on a palpable foul, which was not the first committed. According to reasonably reliable report, O'Keefe outgeneraled and outpunched Britt in that battle. When Britt raised the time-honored howl about being robbed, O'Keefe at once conceded him a return match, and the pair went twenty rattling rounds to a draw in Butte, June 15 of that same year. So O'Keefe's claims to lightweight honors are founded on something more substantial than hot air. He is a rushing, slashing fighter with two good hands and a willingness to mix matters. Grand Rapids, for a jay furniture town, makes quite a killing in securing such a good card as O'Keefe and Fitzgerald promise to be.

Preliminaries for the Fitzgerald-Hanlon match are already practically arranged. Frank Fields, the Oxnard welter, will take on Warren Zurbrick in one ten-round bout, while Kid Solomon and young Harry Davis will furnish the other. These look like two good ring warmers of rather better class than the average. The first is hard to pick. Kid Solomon will have plenty of admirers in the other, beyond a doubt.

Friday night in San Francisco John L. Sullivan will make his début as a manager, pitted against that veteran but honest craftsman, Billy Madden.

John L. has pinned his faith to a big Texas roustabout named McCormick, whom he claims to consider the coming champion, while Madden remains true to his first love, the big Swiss, Gus Ruhlin.

Given a man that is not out of his class entirely and Ruhlin is no dub. He has as good a claim to the heavyweight championship as anybody now in the business. Ruhlin has fought them all; has been beaten by many, but never picked his game, and that ought to count for something. Although no spring chicken—he owns up to 33 years—the Akron Giant can clean out all the McCormicks that can be pitched into a ring against him, and must certainly be picked to win his engagement tomorrow night.

The battle will be of interest as tending to shed more light upon the heavyweight succession. If Jim Jeffries had realized what a dreadful muddle he was making of pugdom by stepping down and out, depend on it, he would be in the game yet.

OFF FOR HUNT.

FOR DOVES AND DEER.

August Winstel, H. L. Hyatt and Geo. Black left yesterday for Encinitas to hunt doves and deer on the Lux Land and Water Company's preserve.

Doves are the primary object of the chase, but the party took along enough 30-30 ammunition to clean out all the deer in San Diego County, and hopes to get a buck.

The Lux Land & Water Company has one of the prettiest preserves in this end of the State. It is well stocked with doves, quail, rabbits and other small game. Had it a duck marsh, the place would be a hunter's paradise.

John Hauerwnas, J. Fred Holbrook, Gen. C. F. A. Last and several other local sportsmen are members.

SEYMOUR-WALSH.

MATCHED FOR POOL PLAY.

Arthur H. Seymour of this city and "Paddy" Walsh, the Pittsburgh crack poolist who trimmed Johnny Kling here last winter, have arranged a game for tonight at the Rosslyn Parlors.

Walsh will endeavor to play 200 points continuous pool to Seymour's 150 tonight, and tomorrow night for a grand total of 400 to 300, a side bet of $50 being contingent on the result.

Walsh finished fourth in the big New York tournament and is conceded to have a chance with any pool player in the business.

SAIL RACE.

SANTA BARBARA SPORT.

[SPECIAL CORRESPONDENCE OF THE TIMES.]

SANTA BARBARA, Aug. 9.—A race that has been arranged for Sunday afternoon between a number of small sailboats in the harbor is received with commendation. A committee consisting of C. E. Brain, Edward Rainey, W. A. Bartlett, Al Pierce and E. C. Overman has been appointed to handle the affair, and to see that all those who enter are given a fair show for the money prizes.

The youngsters are enthusiastic over the prospect of a good race, and are beginning to get their craft in shape. The committee has decided to ask for a few voluntary subscriptions of not over $1 in order to have something worth the effort. The committee is making no canvass, but has already received enough subscriptions to insure a good race. The race will be at 3 o'clock Sunday afternoon, and can be witnessed by all who go to the beach to hear the band play.

CLUBBED THE SEALS.

SEATTLE'S HITS ALL TOLD.

[BY THE ASSOCIATED PRESS—P.M.]

SEATTLE, Aug. 9.—The Seals were taken into camp today by the home club. Seattle got hits when they were needed, and San Francisco's errors were made at critical moments. "Kid" Mohler was injured in the first inning by a batted ball, which struck him in the left temple. The upper jawbone was fractured, and he was removed to a hospital. Parke Wilson received two badly-bruised and dislocated fingers later in the game, and had to retire. Score:

Seattle 6, hits 10, errors 1.
San Francisco 3, hits 8, errors 4.
Batteries—Wheeler, Henley, Wilson and Shea; Roach and Blankenship.
Umpire—Perrine.

NEW ARMY RECORDS.

CALIFORNIA'S HIGH GUNS.

[BY THE ASSOCIATED PRESS—A.M.]

CHICAGO, Aug. 9.—No new records for the army were established at the national shoot at Fort Sheridan. First Sergeant George Sayre, Co. A, Fifteenth Infantry, from Fort Monterey, Cal., making a total of 892 points out of a possible 1000, while First Lieutenant Frank C. Baker of the Medical Department, Fort Monterey, scored 890. The best previous record was 878 out of a possible 1000. The next highest score was made by Lieut. Ned M. Green, Fifteenth Infantry, Fort Monterey, 870.

SHUTS OUT LOS ANGELES.

PORTLAND'S WORK IS GOOD.

[BY THE ASSOCIATED PRESS—P.M.]

PORTLAND (Or.) Aug. 9.—Portland shut out Los Angeles today, owing to Eesick's steady work in the box and a phenomenal catch of a long drive from Dillon's bat by Van Buren, when two men were on bases. The batting of Mitchell and McClean were the features, the former securing a home run and the latter a double and two singles. Score:

Los Angeles 0, hits 8, errors 3.
Portland 6, hits 9, errors 0.
Batteries—Gray and Spies; Eesick and McLean.
Umpire—Davis.

BONNER AND BARRY.

MATCH MADE BY GREGGAINS.

[BY DIRECT WIRE TO THE TIMES.]

SAN FRANCISCO, Aug. 9.—[Exclusive Dispatch.] Jack Bonner, the Pennsylvania pugilist, arrived in San Francisco a few days ago, and Alex Greggains has matched him with Dave Barry for one of three fights that he will give at Woodward's Garden the latter part of this month. Greggains has not yet made all arrangements for the triple event, but will probably have his matches made by tomorrow.

HANLON COMING DOWN.

WILL FIGHT FITZGERALD.

[BY DIRECT WIRE TO THE TIMES.]

SAN FRANCISCO, Aug. 9.—[Exclusive Dispatch.] Eddie Hanlon and Willie Fitzgerald will fight before Tom McCarey's club at Los Angeles August 29. Eddie received word from McCarey today that Fitzgerald had accepted the club's terms, and everything was satisfactory. As soon as Eddie got the message he decided to leave for Los Angeles at once.

SWIMMING THE CHANNEL.

BURGESS'S LATEST ATTEMPT.

[BY THE ASSOCIATED PRESS—A.M.]

DOVER (Eng.) Aug. 9.—[By Atlantic Cable.] T. W. Burgess started this morning from the coast guard station at Lydden, four miles northwest of this port, in another attempt to swim across the channel. After being six hours in the water he was about twelve miles out, and was going strong.

Burgess got within four miles of the French coast when the strong current commenced to carry him back, compelling him to give up the attempt.

Grand Union Stakes.

SARATOGA (N. Y.) Aug. 9.—The feature of today's race programme, the Grand Union Stakes of $10,000, was won by H. P. Whitney's Battle Axe, who won without difficulty by a length from Sandy D, who was a length and a half ahead of Jerry Wernberger. Results:

Five and a half furlongs, 2-year-olds: Aviston won, Bivouac second, Ruth third; time 1:07 3-5. Royal China left at the post.

Steeplechase, gentlemen riders, short course: Jim Newman won, Presgrave second, Punctual third; time 4:34 2-5. Daffodowndilly and Grace Away fell.

Grand Union Hotel Stakes, six furlongs: Battle Axe won, Sandy D second, Jerry Wernberger third; time 1:14.

Handicap, mile and three-sixteenths: Wire Ten won, Bragg second, Oarsman third; time 2:01 1-5.

Mile: Loretta M won, Ascot Bell second, Our Sister third; time 1:41.

Seven furlongs, handicap: Pat Bulger won, Grazilello second, Councilman third; time 1:27.

Grand Circuit Summaries.

BUFFALO (N. Y.) Aug. 9.—The 2:08 trot, purse $1000, three heats: Snyder McGranor won first and third heats in 2:05 and 2:06½. Norman won second heat in 2:05. Direct View was third. Topsey and Tuna also started.

The 2:04 pace, purse $1500, three heats: Locanda won first and second heats in 2:05 and 2:05. Androsia won third heat in 2:06½. Nervoto was third. Belle M., Hazel Patch, King Direct and Nathan Strauss also started.

The 2:11 trot, purse $1000, three heats: Turley won second and third heats in 2:08¼, 2:09¾; John Caldwell won first heat in 2:09; Robert Mc. third. Lady Gail Milton, Maj. Greer, Nora McKinney and Millard Saunders also started.

The 2:17 pace, purse $2000: Bolivar won second heat in 2:06¼; Charlie Patch won third heat in 2:09¾; Hal E. won first heat in 2:06½. Capt. Derby, F. J. Park, Black Patchen, Bonnie Wilkes, Albula and Red Nightingale also started.

Minor Baseball.

M. A. Treosti, manager of the Christophers' baseball team has challenged the Hamburgers through The Times to play for the Southern California amateur championship at Arcadia next Sunday. His address is 103 Court street.

Abe C. Leonardts accept the challenge of the Oxnards and will play them August 20, or a week later as suits the Oxnarders' convenience. Answer through The Times, or address W. T. Pepper, 503 West First street.

Latonia Results.

CINCINNATI, Aug. 9.—Six furlongs: Arachne won, Maceona second, Florence May third; time 1:17.

Mile and a sixteenth: Red Leaf won, Hot second, May Hanlon third; time 1:50 2-5.

Five furlongs: Agnolo won, Anita second, Trenota third; time 1:02 2-5. Romota finished second, but was disqualified for fouling.

Short-course steeplechase: Ohio King won, New Amsterdam second, Gould third; time 3:01. Kilmarie ran out and Alice Commoner lost her rider.

Five furlongs: Nutter Well won, All Brown second, Cut Glass third; time 1:04.

Six furlongs: Black Fox won, Euba second, Covina third; time 1:14.

HOPES 'TIS FINISHED.

London Journal Would Sweep Away Forever the Furious Race of the Motor Car.

After today we shall happily have done with the Gordon Bennett motor race for some time, if not—even more happily still—forever, says the London Express of the date of that contest. The racing craze, as a matter of popular interest, has had its day; and if the attention of the man in the street is temporarily attracted to the Auvergne circuit by any interest at all, it is merely of that morbid kind which moved the Irishman of the story to take up his position at the highest bank in the steeplechase as the "likeliest shpot for a corp'." This unedifying contest, of course, evokes keen rivalry among a limited circle of competing manufacturers. But to the outsiders, who have already had more than enough of furious motor driving, the event now appears in the light of an extreme example of human folly and extravagance.

Enormous sums have been spent, not merely by the competitors on their engines of destruction, but by the promotors of the race in the preparation of the course. If it be asked what return is guaranteed, or what conclusion established, by the expenditure of a vast amount, of time, trouble and money, it is hard to find an adequate answer. It is of slight moment and no profit, even to the motoring public, to learn that this or that specially constructed car covered so many specially prepared miles of roadway in so many hours, minutes and seconds. Granted that a certain amount both of pluck and skill is required of the drivers who face the tremendous risks of the race, the achievements of those who succeed prove nothing at all, unless it be that they have been extraordinarily lucky. Reliability trials, which serve a really useful purpose, are another matter; but the contests of mere pace merely stimulate an unsporting and unhealthy excitement. We hope that today's race will pass off without fatal accident. For the rest, we could wish that the contest, as an annual institution, might be swept away as completely as have been the tents of the unhappy spectators.

BUY NOW
AND MAKE MONEY
BAY CITY
CAPITAL SAFELY INVESTED
IMPROVEMENTS First-Class
THE BEST BEACH
You can't afford to miss it.

LOTS $330 UP

EASY TERMS

P. A. STANTON
Both Phones 763 316 W. Third St.
Office on tract open every day including Sunday

COOKING WITH GAS

There is a little attention and work required to keep the gas cookstove clean; about as much as in brushing one's clothes.

THE TIMES-MIRROR COMPANY.

H. G. OTIS....President and General Manager.
HARRY CHANDLER.....Vice-President and Assistant General Manager.
MARIAN OTIS-CHANDLER....Secretary. ALBERT McFARLAND....Treasurer.
PUBLISHERS OF

Los Angeles Daily Times

Daily, Weekly, Sunday and Weekly Magazine

Vol. 48, No. 68. EVERY MORNING IN THE YEAR.

Founded Dec. 4, 1881. Twenty-fourth Year.

NEWS SERVICE:—Full reports of the Associated Press, covering the globe; from 2500 to 10,000 words transmitted daily over more than 30,000 miles of leased wire.

TERMS:—Daily and Sunday, including Magazine Section, 75 cents a month, or $9.00 a year; Daily, without Sunday, $7.50 a year; Sunday, $2.50; Magazine only, $2.50; Weekly, $1.50.

TELEPHONES—Counting-room, Subscription Department, Editorial Rooms, City Editor and Local News Room, Sunset Press 2; Home, ask for THE TIMES.

AGENTS—Eastern Agents, Williams & Lawrence, Nos. 21-23 Post Building, New York; 1224 Marquette Building, Chicago; Washington Bureau, 45 Post Building, Telephone 2207 Main, where the latest copies of The Times may be consulted; San Francisco office, room 16, Chronicle Building. Telephone Red 2281.

SWORN CIRCULATION:—Daily net average for 1904, 18,001; for 1897, 19,258; for 1898, 20,121; for 1899, 25,731; for 1900, 28,736; for 1901, 29,444; for 1902, 30,920; for 1903, 36,848; for 1904, 37,702 copies. Sunday circulation, 53,346 copies. Sworn daily average for every day of first three months of 1905, 42,137 copies; Sunday average for same period 61,5230 copies.

Yesterday's Regular Edition..... 40,950 Copies

THE TIMES has a larger regular home-side circulation than any local rival. It circulates widely among the intelligent, industrious, substantial, forehanded classes. The greatest volume of business advertising, the finest display, the best classifications, the largest results to advertisers.

Offices: Times Building, First and Broadway.

Entered at the Los Angeles Postoffice for transmission as mail matter of the second class.

PART II: EDITORIAL, LOCAL AND BUSINESS SECTION

Pen Points

Progress is being made at Portsmouth. The envoys have already exchanged cards.

A great many new ways of living are being invented, and, as a consequence, the new ways of dying have increased accordingly.

The peace plenipotentiaries have decided not to work over eight hours a day. They were probably warned by the labor unions.

After this present new moon is worn out, things will begin to look natural around town again. Most of the summer girls will be home by that time.

The trouble with those bluffs that both sides of the peace conference have been putting up is that the scheme was as plain to the one as it was to the other.

The Russians are sending their reports from Portsmouth to St. Petersburg by way of Ireland. That's a good deal safer than sending them by way of London.

The present profound peace which this nation enjoys will probably continue for some time, provided we can avoid international complications with Mr. Rockefeller or Mr. Morgan.

As far as we are able to judge from the cabled reports, the proposed new Russian national assembly is to be so constructed that there will be no danger whatever of the tail wagging the dog.

The price of a wife in Chicago is now quoted at $5. Surely this is too cheap, even for a wife. But, then, perhaps we should take into consideration what she will cost the purchaser after he gets her.

Even San Francisco has lucid intervals. It has evidently taken Abe Rueff and his man, Fiddler Schmitz, and has caused them to see the light in the shape of stars by knocking their heads together.

As might have been supposed, the commercial bodies to which the Council referred the library question say "Nay, nay, Pauline." The thing looked like a white chip to them, so they passed it up.

It sometimes seems that peace will be brought about now between Russia and Japan if for no other reason than that both of them need the time in order to rest up and get things in shape for the next war.

Since his return from his trip to foreign parts, the usefulness of Assistant Secretary of State Loomis as a diplomat has palpably increased. He gave out a half-column interview, yesterday, and we defy any living man to tell what he was talking about.

One by one we see our idols fall. Now it's Andrew Carnegie we have got to drop. Any man who will give his nephew a million dollars for winning a golf championship, becomes impossible. O Laird o' Skibo, and we thought you "unco guid."

Now we can see why the Sultan of Morocco was so friendly to the Kaiser. He was working up a friendship on the strength of which he could borrow some money. And we see he has succeeded. The old tan-colored boy has just touched the Germans for a cool $5,000,000.

Among the customs that do not change with the passage of time, you may have noticed that restaurant keepers still require that you settle up for a dinner long before the dinner has had time to settle down. It was so even in the days of Pharaoh quite as much as it is now.

The question is often asked: "Where does time go to?" We can't just exactly say, but wherever it goes it always comes back again. Time is a kind of thing that rotates by going around in a circle and then returning to the place where it started from with a ceaseless and never-ending motion.

Four languages are being used by the envoys at Portsmouth—English and French in the conference, and, of course, Russian and Japanese by the gentlemen between one another, respectively. But if they'll get together and sign up the papers in any one of these or some other tongue, the main object of the gathering will have been accomplished, to the delight of the people of the world, including the money lenders thereof.

Now they will be saying again that the courts of Venezuela are rotten, because they have decided a case against the Bermudez Asphalt Company and in favor of the government. Efforts will be made to induce us to forget that the Bermudez company was long ago shown to be corrupt to the core. The chances are that the reason the courts decided in favor of the government was that the government was right. You just go plugging away, down there, Gen. Castro. Demand a square deal for Venezuela at the same time that she is giving a square deal to everybody else.

THE TIMES DELIVERED AT THE RESORTS.

Patrons of The Times visiting beach resorts during the coming season may leave order for their paper with any of the agents named below, or at The Times Business Office, Los Angeles. A regular carrier service is maintained at the following points:

Catalina—Catalina Novelty Co., opposite wharf.
Redondo—W. J. Hess, White Front.
Santa Monica—Arthur E. Jackson, 236 3d street, Sunset 'Phone 95.
Hermosa—D. A. Morse, storekeeper.
Huntington—Edward Royle, 103 Main street.
Long Beach—L. A. Schinnerer, 9 Pine avenue, Telephone 95.
Manhattan—J. H. Widener, bathhouse and stand on pier.
Ocean Park—J. W. Woodward, 164 Pier avenue, Enos News Stand.
Terminal Island—Merrit & Real, grocery store.

BUSINESS.

In the mixed movement in stocks at New York a few high records were made, but the volume of dealings shrank. The financial district has confidence in ultimate peace between Russia and Japan, and it is the general feeling that a rupture of negotiations at Portsmouth would precipitate a hazardous situation in the financial market. Wheat at Chicago was firm, but the volume of trading was small. The close was at 83@83 1-8.

FACTORS IN PROSPERITY.

All present indications give promise that the year 1905 will be an exceedingly prosperous one for general mercantile business, for the great industrials, and for the principal transportation lines. The wheat crop is good and the corn crop will be exceptionally large. The railway tonnage for July is ten per cent. greater than for the corresponding month last year. The production of the United States Steel Corporation for the seven months of 1905 is far in excess of what it was a year ago.

The building operations in eastern cities, both for business and residence purposes, continues active and seems based on actual demand for increased accommodations. A corresponding advance has occurred in real estate prices, and Los Angeles is not alone in experiencing a legitimate demand for realty at higher prices.

It will be remembered that a year ago, and indeed as late as last spring it was asserted that we were on the top wave of prosperity, and we might soon look for a depression, both in the volume of business, and in building and real estate transactions, but the predictions of the pessimist have failed to materialize, and we seem to be bounding along on the highway of prosperity with unabated pace. What are the causes of this continued and unanticipated prosperity? Unusually good crops are an important factor. When the farmers realize an ample harvest, they furnish freight to the railroads, they are able to buy the merchandise they need, they can improve their homes, and they can indulge in travel. This gives business to the railroads, to the merchants, and to all classes of industries.

The extraordinary immigration of the past two years is a very large factor. More than 1,100,000 people came to our shores last year, and each one of them must be fed, clothed and housed. Their individual requirements may be quite moderate at first, but their aggregate needs will necessarily reach a large figure. Suppose that one-half of them came as far west as the Mississippi River, their transportation and that of their effects would alone make a large item in the railway accounts. Then every town where little bands of the immigrants halted would feel the impetus of their presence in many ways.

Undoubtedly the war between Russia and Japan has drawn upon our material and industrial resources to an extent that has added very considerably to the volume of our business and commercial transactions. Not only food supplies and textile fabrics have been required by the people of those countries, because the two gigantic armies have taken a vast number of producers out of the fields and the workshops, but their governments have needed shiploads of war material, and even the ships in which to convey the goods.

Another factor that is not to be overlooked is the enormous production of gold,—the world's medium of exchange,—during the last few years. This has come to some extent from the discovery of new mines and the exploitation of new fields, but principally from improved methods of working low grade and refractory ores. Mines that had been "worked out" and abandoned under the old processes of mining and reducing auriferous deposits, have been reopened and profitably worked in recent years and added largely to the world's supply of this metal.

But by far the most important factor, and one which has hitherto been little considered, is the absolute increase in the wealth of the community, and the general higher average of living than formerly. This arises principally from the contributions of science to the comfort and welfare of mankind. Perhaps it will be sufficient to note one example for the present purpose. The application of electricity to the useful arts during the present generation has almost realized the wildest imaginings of the Arabian Nights. Its innumerable applications in the manufacturing industries, in the household, in the transmission of intelligence, in cheaper transportation, and in beautifying and brightening the home, the street, and the assembly room, have added greatly to the safety and comfort of mankind, and to the individual opportunities for enjoyment and improvement, both in city and country.

With these facts before us we may reasonably hope to continue on the present plane of prosperity for a considerable, if not an indefinite length of time; and is not the optimist justified in hoping that the next change will be, not a recession, but an advance to a still higher plane of prosperity?

A GOOD BEGINNING.

The Russian and Japanese peace envoys held their first session yesterday. It was informal, and was held principally for the examination of credentials. This is an important preliminary in all diplomatic gatherings. It has attained more than ordinary importance in the present case from the fact that M. Witte, the Russian envoy, has been quoted as saying that his government did not vest him with plenary powers. This is evidently a mistake, for the credentials on each side were accepted as entirely satisfactory. If they had been otherwise, as intimated in the alleged interview with M. Witte, the conference would probably have broken up at its first session.

The outlook for peace is considerably better than it was thought to be a week ago. The fact is beginning to be appreciated that each side has been using the press to circulate misleading reports as to the intentions of the other. Such deception is considered entirely legitimate in the practices of European and oriental diplomacy. Even brag and bluster are not regarded as undignified, if they seem likely to attain the ends sought. Hence all the preliminary talk should be set down as a kind of verbal sparring for position.

It is now intimated that Russia is aware of the terms which Japan will accept, and that there is little doubt of an ultimate agreement, though there will be plenty of playing to the galleries in the interim. This will be for the purpose, principally, of influencing opinion and satisfying official requirements in Russia and Japan.

Both of these belligerent nations desire peace. Of this there is no doubt. The present opportunity to secure it is auspicious. Neither side can afford to reject reasonable terms proposed by the other, for both must have due regard for the world's opinion.

TAINTED IDEALS.

The Chicago University, endowed by John D. Rockefeller, is supposed to be an institution for education along right lines, notwithstanding the "tainted money" which Mr. Rockefeller has expended for its upbuilding and maintenance. This popular supposition has received a somewhat rude jar through certain expressions credited to Prof. Francis Wayland Shepardson, dean of the faculty of the university. If Prof. Shepardson has been correctly quoted, and if his expressed views coincide with the general plans and purposes of the university, then that institution is a power for evil instead of for good.

In a lecture to students at the university on Tuesday, Prof. Shepardson declared that "Faneuil Hall, the 'cradle of liberty,' was built by old Peter Faneuil out of 'tainted money' which he stole from the government by trafficking illegally in liquor." The professor also urged the students not to take the cry of "graft" too seriously, and declared that "grafting" among public officials in high positions has existed since the foundation of the American government.

Without entering upon the question of fact as to the construction of Faneuil Hall, the inference from Dr. Shepardson's remarks on the subject is that it is all right and proper to steal from the government by trafficking illegally in liquor (and inferentially in any other commodity, if only the money thus stolen be devoted, in whole or in part, to some worthy cause. On this theory, the highwayman is fully justified in plying his vocation if he devote a portion of the plunder to charity, or to any legitimate enterprise. Faneuil Hall was doubtless built as an investment, and it has doubtless paid good profits on the money invested in its construction. The fact that it became an alleged "cradle of liberty" was merely incidental, and not in any sense intentional. Old Mr. Faneuil didn't build it to be used as a cradle.

But in any event, according to the dean of the faculty of Mr. Rockefeller's university, it is right to steal money if the money so obtained be invested legitimately. This may be considered logical reasoning in the Rockefeller school of philosophy, but the average citizen is hardly prepared to accept it as the ultimate truth.

So, too, it seems that we are not to take the cry against "graft" too seriously, because it "has existed among public officials in high positions since the foundation of the American government." "Graft," then, according to the oldest instructor in Mr. Rockefeller's university, is not to be regarded as a serious offense; just a slight indiscretion, as it were. The war that has been waged and is waging against this growing evil—or what we have been led to believe is an evil—is really an unjust war, waged against men who have been guilty of no greater offense than stealing public money.

These are indeed new theories. Coming, as they do, out of the great university so liberally endowed by John D. Rockefeller, they possess more than ordinary interest, if not importance. It is much to be doubted, however, whether the stability and integrity of our government will be materially increased by inculcating such ideas in the minds of the young men of the land, to whose keeping the future of the republic must be committed.

Such tainted ideals, if accepted and put into practice, would wreck the strongest government that the wisdom of man could devise.

A TRIUMPH FOR DECENCY.

San Francisco is to be congratulated upon the triumph for civic decency which its citizens have achieved in the primary elections just held. Whether this preliminary victory will result in "a clean city, clean politics, and clean administration," remains to be seen.

The contest was chiefly between the Republican League, representing civic decency, and the cohorts of Abe Ruef, representing civic indecency, corruption, "graft," and the multiform vices to be found in a large city. The net result is that in the Republican City Convention, to be held September 17, the league will have a clear majority of 63 delegates, or 231 out of 399 votes in the convention. This should assure the nomination of a clean, strong man for Mayor, backed by a city ticket which will command, or ought to command, the support of a large majority of the voters of San Francisco.

In Mayor Schmitz's own precinct, the "Ruef decoy ticket," so-called in derision, received only 62 votes, while the Republican League ticket received 338. The total vote cast was 38,553, of which the Republican League got 15,803; Ruef Republicans, 15,386; Democrats, 629; Ruef Democrats, 2787; Labor, 174; Ruef Labor, 5704.

San Francisco, under the evil régime of Ruef, Schmitz, and the labor-graft contingent, has had a municipal government of which any American city ought to be ashamed. In addition to labor-union domination, blackmail, lawlessness, and petty corruption of all sorts have held sway, until the city government has become an offense to every reputable and honest citizen. It is to be hoped that these conditions will be radically changed through the triumph of civic decency at the primaries. If the city convention places in nomination the right kind of a ticket, it ought to win as pronounced a success as that which has been won at the primaries.

But all will not be clear sailing, by any means. The corrupt followers of the Ruef-Schmitz régime will in all probability form a coalition against good government and civic decency. To defeat such a coalition will require that every citizen of San Francisco who believes in clean and honest government shall do his duty in the campaign and at the polls. Civic virtue may win the victory, but it will have to fight for it determinedly and unflinchingly.

THE POET'S LAMENT.

Matilda, stuff my old felt hat within
that window pane,
Split up a chair for kindling wood to
start the fire again,
I'll wrap up in the patchwork quilt and
draw it 'round my knees,
Then write my summer poetry before
the ink shall freeze.

My stiffening fingers scarce can move,
yet I must pen a rhyme
Of babbling brooks and fragrant flowers and golden summer time,
Of singing birds and zephyrs sweet,
that murmuring soft sweep by,
Ah me, it's hard in winter time to
write about July!

Matilda, please for pity's sake hunt up
a palm leaf fan,
Then hurry down and send away that
hokey pokey man;
The mercury's at ninety-eight, 'twould
almost make one curse,
For I must sit and swelter here, while
writing Christmas verse.

I'll sing a song of Santa Claus, of ice
and lovely snow,
Of blizzards and of bitter cold that
bring the poor such woe;
Of sleighrides out to grandpa's farm,
dear joys that all remember,
Ah, me, it's hard in summer time to
write about December!

—[Elsie Yale, in Book News.

Has Russia a Mirabeau?

Does the meeting of the Zemstvo Congress at Moscow mean the beginning of a new era for Russia? The question is a natural one, and the hope that it may be answered in the affirmative is general. But it is certainly premature to endow the occasion with a consequence similar to the meeting of the States General in France in 1789, or to assume that any of the reforms suggested will be put into practice. Drafting a constitution is much more easy than making it work. Much depends, no doubt, upon the leadership of the congress. Unless this body of reformers is fortunate enough to develop a practical statesman with a faculty for unifying diverse motives and tendencies, it may readily spend its time in abstract wrangling, while the concrete opportunity for action passes by unheeded. France produced but one Mirabeau, and after he died the plans of the moderate reformers went to pieces in the hands of disputatious doctrinaries. The Russian Mirabeau has not yet been revealed.—[Providence Journal.

The sea canal from Cronstadt to St. Petersburg is to be deepened to twenty-eight feet, and quays are to be built from the mouth of the Ekaterinhof rivulet to the entrance of the canal.

THE RAMBLER.

If Love be Love.

If love be love it may not seek its own,
It dare not kneel and beg for this and this,
Imploring for a boon and for a bliss
When Fate shall step between. No longer prone,
The way of dolor it must tread alone,
And drain the cup of trembling for the kiss,
Though parched and pallid are the lips that miss
Life's great and perfect good, they make no moan.
If love be love of mighty thew and nerve,
No blight shall wither it, no stroke shall slay;
If love be love, its joy shall be to serve
Twice seven long years, and they shall seem a day!
It sees at last, with clear, unmisted eyes,
Its holiest gifts are those of sacrifice.

When the Maid Turned Pop.

One of the matrons of Los Angeles, a woman of wide and varied experiences, tells her friends some amusing stories of her life in one of the States of the Middle West, on the borderland of the Indian Reservation. The Rambler takes the liberty of calling her Mrs. Summers on this occasion, for the good and simple reason that that is not her name, and also because she is now living in Southern California, the land of her heart's desire through all her sojournings. He might add another reason,—because she has always been young and will always remain so.

It happened on a certain time that her husband, Judge Summers, was nominated for Congress on the Republican ticket. The campaign was hot and close, even though the judge was a very popular man in that wild and woolly district. He was popular, but alas! not a Populist, and these were strong in the land. So there was great demand for moonlight marches, and torchlight processions, and stump speeches in the skating rink, and all the other free entertainments of our truly American elections.

The duty of feeding the dignitaries fell to the lot of Mrs. Summers. To give a successful dinner in a cramped house on the Borderland of Nowhere was no easy matter, but Mrs. Summers had tact and executive ability, though the maid at her command was only one, a native product of a rather barren soil.

These two, mistress and maid, were in the very midst of elaborate preparations for the most important dinner of all, one of political importance to the judge, in fact, for the Governor and his staff were to be present—when Amelia declared that she had to go to the skating rink to hear the speeches. Her "folks" from up country were to be there, and she had promised them she would come.

"But Amelia," cried her mistress, aghast, "you can't go now and leave me alone with this big dinner on my hands! I simply cannot spare you today."

"I reckon I'll haf to go, Mis' Summers," said Amelia, unmoved. "Everybody's goin' to be there, and I dunno as I care to miss all the fun. I'll be back by six to wait on table, though."

"Well," acquiesced her mistress, in despair. She knew Amelia. "If you must go, you must, I suppose. But be sure you're back promptly at six."

"Yes'm," answered Amelia.

Mrs. Summers had three hours of time, and in these she worked the wonders that only a woman both capable and desperate can. At six the table stood perfect in all its appointments, from salt to flowers. Mrs. Summers herself was properly clothed and in her right mind. Her excellent dinner of many courses was done, awaiting its destiny of gastronomic appreciation. And 6 o'clock brought the independent and unrepentant Amelia.

"Miss' Summers," Amelia announced, without useless preliminaries, "I reckon I can't work for you no longer."

"Not work for me any longer! And why not? Haven't I treated you well?"

"Yes'm," Amelia admitted. "'Tain't that. But I reckon I got to go."

"But your reasons! For pity's sake, what's the trouble?"

"Well, I'm a Pop, that's why."

"A Pop? What in the world—oh, I see! But what difference does that make?"

"The judge ain't a Pop," said Amelia, pursing her lips firmly.

"No," the bewildered Mrs. Summers had to admit," I suppose he isn't."

"But I'll wait on table for you tonight," Amelia pursued, willing to make some slight concessions to this benighted family. "I kin go home tomorrow, when my folks is comin' after me with the buckboard. I reckon I kin help you out tonight."

Mrs. Summers drew herself up to her full height. She was angry, but not too angry to see the humor of the situation. "Thank you, Amelia," she said, with polite emphasis, "but I reckon I can't let you. I AM A REPUBLICAN!

LETTERS TO THE TIMES.

[The Times freely publishes the views of correspondents without holding itself responsible for writers' opinions. Be brief, write plainly, state clearly. The space of 250 words, on the average, is sufficient for the expression of an idea or the presentation of a point. Well-written letters are liable to be declined merely on account of their length.]

Right as to the Water.

PASADENA, Aug. 3, 1905.—[To the Editor of The Times:] The writer has read with much interest the glowing accounts of the advantages and possibilities to be derived from the water of the Owens River. While Los Angeles may be especially benefited, all of Southern California would indirectly share. It is not necessary to elaborate on the unlimited advantages that would accrue from this abundant supply of pure water, for domestic, agricultural and motor purposes, assuming that all appreciate what cheap water, light, heat, and power would be. I pass to consider the best means to provide for the money to accomplish this gigantic enterprise. The issue of bonds so far appears to be the plan. Allow me to suggest that the issuing of currency by the government for national banks be adopted for this enterprise. The bankers obtain a government bond which is guaranteed by the United States. The same is deposited with the Treasury Department, and the banker receives in exchange an equal amount of United States national bank currency to be used by said bank without interest. Now, let Los Angeles county and others benefited by said water supply give good and sufficient security to the United States government, and in lieu thereof get an equivalent of currency without interest, same as do national banks, and with it build and equip a water system including light, heat and power plants. If consumers even paid less than at present rates it would require only a few years to take up the obligation to the government, and have the water supply and equipment paid for, and owned by the people. The future income would be sufficient to build and sustain public parks, city buildings, charitable institutions, libraries, etc., etc. On the other hand, by the issue of bonds the revenue will be absorbed in interest, and be a constant leech on future generations. The money power will no doubt object to this idea. Friends and neighbors, think and see without fear and prejudice, if a way free from graft and politics can be evolved for the mutual benefit of all.

Yours sincerely,
JOSEPH HOLMES.

[The national banks do not get United States notes in lieu of the bonds they deposit with the Treasurer. By act of Congress these banks are authorized to issue national bank notes, their own notes up to 90 per cent. of the face value the bond. The city could not avail itself of this, not being a national bank with a United States charter.—Ed.]

Music in Central Park! Why Not?

LOS ANGELES, Aug. 5.—[To the Editor of The Times.] It has passed into a proverb, the force of which few travelers will question, that the French excel most other nations in the art of social enjoyment and the ability to skim the cream of life. I do not think the average Angeleño is so narrow-minded as to resent any example of this truth being quoted as a suggestion for the enhancing of his city's attractions, and I therefore ask emphatically why is there no music in Central Park? This verdurous breathing spot is in the heart of a great and rapidly growing city, a charming oasis in the midst of an ever-widening area of city blocks, hotels and the rush of a tumultuous traffic. To almost every one who frequents this city garden it must occur at times that a splendid opportunity is there lying neglected and ignored, in the absence of a public band. The spacious pavilion now in the center of the park is practically unused and would accommodate a large company of musicians; the only difficulty, I presume, being the expense of maintenance.

Let us see how in the city of Bordeaux (not so very much larger than Los Angeles) this is met. Around the music pavilion in the Jardin Public (analogous to our Central Park) a railed-off area is arranged in rows of chairs with alleyways between, admittance to which is allowed by payment of a small fee, something like our nickel. The proceeds serve to pay for the performance. Outside the railing there is ample room for those who may wish to enjoy the music and promenade at the same time. Except during wet or cold evenings the seats are almost invarjably filled before the programme is commenced. These concerts afford a pleasant, cheap and healthful amusement to those who prefer an open-air performance under the trees to the glaring lights and closer atmosphere of a covered hall.

Now, why cannot we institute something similar in our beautiful city? A band stand without the band in it is like a lamp without light, and it is certain that once established we will all wonder how we could have done without it. A permanent musical influence of this kind can hardly be overrated, not only on account of its innocent recreational value, but for its valuable educational features. As to whether the public would pay a nickel or even a dime fee, I do not think they would be long in appreciating the worth of the money; they would obtain a comfortable seat for one or two hours, a programme and an uninterruptedly good view and hearing of the best type of music well rendered by a band which this city would take care to make second to none. If the many cheap vaudeville halls can be crowded nightly in this city at 10 and 20 cents per seat, surely there are enough who like something infinitely better, to patronize the park band concerts, even it held nightly. In San Francisco, thousands take a long car ride every band day to listen to the music in Golden Gate Park, miles away from the city, and it is well worth the journey, as everyone knows. Surely, therefore, there can be no doubt of sufficient support for a really good band in such a central spot as that afforded by the park in this city.

It is possible that the city authorities have their hands too full at present to take an active interest in the above direction; but if some of the leading citizens will take the first steps, I feel confident that the city would place no bar in the way. The writer will gladly pledge himself to a donation toward the initial expense that may be necessary, if others will cooperate in the same way, that is, proportionately to their means.

MUSIC LOVER.

"There is no Death."

MT. WILSON, Aug. 8.—[To the Editor of The Times:] Back about the beginning of the Civil War, there was a brilliant young newspaper man, McCreery by name, and Irish by lineage, doing work on the Iowa journals of that day. While employed, I think, on the Dubuque Telegraph, he was crossing a bleak Iowa prairie in the face of a winter storm, and joying in the conflict of nature's wild elements he composed that splendid little poem, "There is no death, the stars go down," etc. When he reached his haven it was committed to writing and soon afterward published in his paper. I think, though I am not certain, as I am in a mountain camp and have not data at hand, it was also published in an eastern magazine over his name. The little gem attracted large attention and was published in many newspapers of the day. A correspondent of some paper named Bulman, sent it in to his journal, and it was inserted over the name of the correspondent. Another editor copying it into his paper, presumed Bulman was a miss print for Bulwer and credited it to the great Englishman, and most subsequent clippers have followed his natural error. Years afterward, McCreery sat in the newspaper gallery in the United State Senate and heard a national orator in a eulogy on a deceased statesman quote the poem and attribute it to Bulwer. About the time the common error was incorrected in the press by correspondents jealous of their comrade's fame.

Today, reading The Times of the day, I see the splendid fragment more credited to Bulwer-Lytton is but justice that the credit be given to a gifted member of the fame-filled Englishman, who denied its authorship.

McCreery contributed many of merit to the local press of his but nothing that attracted the tion that was accorded to "There is Death."

DANIEL M. HAMMACK.

Self-made Man Vindicated.

The only self-made man in the Dr. Mary Walker, now has an tunity to rejoice and be glad. She is vindicated. A in Pasadena, Cal., has rendered cision to the effect that he finds dinance whereby women shall vented from wearing trousers choose. Mrs. Mary Johnson, a cult in Pasadena called ture," raised the issue. colony of these pants-clad that city, and they may streets at will, trousered like not bearded like a pard. they will go up that grand "Millionaires' Mile" and pass home of Bob Burdette, who material in the scene for a entitled "The Rise and Fall Skirt."—[Portland Oregonian.

JULY CIRCULATION OF THE TIMES.

The following are the sworn statements of the circulation of The Times for July, 1905:

STATE OF CALIFORNIA, COUNTY OF LOS ANGELES, ss.:

Harry Chandler, Assistant General Manager of the Los Angeles Times, being duly sworn, declares upon his oath that the following is a correct office record of the circulation of said newspaper for each day in the month of July, 1905:

JULY.			
1	38,750	17	
3	39,000	18	
4	38,900	19	
5	39,490	20	
6	38,740	21	
7	38,610	22	
8	39,430	23	
10	38,730	24	
11	38,580	25	
12	38,560	26	
13	38,540	27	
14	38,650	28	
15	39,750	29	
16	38,500	31	

The average circulation for every day of July, 1905, was.....
The average circulation for every day of July, 1904, was.....

Showing an average daily gain over the corresponding month of last year of.....

HARRY CHANDLER,
Assistant General Manager.

Subscribed and sworn to before me this 3d day of August, 1905.

[Seal] T. L. Duque,
Notary Public in and for the County of Los Angeles, State of California.

A. L. Dennis, being duly sworn, says that he is and has been for a month past Superintendent of Circulation of the Los Angeles Times; that the above detailed statement of the circulation for the month of July, 1905, is correct, and shows the actual number of papers printed for each day of the month aforesaid.

A. L. Dennis,
Superintendent of Circulation.

Subscribed and sworn to before me this 3d day of August, 1905.

[Seal] T. L. Duque,
Notary Public in and for the County of Los Angeles, State of California.

S. K. Dolphin, being duly sworn, says that he is and has been for a month past Foreman of the pressroom of the Los Angeles Times; that the above is a true and correct statement of the number of complete papers printed by said newspaper printed each day to wit, during the month of July, 1905.

S. K. Dolphin,
Foreman of the Pressroom.

Subscribed and sworn to before me this 3d day of August, 1905.

[Seal] T. L. Duque,
Notary Public in and for the County of Los Angeles, State of California.

[PUBLISHER'S NOTE:—The figures shown are practically net, all of the papers being returned by carriers, routemen, country agents, news dealers and stands. Railway news companies are permitted to return unsold copies, being the exception to this rule.

The Times guarantees that the average circulation from month to month, year in and year out, is more than the bona-fide circulation of any two Los Angeles daily newspapers combined.]

The Eyes Have It

That's all very well in some cases, but if what your eyes have to say or blurred vision or specks dancing before them—then you should heed the warning Nature gives.

Let us examine your eyes. No charge made for examination; but correct the trouble before it is too late. Proper glasses will do it.

Our optician offers you every necessary facility.

Better a moderate charge now than a large one later.

MONTGOMERY BROS.
JEWELERS
SPRING AND THIRD STREETS
"SIGN OF THE BIG CLOCK"

For Correct
Fitting Eye-glasses or Spectacles consult DR. LOEB, leading oculist and optician, 438 South Broadway.

$2.00 YEARLY RENTAL
Secures You a Box in Our Modern Safe Deposit Vault

PROTECTS YOUR VALUABLES FROM FIRE, THEFT and MEDDLERS. YOU ARE INVITED TO INSPECT OUR CONVENIENT VAULT

Los Angeles Trust Company

PAID-UP CAPITAL $1,000,000
TOTAL ASSETS $2,800,000

OUR OWN BUILDING

Second and Spring Sts.

Petherby-Kayser Shoe Company

Mail Orders Filled

Number 215 South Broadway

This is a "white season," in footwear as well as in frocks. We have just received another shipment of the popular White Canvas Gibson Ties—like the picture:

Price $3.50 a Pair

ILL-FEELING RIDICULOUS.

Owens Valley People Going Off at Half-cock.

Development of Streams to be to Their Advantage.

Agitation Fostered by Sore Subordinate Engineer.

It is asserted that the whole agitation at Independence concerning the Los Angeles diversion of Owens River water is fostered by an individual in the employ of the United States—a government engineer named Clauson, a subordinate of Lippincott, with whom, it is alleged, he has had ill-feeling for some time.

It must be remembered, too, that the Inyo county residents do not feel sore at anyone in a personal way save Lippincott. They profess to believe that the high Federal official has been responsible for the whole of the great water deal.

GROUNDLESS FEARS.

The people of Independence and Bishop, and the other towns that depend upon the Owens country for their life and sustenance seem to believe that the development of their great natural water supply will deprive them of the life-giving fluid, dry up all their pastures and fields, turn humanity away from their little hamlets and reduce the whole of the country to prisine desert desolation.

Their fears are absurd, say engineers who are familiar with the plan, among them Fred Eaton himself. Eaton has pasture lands of his own up there and he doesn't evidently fear the result of municipal development.

On the contrary, he is anxious for it to come. He reviewed the plans yesterday in his own apartments at the California Club, and deplored the calamity shouters who for the time being seemed to have gained sway over all the reason in the Owens Valley.

Said he: "Far from devastating or depopulating the Owens River country, the water scheme of the city of Los Angeles will give renewed life to it, and prove a blessing to all the people.

"The reasons for that are easily apparent. First, we should understand that all the water which we propose to take, or nearly all of it, at present flows down into Owens Lake, a great desolate expanse of water so full of various salts that nothing lives in it, although it appears as pure and limpid as a mountain stream.

"In the next place, the remaining water, which has not been acquired by the city of Los Angeles, is capable of great development. Worked to their fullest capacity, the remaining streams in the valley will support a population four or five times the size of the present one.

"The city has acquired its territory. It is through getting land and water rights. The people do not need to fear further encroachment from this source.

GREAT ADVERTISING.

"The publicity and advertising which the Owens Valley will get through this source cannot be other than an inestimable benefit to it, attracting as it will many hundreds of persons who have heard of the valley before.

"The expenditure of millions, which will be made within its boundaries, will give employment to many men, and through the long process of building the proposed water system will stimulate the activities of the towns to an unwonted degree, raising not only the cost of labor and stuff purchased, but having a beneficial action on the price of all real estate.

"Lastly, the fame into which the valley has sprung will probably bring into public notice its great atmospheric value for pulmonary troubles. I know of no better place in the world for cases of this kind."

IT'S "CALIFORNIA."

New Name Suggested for Hill Street. Plans for Improving the Thoroughfare.

California street as a new name for Hill street was decided upon yesterday by the committee having in charge the choice of another name for the important thoroughfare.

Unless carefully laid plans fail the Council, in considering the petition which has been presented asking for the change, will be requested to re-christen the city street.

A short street running from Hill to Figueroa in the hill section of Los Angeles, already has the name "California." The committee plan is to change names, giving the present Hill street the name of the shorter and all-being California street to be known as Hill street. There is objection to the plan on the part of a few residents and the suggestion will be made today for the slighter change to California Place. This name is said to meet with favor and at the same time would allow the change contemplated for Hill street.

Improvements for Hill street embrace a complete plan for lighting the thoroughfare from First street to Pico. The posts will contain two arc lights and will be surmounted with art glass globes, and the upper frame work will be studded with incandescent lights.

The Council will be asked, in connection with other appropriations for the street, to provide for the beginning of work on a tunnel to be opened through to the Temple street section, which will afford a shorter communication with the heart of the city to dwellers on the hills.

The committee in charge of the work consists of T. L. Duque, Homer Laughlin, Judge Charles Silent, Maj. John E. Hayes, G. L. Wright, W. T. Cline, W. E. Spinks, I. N. Lothian, F. M. Blanchard, J. H. Spires, Wesley Clark, W. S. Newhall.

SPANISH RECIPES.

Times Cook Book No. 2, Now Ready.

The cooking and other recipes, brought out in the recent prize contest, have been put in book form and are on sale at The Times Business Office. Price 25 cents. In cloth oilcloth cover, 35 cents. By mail 5 cents extra.

Inimitable "Bob" Burdette.

Admirers of The Times may enjoy the delightful humor in the writings of this famous humorous paragrapher, lecturer and preacher. Mr. Burdette on an extended European tour, but will write one of his inimitable letters for The Times each Sunday during his journey.

Five to Fifty Thousand Dollars

Wanted—Parties to invest in an A-1 mercantile and manufacturing business, that will stand investigation. Best of references. Write quick if you desire an interview. Address Box 6, TIMES OFFICE.

Business With the Royal Exchange

Advertising Company if you are looking for advertisements. R. W. Allen, 239-240 Wilcox Bldg.

HF THE MARK OF GOOD CLOTHES KNOW US FOR BEST VALUES

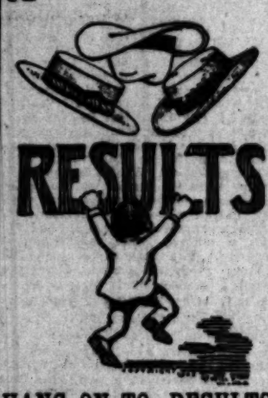

RESULTS

HANG ON TO RESULTS

Results—this is what you want. So do we. We want to make a quick clearance of all our small lots of hats—particularly large sizes.

But to make this $1.00 hat sale that we are now running a benefit to all, we have put in small sizes as well as large, so that no one will go away disappointed.

Every color and shape in soft hats, also black and brown stiff hats.

Regular $2, $2.50 and $3 hats now only $1.

Never such hat values before. We're selling lots of them. Better come in and get one.

See our clothing ad. on page 6 part I of this paper.

Harris & Frank

LEADING CLOTHIERS TWO STORES: 117 to 125 N. Spring St. 337 to 341 S. Spring St.

Store Closes at One O'clock Saturdays During July and August.

Shoes to Match Summer Gowns

White shoes with a white costume. Green shoes with a green costume. Red shoes with a red costume. Champagne shoes with a champagne costume. And black shoes for any kind of a costume. You'll find all the latest fads, as well as the staple, conservative styles in women's footwear at Staub's—the footwear center of Los Angeles. Extra good values in summer oxfords at $3.50.

C. M. Staub Shoe Co.
255 South Broadway

Tumblers—for Summer Use

Water Tumblers, No. 1 thin blown, engraved, three styles, per doz..... $1
Thin blown, beaded, per doz. $1
Thin blown, three styles etching, imported, per doz $1.35
Thin blown, plain, per doz..... 65c

H. F. VOLLMER & CO.
On Broadway, Corner Third
Branch Store—313 S. Broadway

J. W. Robinson Company
Boston Dry Goods Store
235-237-239 SOUTH BROADWAY

Store Closed Saturdays at 1 O'clock Until September 1st. Other Days 5:30.

High Grade Corsets at Half or Near It

"Sapphire," "Bon Tons," "P. D's" "Kabo" and "Royal Worcester" corsets in models only recently discontinued.

Few of a kind—often only one or two of a certain model—so don't expect much of an assortment after the first hour's selling.

$10.00 Sapphires at $7.50
$8.00 Sapphires at $4.00
$6.00 Sapphires at $3.50

$4 "P. D's" at $2
$3. "P. D's" at $2
$2.50 "P. D's at $1.50

$1.75 Royal Worcesters—all sizes in white—at $1.

$10 "Kabos" at $5
$5 "Kabos" at $3.50
$3.50 "Kabos" at $2
$1.75 "Kabos" at $1

$6.00 Bon Tons $2.50
$6.00 Bon Tons $3.50

(Rear of Ground Floor Annex)

WASH GOODS SALE TODAY — Lawns and Dimities of the qualities heretofore sold at 12½c to 25c go on sale this morning at 5c yd.

Tomorrow a Sale of

$8.00 to $15.00 STREET HATS At $5

Five dollars for street hats of the character regularly sold here at eight to fifteen dollars—that means materials of exceptional excellence and style of the highest order.

Nearly forty in the collection, but how long do you think that number will last? This city's dressy women are too well posted on millinery values to allow such a money-saving chance to go unnoticed.

None will be sold until Friday morning.

Many Untrimmed Hats Half Regular Price.

Black Silks.

We want to tell you, in all earnestness, that if you're likely to need anything in the line of Black Silks any time soon—"Don't Miss This Opportunity!" Present prices, quality considered, are lower than they will be again before this time next year.

Following are a few hints of how the values run:

27-inch French Taffeta, fine lustre—beautiful black; quality regularly sold at $1.75, in the sale at $1.37½ a yard.

27-inch Chiffon Taffeta, deep Raven black; regular $1.25 quality, in the sale at 82½ cents a yard.

21-inch black Taffeta—75c quality at 62½c; and the 85c quality at 67½c a yard.

36-inch peau de soie, heavy and fine—rich tone; finished the same on both sides; regular $2.25 quality, at $1.77½.

Other strong numbers in peau de soie—19-inch, 85c quality, at 62½ cents; 21-inch, $1.00 quality, at 85c a yard.

19-inch Peau de Cygne, usually 85c, at 67½c a yard; 20-inch Messaline, usually $1.25, at 87½ cents.

$4 Jap Silk Waists on Sale Today at $2.50

White or black—pleated back and front, stock collar, tailored cuffs—quality regularly sold at $4.00—today's price $2.50; and a finer quality, in white only, worth $4.50, at $3.25.

Summer Vests Reduced

Fine lisle vests—low neck and sleeveless—crochet finish; white, light blue and pink, regularly $1.00, on sale at 75 cents today. Others, in white only, at $1.00, $1.25 and $1.50—reduced from higher prices.

New Fall Dress Goods Arriving Almost Daily

Early fall favorites—fabrics that meet the popular demand of New York's smart set—are now on display here; the new grays particularly, in soft shades, 42 to 60 inches wide; $1.00 and up.

Silk Mixed Poplins

Half wool and half silk—in a wide range of new fall colorings; a fabric that is proving very popular for dressy gowns; and then, too, there are lots of new colorings among the mohairs—$1.00 up.

25c and 30c Ribbons Per Yd. 20c

Chiffon, liberty, messaline and satin taffeta ribbons—light blue, cardinal, brown, pink, navy, cream and black — quality regularly sold at 25c and 30c—on sale at 20c today.

$1.50 Silk Belts at 75 Cents

Black, white and colors; some with handsome buckles and fancy shirring—just right for wearing with shirt waist suits; values up to $1.50—on sale at 75 cents.

Diaper Cotton At Reduced Prices

This is the "Red Star" brand, standard quality—put up in 10-yard bolts. 18-inch at 40c a bolt; 20-inch at 50c; 22-inch at 60c; 24-inch at 70c; 27-inch at 80c—on sale today.

Axminster Rugs Reduced

Specials in Drapery Silks

Smith's Axminster rugs at reduced prices: 18x36-inch at $1.25, were $1.75; 30x60-inch at $2.25, were $3.25; 3x6 feet at $4.25, were $5.50; 9x12 feet, $19.50, former price $25.00.

Good Colors and Designs

This applies to the rugs as well as to the drapery silks—the latter, 29 inches wide, at 50c, 75c and 95c—regularly 60c, 90c and $1.25.

Tea Room

Tempting luncheon (special bill) served from 11:30 to 2:30. Dainty dishes, such as tea and wafers, etc., up to 5:30. Faultless service; moderate prices.

Coulter Dry Goods Co.
225-227-229 South Broadway
224-226-228 South Hill Street

KODAKS
Photo Supplies
Artists' Materials
Picture Framing
Developing
Printing and Enlarging.
HOWLAND & CO.
PHONES 211
213 South Broadway.

A WOMAN

should not age herself with worry over a coal stove, when the "QUICK MEAL" Gas Range can be had so easily.

Cass & Smurr Stove Co.
314 South Spring Street

Cherry cobbler is an excellent thirst quencher for these warm days—very delicious; 10c.

Just Phone 491

FOR DRUGS IN A HURRY

No matter what you want—drugs, toilet preparations, a hairbrush, a toothbrush, nail brush, prescriptions filled—or any of the thousand and one things sold by a drug store, all you have to do is telephone 491, either phone. We deliver anything to any part of the city at any time up to 10 p.m., without extra charge.

Specials For This Week

40c Cameline 30c
$1.15 Oriental Cream.... $1.00
35c LaBlache powder..... 30c
35c Java Rice powder ... 30c
40c Hind's honey and almond cream 35c
20c Euthymol tooth paste 15c
20c Cuticura soap 15c
50c Florida water 25c
25c Florida water 15c

Mail Orders Carefully Filled.

Owl Vaughn Drug Co.

S. F. BOTHWELL, Pres.
H. M. NEWLON, Sec'y

H. JEVNE CO.

For Friday's Breakfast or Lunch

A bit of fish for breakfast or luncheon makes a welcome change. Supposing you try our salted mackerel tomorrow. They are selected fish—the finest Norway mackerel. Come in 10-lb. kits—carefully packed so you can use them when you wish—priced $2 to $3 per kit, according to size of fish.

Smoked salmon, 40c lb. Extra fine smoked bloaters, 3 for 25c. Smoked herring, 10c dozen. Marinieri herring, 3 for 25c. All kinds of good smoked and salted fish.

SMOKE JEVNE'S FINE CIGARS.

208-210 S. Spring St.—Wilcox Building.

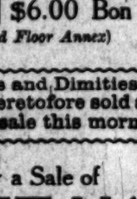

Remember this name and label when ordering wines. Premier Wines are the finest, purest, richest produced in America. Served everywhere.

Most dealers sell Premier Wines. If yours cannot supply you, just phone the Winery direct.

Chas. Stern & Sons 903 Macy St. Phone Boyle 21

A WOMAN

should not age herself with worry over a coal stove, when the "QUICK MEAL" Gas Range can be had so easily.

Cass & Smurr Stove Co.
314 South Spring Street

LILY CREAM

The grocer can bring you enough Lily Cream at one time to last you a whole month, for every can of Lily Cream keeps until opened. Then you can have milk and cream whenever you need it.

Pacific Creamery Co., Los Angeles.

... Standard ...

Homeopathic Pharmacy

Phones: Sunset Main 2067, Home 7007. 404 S. Broadway

THE BEST LIGHTED STREET IN THE WORLD

LINOLEUM Large Stock, 55c per yd.
T. BILLINGTON CO.
314 SOUTH BROADWAY

L. A. LAUNDRY CO. "The Laundry of Los Angeles"
631 San Fernando St. Phones—Main 1143; Home 6661.

"The Call"

OF SAN FRANCISCO.

The "Call" prints more news than any other paper published in San Francisco. The "Call" is the only San Francisco paper that is delivered to all parts of Los Angeles by carrier. Orders for Subscriptions and Advertisements left at our office will receive prompt attention. Give it a trial.

LOS ANGELES OFFICE, 209 W. 4TH ST.
Phones—Home 1161; Sunset Main 3701.

Best Teeth..$8

Fit guaranteed. Teeth extracted without pain.

DR. W. B. HUTCHASON, DENTIST
326½ South Broadway

HOME 3333. SUNSET, MAIN 333

DO you want a tenant for cottage or flat?

We get the tenant and make no charge for services.

MACKIE-FREDERICKS CO.
443-5-7 So. Broadway

Invalid's Chairs
Rented or Sold
Headquarters.
Gem Furniture Co.
331-33 S. SPRING ST

The enlarged store, which will be finished in mahogany throughout, will be one of the finest on the coast.

Conradi

Both Phones 1971

205 S. Spring St.

Fancy Canteloupes

Your favorite variety is here at its best. Grown from true seed by master hands—fairest types possible to produce sweet, thick flesh, edible clear to the rind. Try them today.

LUDWIG & MATTHEWS,
Phones 550. 133-35 S. Main St.

Delicious Confections and the most cooling ices—prompt service.

CHRISTOPHER'S
141 So. Broadway 241 So. Spring St.

SUITS TO ORDER
NO MORE $15 NO LESS
SCOTCH TAILORS
330 S. SPRING ST.

SCREEN DOORS 75c
Window Screens 40c
740 S. Main
Adams Mfg. Co.
Home Ex. 1393 Main 1393

MUSIC AND MUSICIANS.

Tom Karl Coming Here.

Tom Karl, the famous star of old American grand opera days, and probably the most widely-known American tenor, is coming to Los Angeles in October to make his permanent home.

Tom Karl is not in the show business any more. He is doing what few tenors have ever succeeded in doing; he is spending his declining years in peace and comfort, far removed from the jangles and wrangles of petty professional life, with his own reputation a fixed and secure matter of history.

Few of the older lovers of music missed hearing Tom Karl when the gallant, robust tenor was in his prime. He was a contemporary of Emma Abbott, and his name, with hers, and a few others, stood foremost in the ranks of great music in America. No native of the United States has ever risen up to take Karl's place, and the lyric idols since his time have been from the land of sauerkraut or the country of spaghetti, with a very few soaring voices thrown in from La Belle France for a tiny diversion's sake.

Karl's present home is on the Atlantic shore, at Martha's Vineyard. He has long heard of the land of Italian skies and Yankee hustle and progress, however, and has at last definitely announced to friends the time of his departure.

Gottschalk Going East.

Louis F. Gottschalk, the well-known director who has been spending the last few months in Los Angeles, has been summoned to New York to direct a new comic opera which is soon to be staged under Frohman. The music is probably being written by Luders, although Mr. Gottschalk cannot state exactly. The production is to be an important one, one of the largest of the year.

The director does not wish it understood that he is leaving Los Angeles permanently. On the contrary, he will hurry back to this city as soon as possible, for he confesses himself greatly interested in its progress.

POMONA LASSIE GETS MOST VOTES.

Rex Gile, the Long Beach Hustler, Does Well at San Diego—Myrtle Graham in Cash Prizes—Leadership Unchanged.

THIRTY-EIGHTH DAY OF SCHOLARSHIP RACE.

1.	SOULE, MABEL, South Pasadena	78,543
2.	CARPENTER, ARTHUR, Compton	69,673
3.	MORTON, ST. CLAIR, Santa Barbara	66,101
4.	PITNER, HELEN, 1501 Harvard boulevard, City	59,351
5.	MOORE, BRUCE, 1026 East Twenty-ninth street, City	58,357
6.	BASSETT, VIVIAN, 200 Franklin avenue, Pasadena	54,141
7.	EWING, F. GARL, Hollywood	47,014
8.	WELLER, EARLE V., 357 West Avenue 53, City	43,730
9.	GILE, REX R., 437 Lime avenue, Long Beach	41,133
10.	PONEDEL, MINNIE, 454 Jackson street, City	40,905
11.	NEWTON, AUDREY, Ventura	40,104
12.	MELVIN, MERLE, 285 North Lake avenue, Pasadena	39,924
13.	GRAHAM, MYRTLE, Covina	37,181
14.	CUNNINGHAM, BLANCHE, 737 South Sichel street, City	36,319
15.	ORFILA, ORESTES, Tucson, Ariz.	34,303
16.	BRUNJES, GESIENA, Azusa, care Hotel Brunjes	32,981
17.	CAPRON, ALBERT B., Alhambra	32,792
18.	ENGEL, IVA, Garvalia	32,426
19.	KING, JESSIE MAE, 1346 West Seventh street, Riverside	32,335
20.	McNAUGHTON, ANNA, Pomona	28,951
21.	SCHERER, LOUISE, 1639 East Fourteenth street, City	28,689
22.	GORHAM, LONNIE, Moneta	25,686
23.	DOYLE, HAZEL, Santa Monica	22,869
24.	TAG, TESSIE, 1185 West Adams street, City	22,277
25.	MILLER, THEODORE LEROY, Garvanza	21,674
26.	FESSENDEN, BERTHA, 121½ East Thirty-first street, City	20,454
27.	WHARTON, JOHN A., Soldiers' Home	19,671
28.	SCHROCK, EDNA, 183 Bruce avenue, Pasadena	19,240
29.	MACLOSKEY, CARRIE, 1007 West Thirty-eighth street, City	18,866
30.	GILSON, CECIL, Glendale	17,057
31.	GRIGGS-FAGAN, FLORENCE, 131 North Union avenue, City	15,727
32.	VARNEY, MYRTLE, Toluca	13,938
33.	BRUNJES, META, Covina	13,473
34.	MARKS, KARL, 816 Ceres avenue, City	13,172
35.	WETZEL, GERTRUDE, Bell Postoffice	13,014
36.	KING, IDELL H., 7059 East Forty-sixth street, City	12,731
37.	SCOTT, ROBERT LEE, 714 Clara street, City	10,421
38.	ZUBER, ESTHER, 2500 West Eighth street, City	8,183
39.	BEESON, HAROLD C., 949 Alessandro street, City	7,773
40.	BREBNER, ELSIE JEAN, 453 East Thirtieth street, City	7,363
41.	AMMON, JEFFERSON, 1318 West Twenty-third street, City	7,330
42.	O'CONNOR, WILLIAM C., Florence	6,877
43.	GREEN, THOMAS E., South Pasadena	6,157
44.	TGLESIAS, CHARLIE, 1037 Albany street, City	5,253
45.	STEIN, ERNEST WALDO, 1039 Newton street, City	5,230
46.	RAMSAY, LEE, 315 West Sixth street, City	4,440
47.	WIGGINS, FRANK, 1950 Trinity street, City	4,435
48.	SENTER, FORREST E., 1315 Winfield street, City	4,285
49.	DAY, AMBER L., Yuma, Ariz.	3,754
50.	HOWARD, ROBERT, 960 Everett street, City	3,140
51.	MARCUS, GUSSIE, 3720 Pasadena avenue, City	3,019
52.	LALLICH, MARY, Gardena	2,905
53.	WARD, FRANK, North Pasadena	2,761
54.	McCARGER, MYRTLE, R.F.D. No. 2, Compton	2,665
55.	WALKER, ROBERT, 1224 Wall street, City	2,482
56.	HAMILTON, EDITH, Garvalia	1,927
57.	HARRIS, SARAH, 974 South Towne avenue, Pomona	1,708
58.	THRALL, BURTON, Colton	1,654
59.	McINTOSH, HAROLD, 920 Maple avenue, City	1,279
60.	BRAYTON, WILBUR, Pasadena	788
61.	BROOKS, DONALD, 148 North Vernon avenue, Pasadena	410
62.	GRANAS, JOE, 1016 Albany street, City	295
63.	MILES, THEODORE C., Pasadena	24

ANNA McNAUGHTON deposited scholarship votes in larger number than any other contestant yesterday. She is moving right up the score list towards the first choice of scholarships and large cash prizes.

Myrtle Graham sent in 3529 votes and moves from number 15 to number 13. This puts the Covina maiden up among the cash prizes. But her friends in Covina and Los Angeles feel that she must go higher still, where the cash prize exceeds $100. They say that to make use of a scholarship this girl must win a cash prize of sufficient amount to maintain her while she pursues her studies. It is her intention to do light housekeeping and spend wisely every dime while working her way through school. She has a sister who has just finished a college course. For four years Myrtle assisted the widowed mother in educating this sister. Myrtle, even now very young, served night after night to make the clothes for the sister at school. And the people at Covina say that the girl's devotion to her mother and sister is heroic.

Rex R. Gile sends 3400 points gathered on his southern trip. He has been canvassing at San Diego with very good success. His mother has kept up his fences at Long Beach and secured for him a number of new subscriptions. The perfect understanding and coöperation between this mother and son awakens much admiration for the boy and his cause.

The Woodmen are working like Trojans for Merle Melvin, the self-made boy of Pasadena. Yesterday they helped him to 2340 votes.

Bruce Moore, artist born, artist bred and great artist to be, scores 2035 points. He keeps a steady gait that will give him a high finish.

Edna Schrock, "the Dunkard girl of Pasadena," adds 1370 merits to her score. The Baptist Brethren are rallying to her support, as she is of their number.

Other scores which were made yesterday and which are worthy of mention are: Iva Engel, 2020; Helen Pitner, 1565; Blanche Cunningham, 1450; Robert Lee Scott, 1248; Lee Ramsay, 1200; St. Clair Morton, 1150; Esther Zuber, 1123; Gertrude Wetzel, 1040.

In the relative positions of contestants in the score list, yesterday's reports made twenty-four changes. The changes are as follows:

Minnie Ponedel, 9 to 10; Audrey Newton, 10 to 11; Rex R. Gile, 11 to 9; Blanche Cunningham, 13 to 14; Orestes Orfila, 14 to 15; Myrtle Graham, 15 to 13; Jessie Mae King, 18 to 19; Iva Engel, 19 to 18; Lonnie Gorham, 21 to 22; Anna McNaughton, 22 to 20; Carrie McCloskey, 28 to 29; Edna Schrock, 29 to 28; Idell H. King, 35 to 36; Gertrude Wetzel, 36 to 35; Harold Beeson, 38 to 39; Esther Zuber, 39 to 38; Frank Wiggins, 46 to 47; Forest Senter, 47 to 48; Amber L. Day, 48 to 49; Lee Ramsay, 49 to 46; Frank Ward, 52 to 53; Myrtle McCargar, 53 to 54; Robert Walker, 54 to 55; Mary Lollish, 55 to 52.

POMONA'S FAVORITE LASSIE.

Friends of Anna McNaughton in Pomona have sent to The Times a statement of their candidate's position in the scholarship contest. This is given space in the scholarship columns just as it is written, as it is the policy of The Times to let the contestants and their friends make their own statements as to why they take this means of securing educational advantages.

As in former years the people out at Pomona are much interested in the race that is being made by their particular contestant in The Times scholarship contest of 1905. Their representative this season is Anna McNaughton, who came to Pomona from Monrovia eight years ago.

As her name suggests, Anna McNaughton is a Scotch lassie, having

ANNA McNAUGHTON
Scotch lassie, who is the pride of Pomona.

been born at Crief, Perthshire, Scotland, from whence, with her parents, she came to California when a wee girl. Possessed of that indomitable perseverance which characterizes the Scot, Miss McNaughton is tireless in her efforts to secure the "votes that count" in this contest. Working early and late, at present in this community she is striving to prove that "keeping everlastingly at it" will bring success, which means to her, in this instance, a scholarship entitling her to a course of instruction in the Los Angeles Conservatory of Music. For she is of a musical turn, playing the piano and guitar and possessing a contralto voice, which she is anxious to cultivate. During the past year she has been traveling over Southern California with the Union Revival Orchestra, assisting in the musical branch of the evangelistic work. It was Miss McNaughton's love for music that induced her to enter this season's scholarship contest.

Her many friends in Pomona and vicinity who are admirers and readers of The Times, and they are legion, are rallying to Miss McNaughton's support with new and renewal subscriptions, and will endeavor to place her name where it will receive roster honors when the final count is made, for Pomona citizens have always taken pride in the success of a "Pomona candidate." Miss McNaughton is receiving much encouragement from recent comers to Pomona from different parts of the United States, who are becoming new subscribers to The Times. As one man in Pomona puts it, "The Times is the best general newspaper in the whole West, and there are mighty few ahead of it anywhere. It pays us to advertise our locality by making our candidate prominent in a contest receiving so much attention in all parts of the country."

BRAVE, EARNEST BOY.

John Wharton, who has employment at the Soldiers' Home, comes into town every Tuesday to report progress. That is the only day in the week that he has to himself, the other six being spent in the hospital at the Home, where John helps take care of the sick soldiers. His father was an old soldier, and, since his death some five years ago, John has not been to school a day and has been compelled to look out for himself. He is very anxious to win a scholarship in the Brownsberger School, for he wants to get a commercial education. He is extremely fond of mathematics, and thinks he would like book-keeping better than anything else. His duties at the Home confine him so closely that he cannot canvass anywhere else, except at Sawtelle, where he has secured a few subscriptions and coupons. He came up to town Tuesday and brought 1500 points, and while he was here quite unexpectedly took a short subscription to The Times. He has not yet had a single new annual subscriber, and he is looking for one. The fact that he has brought his score up to almost 20,000 points solely from coupons and six, three and one-month subscriptions shows how hard he has worked. If he should find waiting at The Times scholarship rooms a bunch of coupons or, better still, a good long subscription when he comes up next Tuesday he would be a happy boy.

PRIZES AT STAKE.

The contestant having the highest score at the close of the contest will have first choice of the following scholarships. The second highest will have second choice and so on to the bottom of the list. From time to time the list of scholarships will be enlarged as the number of contestants multiply. The Times already has one and in some instances two scholarships in every one of the following institutions. Every school is considered excellent in its line:

University of Southern California.
Throop Polytechnic Institute.
Dobinson School of Expression.
Occidental College.
St. Vincent's College.
Los Angeles Military Academy.
Cumnock School of Expression.
Los Angeles School of Art and Design.
Los Angeles Conservatory of Music and Arts.
Boston School of Expression and Physical Training.
Department of Oratory, University of Southern California, Miss Beulah Wright, Dean.
Los Angeles College of Fine Arts.
Los Angeles Business College.
Southern California Business College.
Woodbury Business College.
Brownsberger Home School.
Y.M.C.A. Special Course of Study.
Long Beach Business College.
Pacific Telegraph School.
Castro's Select Academy of Languages.
Department of Oratory, Los Angeles Conservatory of Music and Arts, Bertha E. Hancock, Director
Long Beach Conservatory of Music.
Academic Department Cumnock School of Expression.
Signor Pietro Buzzi's Vocal Studio.
Fillmore Pianoforte School.
Lyric School of Music, Luella M. McCune, principal.
Rosenbleet's College of Garment Cutting and Ladies' Tailoring.
Warren's Mandolin and Guitar Schools at Pasadena, Los Angeles and Pomona.

CASH PRIZES ARE ADDED.

The scholarships, whose cash value runs into the thousands of dollars, will not be the only prizes at stake. The Times will supplement a number of the scholarships with cash prizes to help defray the student's incidental or living expense while attending school. Besides the scholarships the fourteen students who finish in the lead will receive cash prizes approximately as follows:

1. Cash with second choice of scholarship, $150.
2. Cash with third choice of scholarship, $125.
3. Cash with fourth choice of scholarship, $110.
4. Cash with fifth choice of scholarship, $100.
5. Cash with sixth choice of scholarship, $90.
6. Cash with seventh choice of scholarship, $80.
7. Cash with eighth choice of scholarship, $70.
8. Cash with ninth choice of scholarship, $60.
9. Cash with tenth choice of scholarship, $50.
10. Cash with eleventh choice of scholarship, $40.
11. Cash with twelfth choice of scholarship, $35.
12. Cash with thirteenth choice of scholarship, $30.
13. Cash with fourteenth choice of scholarship, $30.
14. Cash with fifteenth choice of scholarship, $30.

Total cash awards, $1000.

DAILY TIMES.

Months.	Credits. New.	Old.
1	50	35
2	170	60
3	200	100
4	270	125
5	360	175
6	440	220
7	530	265
8	620	310
9	710	355
10	800	400
11	900	450
12	1000	500

SUNDAY TIMES.

One year	220	110
Six months	100	50

SATURDAY TIMES.

One year	120	60
Six months	60	30

CUMNOCK SCHOOL.

Advantages Offered by This Institution for the Student Winning Choice in Scholarships.

The contestant who wins a scholarship in the Cumnock School of Expression will be fortunate. Two scholarships are offered in this splendid institution—one in the expression department valued at $180 for the year, and one in the academic department valued at $150 for the year.

It is a liberal education in the appreciation of art just to wander through the picturesque halls of the Shakespeare House on Figueroa street, which is the home of the school. The building is modeled after the birthplace of the famous poet at Stratford-on-Avon, and its entire atmosphere is conducive to the study of dramatic and poetic art. The quaint casements and gables, the latticed windows, the ivy-covered walls, the heavy oaken door, the penelled ceilings, the deep-mouthed fireplace in the wide reception hall, all suggest the old English style of architecture. Amid such surroundings, coupled with the distinctively artistic atmosphere which prevails at Cumnock, it is easy to study and appreciate the classic and the beautiful. There is a charming roof garden filled with palms, ferns and rare plants and overlooking the terraced lawns bright with flowers, which surround the building. All the class and study-rooms, the large auditorium, with its well-equipped stage, where public recitals are given, partake of the same artistic style which combine to form an atmosphere that uplifts and inspires.

The aim of the Cumnock School is to develop and draw out the power of the pupil in a natural unfolding of talent. The student is educated entirely along natural lines, the imagination developed, the appreciation quickened, and both mind and body trained to comprehend and to interpret the emotions. The work of the school is divided into a number of departments—interpretation, English, physical training, training of the speaking voice, academic and children's. The academic is a comparatively new department and embraces a four years' course of regular High School grade, preparatory for college. A feature of the Cumnock School which is not usually found in schools of this character is that of individual teaching, every pupil receiving, besides the regular class instruction, from one to two private lessons a week throughout the entire course, which admirably develops the individuality.

Mrs. Addie Murphy Grigg, who founded the school, is its director, she came here eleven years ago, fresh from her training in the well-known Cumnock School of Oratory at the Northwestern University in Evanston—an institution of world-wide reputation. She put into her work from the beginning her own personality, endowing the school from its inception with the wealth of her fine talent and her high ideals, with the result that she has created a school which stands as a model in its class. Last year 300 students were enrolled and seventy-one have been graduated from the institution. Besides supervising all departments, Mrs. Grigg has personal charge of the department of interpretation.

The academic and English departments are in the capable hands of Mrs. Kate Tupper Galpin, who has for years stood at the head of local instructors in English literature and particularly in Shakespearean studies. Mrs. Galpin goes abroad each summer with a party of students and brings to her teaching the advantage of a personal acquaintance with the English localities with which its literature abounds.

Miss Ada J. Heinemann is principal of the physical training department. She is a Stanford graduate and is also an alumna of the Boston Normal School of Physical Training. Attention is given, not only to developing grace of movement, but to the good health and maintenance of proper conditions of the body. The work is conducted along the lines of Delsartean principles and Swedish gymnastics; military tactics and outdoor games. Enclosed grounds near the school afford opportunity for basket-ball and other athletic games.

Miss Ida M. Leonard, who has charge of the voice training department, devotes herself exclusively to this subject. She has just returned from New York, where she has been studying under the best specialists, and she is an adept in making bad voices good and good voices better.

Miss Alice Williamson looks after the children and she has made a wonderful success of her department, which deals with children between the ages of 6 and 14 years, who are taught to cultivate repose and natural grace, thereby laying the foundation for the broad culture which is a characteristic of Cumnock.

A large staff of teachers is employed under these heads of departments and in special courses laid down in the curriculum. The Cumnock School enters its twelfth year with a bright outlook.

POMONA.

STRONG ON ORANGES.

POMONA, Aug. 9.—The Indian Hill Citrus Union is closing its season on navel oranges; a dividend of over $14,000 will be paid this week, which will complete all payments for navels. Three hundred and thirty cars of navels have been sold this season by the Union, and Manager Schureman says that the members of the Union have received 85 cents a packed box for all grades of navels delivered at the packing house at North Pomona. A larger average sum will be realized from seedlings and sweets. Eight carloads of Valencias still remain to be shipped.

BY THE WAY.

Rev. George E. Soper and family have gone to San Diego on their summer vacation.

The body of Clarence Johnson, the young son of J. M. Johnson, who died suddenly at Whittier, yesterday morning, was brought here for interment and services were conducted at the cemetery by Rev. C. D. Williamson.

Mrs. Monroe Thurman and daughter have returned from a visit to the former's parents, V. Debrunner and wife at Santa Monica.

THE OIL INDUSTRY.

SHIPPING OIL FROM DELANO.

ESPEE TO HANDLE ITS FUEL AT KERN VILLAGE.

To Test Thoroughly Its New Pipe, Railroad Company Will Operate Thirty-Mile Line Before Building to San Francisco Bay—"The Times" Report Confirmed.

Delano, a small town in Kern county, some thirty miles north of Bakersfield, is to become an oil-shipping point of the Kern River district. A strange move this seems, but none the less it is the intention of the Southern Pacific to transfer to this small village, remote from any oil well and unknown to the trade, the vast shipments of oil from Kern River that go to supply its locomotives with fuel. When one is acquainted with the enormous tonnage, chiefly oil, that is shipped from Oil City and Bakersfield, one gets some idea of what this means. Upon authority of an official, who should know whereof he spoke, it is said that the total tonnage of shipments from Bakersfield and Kern River, at least 85 per cent. being oil, exceeds that of any point on the line, not excluding San Francisco. Of this oil probably 50 per cent. or more is company fuel, the balance being for commercial use. It is the former that is to be diverted to Delano.

This all comes about through the new pipe of which the Espee has obtained control, and with which it intends to build a line from Kern River to San Francisco Bay. As The Times has already stated, this has been practically determined upon by the company. But before going to this expense the Southern Pacific desires to give the new pipe the most thorough test possible; it does not care for an experience such as the Standard has had with its costly failure between Bakersfield and Mendota, and the thirty miles of pipe to Delano will be laid and given a thorough test by handling oil in a practical way for business purposes for a few months, and then the line will be completed through to the Bay, if the results have been satisfactory. This last is positive, and is given upon authority that cannot be disputed. A very successful test of the new pipe has already been made at Oakland in a line two and a half miles long.

The new pipe will be at first of the ordinary kind used in pumping oil, but before use it will be subjected to a process of corrugating. This will be done at Bakersfield, where the company is installing the necessary plant and machinery. The preparation of the pipe will be by pressure placed upon it from the outside. There will be no deep groves cut in the inside of the pipe; only a comparatively slight ridge-like projection encircling the inside of the pipe, on the outside a slight depression. About half an inch is to be the extent of this. Winding around and around it will run along the pipe for its entire length encircling it like some great serpant wrapped around it, the pipe being completely encircled about once every nine feet. While the pumps force it on its journey the oil and water will be caused to revolve, and the latter by centrifugal force will be forced to the outside, so that a water friction, which is of little effect upon the pumping, will be substituted for the oil friction which caused the virtual failure of the Standard's line so far as Kern oil is concerned.

The purpose of the line will be to transport the company's own oil and supply the tanks in the San Joaquin Valley at Goshen, Fresno, Merced, Tracy, Oakland and other points. Whether commercial oil will ever be pumped is a question that only the future can answer. So far the company has no such intention. The result, however, will be the release for commercial use of all the tank cars now used for hauling company fuel, which comprise nearly 50 per cent. of those owned by the company.

The line to Delano is to be built by the maintenance of way department. Officials are talking of having it in operation within sixty or ninety days, but those who have watched the outcome of such predictions in the past say it is not likely that oil will be pumped before the first of 1906. The first result of its operation will doubtless be a relief to the rush of traffic over the Oil City branch and at the Bakersfield yards. There will be one pumping station located at the fields.

Although there has been nothing whatever determined along this line, there has been some talk in official circles of building a similar line to the south as far at least as Fernando, in the event of the success of the northern line. This would greatly relieve the enormous traffic over the Tehachepi.

NO LIGHT KERN OIL.

The latest reports from Kern River do not encourage the belief that there will be any light oil sand found at a greater depth than any of the early operators ventured to go. The Carman well, one of those that is being put down in the hope of replenishing Kern River's supply, is now at a depth of 2600 feet and all accounts agree that oil has been found. On the hitherto undeveloped tract of the Petroleum Development the Santa Fé has its well down about 2000 feet, but since it discovered a very slight oil sand at 1700 feet, no results have been obtained.

Among operators it is hoped that the Santa Fé's efforts to shut off the water have really been successful as claimed by the company but few appear to believe that the work will be permanent or effective. Even if it is, so far as that property is concerned, there is reason to believe that there are too many others affected to permit this to make very much difference to the field as a whole.

That there is a very heavy demand for oil on the part of the Southern Pacific is shown by the rushing of work on the properties of the Imperial and Thirty-three companies, two of the largest independent companies in the State, who sell their entire production to the railroad under contracts made years ago when prices were double what they are now. These companies have five strings of tools running practically all the time.

ASSOCIATED AT SANTA MARIA.

The Recruit Oil Company (Associated) is reported to have its well in Cat Cañon in the Santa Maria field down 2500 feet, and to have struck heavy oil some time ago. Work is still going on. On the Newhall tract near Casmalia the combine has a well down some 3000 feet with a fair showing of oil. Here considerable trouble with casing is reported. The National Oil Transportation Company, now also controlled by the Associated, is now down 1700 feet, with a showing of oil, on its property on the Escolle ranch. The well belonging to this company at Casmalia is now shut down. The Recruit is down 800 feet in its well at Orcutt.

While the Standard is rushing work on its pipe line to the coast it is at present exerting itself to get contracts. Those it has are said to amount to only about 75,000 barrels a month, only a small fraction of what the line will be capable of carrying.

The Rice Ranch Oil Company has purchased thirty-eight acres from the Kaiser company and is putting up a rig. The purchase price is said to have been about $45,000.

VENTURA.

DEATH OF F. W. GERBERDING.

(SPECIAL CORRESPONDENCE OF THE TIMES.)

VENTURA, Aug. 9.—F. W. Gerberding died at his home at Hueneme last evening, after a lingering and painful illness. He was aged 56 years and a native of San Francisco. He was a brother of the wife of ex-Senator T. R. Bard and had long had charge of the business of Senator Bard in this county. Previous to 1884 he had been in the employ of the Bradstreet agency in San Francisco. He was very popular and a power in Republican politics in the county. At the last election he was elected a justice of the peace of Hueneme township and served with credit in the office up to the time he became incapacitated from illness. He leaves a widow, one son and two daughters. The funeral services will be held from Hueneme Episcopal Church Thursday, at 11 a.m.

WILL MEAN HIGH PRICES.

J. M. Sharp of Saticoy, who is among the best-posted of the English walnut men in Southern California, says the crop will be exceedingly short this year as compared with last, and that in this county the yield will not be more than one-half, or at most two-thirds of that of last season, when between 150 and 160 carloads were shipped out. Conditions this year are peculiar and no one is able to tell just why there is a shortage. The generally accepted idea is that the trees are taking a rest. Some sections are producing better than others, but no section yielding up to last year. In some sections, also, the growth of the nut is more advanced than in others. As to size and quality the walnuts at this time bid fair to equal those of any previous season. Mr. Sharp says that the association is going to try and place the price for this year's nuts at 15 cents the pound, and he has hope that this figure will prevail. Last year the price was fixed at 11 cents the pound, though in many cases, because of the great walnut demand, much better prices were obtained. The short crop this year should make a good stiff price for the nuts.

PIONEER SUCCUMBS TO CANCER.

Sam Hill of the Conejo, is dead. His death marks the passing of one of the most picturesque characters in the county. He was a native of England and nearly 90 years of age. He came to Ventura county thirty-five years ago and as a stockman and rancher accumulated a large fortune, largely in land. His holdings comprise several thousand acres of the Conejo rancho. Up to a very short time ago he was hale and strong and at the age of 80 could ride the range and lasso and brand cattle with the youngest and most agile of his vaqueros. Death resulted from cancer, which was being treated by specialists in Los Angeles at the time of his death. He died at the home of Mrs. William Rotaler, who was a daughter of his wife by a former marriage. He leaves a number of relatives in England and a widow here. The funeral will be held from his home near Camarillo on Monday.

VENTURA BREVITIES.

Santa Paula has concluded that three saloons are enough for that city, and at the last meeting of the Board of Town Trustees the application of Messrs. Stewart and Steele, two Saticoy young men, for a license, was turned down unanimously.

Prof. Arthur Burke has been elected to fill the vacancy in the corps of High School teachers caused by the resignation of Prof. Holland. Prof. Burke was formerly engaged in teaching at Perris, Riverside county.

A requiem mass was said at the old mission church here for the repose of the soul of the late Bishop Mora, who died recently in Spain. Bishop Mora was largely instrumental in making the many improvements a few years ago at the mission church, including the building of the present residence of the priests.

A marriage license was issued here yesterday to Mamie Quinn, aged 20, and Louis B. West, aged 26, both of Los Angeles.

Why He is Not Working.

"Is your son working?" asked the neighbor.

"Not yet," answered Farmer Corntossel.

"Can't he get a job?"

"He ain't satisfied with a job. He wants a position."—[Washington Star.

Everybody Should Save For a Rainy Day.

How many families suffer untold hardships, due to their neglect to save money when given the opportunity? It is the duty of everyone to make preparation to stave off an attack of sickness or the helplessness of old age. Not five persons in a hundred but have at some time or other had the chance to place some money in a savings bank, but may have neglected to make use of their opportunity. Savings banks are safe, but the rate of interest is so small that many a man hesitates about making his first deposit.

The solution of the problem is the Investment Department of the Continental Building & Loan Association of San Francisco, an institution that is the largest of its kind on the Pacific Coast. The six per cent. interest bearing stock issued by this association is as reliable as United States government bonds.

If you have any money, no matter how small the sum may be, that you desire to safely invest where it will be earning you a handsome dividend, commencing from the date of deposit, don't procrastinate, but call on or write to Col. A. M. Baker, Occidental Hotel, Los Angeles, who represents the Investment Department of the Continental Building & Loan Association in Southern California.

A Square Deal

FREE

Consultation, Examination and Treatment Until Cured

To all who call before Sept. 1st, 1905.

A CURED PATIENT IS THE BEST ADVERTISING MEDIUM.

We offer this inducement in order to quickly introduce our latest and Best system of treating and curing diseases that have heretofore not been cured by ordinary or usual methods of treatment.

We also desire to call special attention to the fact that this system is very different from anything offered in Los Angeles. We have reports from fifty of the leading specialists of the world giving histories of remarkable cases and astonishing cures effected by this almost perfect system.

They will tell you how they cured them and how you can be cured of any curable disease.

Diseases Cured

Eye, Ear, Nose, Throat, and Lungs, Stomach, Bowels and Rectum, Liver, Kidneys and Bladder, Nervous, Blood and Skin Diseases.

Remember our method of treatment covers the entire field of medicine and includes all remedies known to be valuable in the treatment of diseases of the human family.

Thomas Jefferson and Abraham Lincoln said, "TRUST THE PEOPLE."

WE TRUST THE PEOPLE. THEY PAY WHEN CURED.

We treat and cure patients at their homes. Write for particulars.

Best Electro-Medical Institute

Best Mfg. Co., Owners.

615-616 Bryson Block, 143 South Spring St.

9-12, 1-4, 7-8; Sunday 10 to 2

The Best Bitter Liquor

Good times depend upon good temper, which depends on good health and digestion. Nothing like a small glass of Underberg Boonekamp. Enjoyable as a cocktail and better for you. 6,000,000 bottles imported to the United States.

At all Hotels, Clubs and Restaurants, or by the bottle at Wine Merchants and Grocers.

BOTTLED ONLY BY

H. Underberg Albrecht, Rheinberg, Germany

LUYTIES BROTHERS, General Agents, New York.

TILLMAN & BENDEL, San Francisco, Pacific Slope Distributors.

BURNS

THE SHOE MAN

240 S. Spring St. Los Angeles
112 Geary St. San Francisco

Large assortment of the celebrated

GROVER'S

SOFT SHOES FOR TENDER FEET

We have them in

Lace, Congress, Button — Juliet, Prince Albert, Bushkin

Try our Fit Easy Shoes for Men and Women

BURNS

240 S. Spring St.

NEURALGIA

Is an affliction of the nerves, and therefore yields readily to the soothing influence of "Miles' Anti-Pain Pills. They are absolutely harmless, and drive out the pain by relieving the irritated condition of the nerves. Guaranteed to benefit, or money refunded. 25 cents. Never sold in bulk.

USE THIS BLANK IN REMITTING FOR SUBSCRIPTION

_____ 1903

Times-Mirror Co.

I desire to aid _____ *to win a Scholarship by subscribing for the* _____ *TIMES for the period of* _____ *months beginning* _____, 1905. *Please credit* $_____ *to my account and deliver the paper to the following address:*

_____

_____

_____

(Signed) _____

Indicate Here
whether NEW or OLD subscription
No. of points due:

Points not credited to student unless CASH accompanies the order. To make sure student gets proper credit for the points, remit direct to The Times or give the money to the student you wish to favor.

A Square Deal

REE

ultation, Examina. and Treatment Until Cured

who call before Sept. 1st,

D PATIENT IS THE BEST VERTISING MEDIUM.

this inducement in order ly introduce our latest and tems of treating and curing that have heretofore not red by ordinary or usual of treatment.

o desire to call special at- to the fact that this sys- ery different from anything n Los Angeles. We have from fifty of the leading ts of the world giving his- remarkable cases and as- cures effected by this al- feet system.

ill tell you how they cured d how you can be cured of ole disease.

iseases Cured

, Nose, Throat, and Lungs, Bowels and Rectum, Liv- ys and Bladder, Nervous, d Skin Diseases.

ber our method of treat- ers the entire field of med. includes all remedies be valuable in the treat- iseases of the human fam-

Jefferson and Abraham said, "TRUST THE PEO-

ST THE PEOPLE. THEY Y WHEN CURED.

and cure patients at their Write for particulars.

st Electro- cal Institute

g. Co., Owners. ryson Block, 145 South

. 7-8; Sunday 10 to 12.

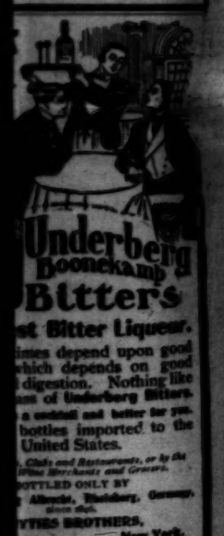

Underberg Boonekamp Bitters

st Bitter Liqueur.

imes depend upon good which depends on good digestion. Nothing like um of Underberg Bitters. a cocktail and better for you. bottles imported to the United States.

Chefs and Restaurants, or by the Wine Merchants and Grocers.

OTTLED ONLY BY Alfredo, Rhodeberg, Germany. (Formerly Hamburg)

YTHES BROTHERS, New York.

BENDEL, San Francisco, e Slope Distributors.

URNS

THE SHOE MAN 60 S. Spring St. Los Angeles 2 Geary St. San Francisco

rtment rated

OVER'S

DES DER

have them in Juliets Prince Alberts Buskins

Easy Men and

URNS

S. Spring St.

URALGIA

f the nerves, and therefore the soothing influence of Pills. They are absolutely re out the pain by relieving ition of the nerves. Guar- or money refunded. 25 cents. ggists in bulk.

REAL ESTATE RECORD.

FOR SISTERS OF THE POOR.

Home for Them to be Built on Fifteenth Street.

Recent Mysterious Purchases There Explained.

July's Building Record Far Ahead of Last Year.

Mysterious purchases of real estate have been going on along the south side of Fifteenth street, between Figueroa and Georgia street for some days past. J. E. Dublin was quietly seeking to secure a considerable frontage in the block, which is all improved with good houses. His client was Mrs. Harriet Woodward, whom none knew. Mr. Dublin acknowledges he has known her but a short time. He thinks she is from Redlands or Riverside. Wherever she is from she secured through her holding her power of attorney four buildings altogether in the block. The entire frontage is about 200 feet, and there are four good houses on them. The prices paid averaged about $5500 each, or $22,500 in all. The lots bought were from O. A. Stassforth, D. A. Van Trekin, Mrs. Le Sage and the Miss Donoghue property.

For what purpose is one lone woman and she a stranger in Los Angeles buying four houses? That was the mystery which agitated the dwellers in the neighborhood. All sorts of visions floated before the eyes of the property owners there. Every imaginable and unimaginable nuisances were conjured up. Is it for a city school? No. The city is not buying school sites just at present. A new engine-house? No more yet. What is the moral character of the mysterious buyer? Good. Will she put up anything objectionable on the lots? Here, Mr. Dublin thawed a bit, and said "Not at all. That I assure you." What is it then? The agent lapsed into long silence. A little more patient inquiry from a most unexpected source brought out a remote hint that the purchase was for a church. A church? And the two buildings on the property are not to be removed? That was conceded by one who said he knew. A donation of a nice sum of money from San Francisco to found a home for the Little Sisters of the Poor. Is that it? And a whisper came from far away and said follow that path and you will not go astray. Bishop Conaty says the surmise is correct.

BIG BUT ON SPRING STREET.

R. A. Rowan & Co. are at it again. It looks as if the whole company were in it. They bought from Abbot Kinney the Barker Bros. store on the east side of Spring between Fourth and Fifth streets. It has a three-story brick block, erected several years ago. The consideration was $30,000. The frontage is not quite four feet, so the price as reported is $7500 per foot, or a trifle more. They had scarcely got the money up when Max Isaacs came in and offered the Rowan company $10,000 for their contract, and the offer was accepted. This makes the price $140,- or $150 a front foot.

MORE BIG ONES.

The R. Rowan company sold the Bunnell house, the northeast corner of Grand and Hill streets, 85x88 feet, still on it. Some houses on it for $156,000. This lot had been owned by the Thum heirs, sons of Grand Rapids, Mich., and the inventors of the famous "sticky fly paper." This was followed by the Thum Bros. buying from E. S. Rowley the northwest corner of Seventh and Hill streets, 80x133 to an alley, at $2700 per foot front, or $135,000. They own a pipe adjoining, giving them 96x133 feet on this corner, on which they will put up a skyscraper.

STILL MORE OF IT.

Sunday the Times reported the sale of a piece of property on Broadway, west side, between Fifth and Sixth streets, 61x120 feet, for $150,000. Adolf Sutro of San Francisco took a fancy to this place, and offered the buyers, the Crocker estate of San Francisco, $7500 for their bargain, and got it.

IS THERE ANOTHER ONE?

If the rumor is correct the Crocker crowd will not pull out of Los Angeles. Not a bit. They will go deeper in. The report is that they have bought a whole city block lying between Broadway, Hope, Eighth and Ninth streets, for the sum of $450,000.

The Times said last Sunday there was a loud call for central business property. In these deals W. B. Merwin is associated with the R. A. Rowan Co.

JULY BUILDING RECORD.

Building continues active through the country. Official reports from twenty of the principal cities of the country in Construction News, shows that permits were taken out during July for 5,546 buildings, involving a cost of $34,- 822,258,327 for the corresponding month a year ago, an increase of 1174 buildings and $12,376,269, equivalent to 55 per cent. The figures in detail are as follows:

	No.	Cost.	No.	Cost.	P. ct. gain.
Los Angeles	691	$ 1,304,108	548	$ 1,094,464	20
Boston	798	3,778,200	823	3,785,000	1
Buffalo	207	16,420,500	127	7,396,520	109
Chicago	1,401	2,790,155	1,164	2,522,190	10
Cincinnati	344	1,274,295	469	994,871	139
Cleveland	525	1,076,515	395	733,465	47
Detroit	71	1,045,650	67	145,775	644
Indianapolis	491	851,975	334	476,620	89
Kansas City	363	874,570	388	567,565	1
Milwaukee	276	974,200	354	716,000	36
Minneapolis	327	714,945	345	857,514	*16
Newark	230	750,444	....	....	....
New York	520	542,435	235	722,580	*25
Philadelphia	384	475,548	397	291,477	21
Pittsburg	258	606,915	133	429,075	6
Providence	192	626,540	179	355,640	76
St. Louis	396	408,805	146	153,754	166
Washington	179	254,438	134	326,540	9
Worcester	49	343,635	....	418,441	*18
Omaha	....	441,450	70	173,850	96
Toledo	....	321,639	....	348,833	7
	6,720	$35,305,000	5,546	$22,376,297	55

* Dec. loss.

Of the twenty cities seventeen show gain and only three decreases. An interesting phase of the situation is the showing a lot of cities which have been in the background for some time past marked increases. Omaha heads the list with an increase of 464 per cent, Louisville 166, St. Louis, notwithstanding the fair, has an increase of 153. New York 109, Allegheny, which heretofore shown heavy decreases, has a gain of 89, Cleveland 47, Detroit 44, Minneapolis 29, Indianapolis 21, Columbus 18, Philadelphia 10, Denver 9, and Kansas City an increase of 1 per cent. each. The decreases are confined to Buffalo, 24 per cent., Toledo 18, and Milwaukee 16.

There is no indication of a let-up in building in any part of the country, on the other hand there are evidences that in certain cities there will be an increase. The foregoing is considered an excellent showing.

RECENT SALES.

The McGarvin & Bronson Company has just closed up a deal whereby Mrs. J. J. Fay conveys to E. D. Ryus a lot 107x130 feet on the southwest corner of Twenty-sixth street and Vermont avenue for the approximate price of $14,000. There is a good two-story ten-room house on the Vermont avenue frontage and a seven-room cottage on Twenty-fourth street.

J. V. Vickers has sold to local investors for whom the Los Angeles Trust Company act, a piece of ground on the northwest corner of Western avenue and Adams street, 225x478 feet for $46,000. It is understood that it will be put on the market in ample lots for fine homes and offered for sale at once. Mr. Vickers bought the property about five years ago, before the great advance in values began for $14,500.

TWO BOULEVARDS.

The Los Angeles Improvement Company has taken hold of a tract of seventeen acres of land about half a mile from Venice of America, which they will soon subdivide and put on the market. It is known as Coeur d'Alene Place, from the fact that two of those interested, John W. Flint and A. J. Richardson, are interested in the big mines of that name. The lots in this tract will be 140x160 feet, and the deeds will carry a building restriction of $5000. T. Newman will handle the tract. There is to be a fine boulevard running through the tract and with the large lots offered and the building restriction so high, this is intended to set the pace in beach tracts, so to speak.

Fred F. Wheeler reports past sales of ten lots in the Wheeler Place, lying between Sunset Park on the south and First street on the north. A boulevard 120 feet wide runs the entire length of the tract. This is subdivided with Occidental Park 25 feet wide along the center, and Occidental Boulevard 27½ feet wide on each side. The sidewalks are 20 feet wide, 6 feet of cement walk and 14 feet of grass. The lots are 100 feet front. The houses must stand back 40 feet inside the sidewalk. There is a $6000 building restriction. Sales have been made to those who will build at once.

WHEN BOOMS WERE YOUNG.

Away back when Los Angeles was about to develop from the grub stage of existence and spread her angelic wings to the sun, came the Witmer Bros. and their friend, the lamented Ed Ried, and also Walter S. Newhall, and began the boom out on the western hills. The Witmers built three good houses on Third street and Lucas and set the pace there in improvements. Years ago Joe Witmer went across the silent river and Judge Kelly, a big railroad man from Omaha, bought the old home in which Joe had lived. Judge Kelly's mother was getting "silver strands among the gold," and the Omaha climate did not agree with her, so her son brought her to the sunny hills where the Witmers and their associates began the building of that part of the city. Behind Mrs. Kelly's handsome home on Arnold street lie several lots in a deep depression. Now the story goes that the Omaha railroad man has secured these at a cost of about $4000, that he will fill up the hole and handsomely inprove the property. The site is elevated, and the view entrancing. Perhaps the Nebraska blizzards do not agree with the judge's constitution, and he may be seeking a better climate where his mother has found so much comfort. So they will all come who can get away from snows, frosts and blizzards, to go down the hill of life serene and comfortable with the golden suns of the Golden West lighting up the road. Happy, yes ten times happy, they who can so pass down the vale of years in such a light while the shadows fall thick around.

THIS IS BUSINESS PROPERTY.

P. J. McGarry and L. L. Bowen have sold for L. C. Ebey to Charles Stegmaier, lot 5, Nordholt tract, located 200 feet south of East Sixth street, on the east side of Wall street, with nominal improvements in cheap cottages; price $12,000.

J. H. Williamson has bought of Mrs. Mary Schlisinger through the agency of L. L. Bowen, the northwest corner of Francisco and Lincoln streets; price $1,000.

ALTHOUSE BROS.' SALES.

Henry Kolkhurst sells to W. Wilson an unimproved lot on the south side of Twentieth street, 450 feet west of Vermont street; lot 100x125 feet; new owner will improve at once, with modern cottages; consideration, $1450.

The West Ninth Street Heights Company sells to E. R. Riley an unimproved lot on the west side of Normandie street, 100 feet south of Ninth street, 50x128 feet; consideration $1150.

A. Rosecrans sells to C. Hartman 76½x175 feet on the north side of Washington street, 135 feet east of Burlington avenue, improved with a good nine-room residence; consideration $9000.

L. J. Kilbourne sells to R. D. Barber a five-room cottage, No. 1361 Delong street, lot 37½x125 feet; bought for a home; price $2550.

W. P. Jeffries sells to G. H. Rector an unimproved lot on the west side of Flower street, north of Eleventh street, 50x165 feet; consideration $10,000.

The West Ninth Street Heights Company sells to A. R. Jeffries an unimproved lot on the east side of Normandie avenue, 150 feet north of San Marino street; 50x128. Mr. Jeffries will improve with a fine mission-style house to cost $6000; consideration, $1200.

W. C. Harris sells to F. B. Crosier, a six-room bungalow, lot 50x137½ feet, on the northeast corner of Budlong avenue and Thirty-eighth street; consideration, $4000.

The West Ninth Street Heights Company sells to P. Curran an unimproved lot on the east side of Hobson street, 250 feet south of Ninth street; 50x128 feet. Mr. Curran will improve with a two-story frame residence to cost $4800; consideration, $1100.

RESOLVE ON HAMMEL.

M. and M. Formally Expresses Decided Feeling on the Matter of His Resignation.

The Merchants' and Manufacturers' Association, at yesterday's meeting of the Board of Directors, passed resolutions anent the resignation of Chief Hammel. They were as follows:

"Whereas, Chief of Police William A. Hammel tendered his resignation as head of the Police Department to the Honorable Board of Police Commissioners, at their meeting yesterday, and that resignation has been accepted, to take effect September 1, next, and

"Whereas, Chief Hammel has conducted his office in a manner unprecedented in the history of the Police Department and with the limited means at his command has brought that department to a standard of excellency and discipline attained by none of his predecessors,

Therefore, be it Resolved, by the Board of Directors of the Merchants' and Manufacturers' Association, that we deplore that circumstances have arisen necessitating the loss of so efficient, capable and honest a Chief of Police, and that the thanks of the mercantile community be hereby tendered to Chief of Police W. A. Hammel for his splendid administration and his management of such an important branch of the public service."

ARIZONA.

WOULD HAVE DAM HIGHER.

GREATER CAPACITY URGED FOR ROOSEVELT WALL.

When Contract for Construction Was Let Twenty Feet Was Taken from Top, but Floods of Past Winter Have Resulted in the Question of Restoring Height.

[SPECIAL CORRESPONDENCE OF THE TIMES.]

PHOENIX (Ariz.) Aug. 8.—There is a movement to have the Roosevelt dam built higher than called for by the present plans. When the contract for its construction was let twenty feet was taken off the top of the plans at that time decided upon. It was the belief of the engineers that the data showing the river flow for several years past hardly warranted the building of so high a dam, for it was doubtful if it would ever be filled to the top.

The plan called for the building of a structure 280 feet high, but the reducing of it to 260 feet was done at a saving of $150,000 in construcion. But actual measurements of the river flow this year have demonstrated that sufficient water has passed the dam site in the course of this year's floods to fill the reservoir three times, and, though it has been an unusual year, it has demonstrated that there may be many seasons when the basin would be more than once filled.

These conditions have urged most people locally interested in the enterprise to favor the construction of the dam on the lines at first proposed. It is contended that the additional twenty feet will add over 400,000 acre feet to the present proposed capacity of 1,120,000 acre feet, and in the saving of which $150,000 is a mere trifle of extra expense. The matter has been presented to the Department of the Interior and it is now sincerely hoped that the higher dam will be constructed. It will involve but slight changing of the details with the contractors. The floods coming this particular season are therefore likely to result in a benefit to the valley that will endure for generations.

THUNDER AND COOLER.

Phoenix was visited last evening by the most terrific electric storm for a year or so, combined with a half hour of hard rain. The latter was joyfully welcomed for its cooling effect on the temperature, which has been exceedingly warm for a number of days. During the storm one bolt of lightning struck in the street near the center of the town and for a few minutes it was believed it must have had deadly effect. No one was hurt, however, and the only severe shock was experienced by a horse, which was knocked down. There was considerable injury to telephone and electric light wires, but repairs were completed within the night.

TERRITORIAL FAIR.

The work of preparing for the first Territorial fair, to be held early in December, is progressing rapidly at the fair grounds, a mile and a half northwest of the city. The grading of both the mile and the half-mile tracks is in progress. One large barn for race horses is completed, a well has been dug and will be equipped with pump and reservoir, in ten days. Plans have been adopted, material ordered and everything put in readiness for the construction of the exhibition and other large buildings forthwith, and for the enclosing of the grounds. It is the belief of the management that the race track will be one of the speediest in the United States. Already assurance has been received of several strings of horses of national reputation being in attendance.

RAILROAD NORTHWARD.

Rumors are current that several groups of Boston and New York capitalists, interested in mining, in the districts north of Phoenix, have joined interests in the projecting of a new line of railroad to be built northward from this city. The railroad company has not yet been formed, but assurances are given by reliable persons that it will be in the near future. The proposed line is to run north through the Cave Creek district, and up the Black Cañon to Turkey Creek in a general way, having in view the touching of a point on the Prescott and Eastern Railroad, which is a branch of the Santa Fé-Prescott and Phoenix. It is said, however, not to be a Santa Fé enterprise, but merely one designed primarily to develop the mining country through which it will pass. In the event of its building as outlined, it will make two routes of railway connection between Phoenix and Prescott.

PINAL COUNTY.

The 150-ton smelter of the Saddle Mountain Copper Company, seven miles from Dudleyville was blown in last week. The company owns a large group of copper mines, and has a large amount of ore that can be removed to the reduction works at a trifling cost of mining. The ore is said to be self-fluxing. The property is only eight miles from the present terminus of the Phoenix and Eastern Railroad.

The Phoenix and Eastern Railroad bridge across the Gila at the Buttes has been completed, and is said to be one of the finest bridge structures in the west. The bridge workmen are now engaged a few miles further up the river, at Kelvin, in the construction of another fine steel bridge across the Gila to replace the temporary structure now in use. Both these bridges are built with an eye single to the expected transcontinental traffic that will follow when the Phoenix and Eastern becomes a section of the Santa Fé main line.

M. S. Isherwood and other Pittsburgh capitalists are moving for the erection of a smelting and concentrating plant at Hall's station on the Gila River for the working of ores from the Hall-Lane property. Mr. Isherwood is not only interested in these mines, but in several other Pinal county properties.

COCHISE COUNTY.

Bisbee people are moving for the erection of a $1000 monument to the memory of George Warren, the first man to discover rich mineral deposits in the vicinity of Bisbee, and after whom the Warren mining district is named. This discovery took place more than a quarter of a century ago. Mr. Warren died in 1888, and his body is buried in the Bisbee cemetery.

Last Friday José Dorame, aged 19, and Fabian Granado, aged 15, engaged in a fight, the larger one gaining the victory. Friday night, Granado, at Pirtleville, Cochise county, where both resided, shot and probably fatally wounded Dorame, then made his escape, and at the last account had not been heard from. One shot penetrated Dorame's neck, another went through his wrist, and a third was received in the abdomen.

Edward C. Goldsmith, a mining man well known in Douglas, has mysteriously disappeared in Southwestern Sonora, and it is feared he has been lost on the desert. He was formerly an assayer in Detroit, and later for some time was employed by the Guggenheims in Mexico.

SHERIFF.

(Continued from First page.)

to county prisoners, which would add $7415.70 yearly to the Sheriff's emoluments, or a total of $29,662.80 for his four-year term.

Perfectly within the provisions of the law, the Sheriff's friends say, but stiff opposition developed when a proposition came before the Board of Supervisors to inquire into the actual expense incurred in the feeding of the county prisoners—and Sheriff White and his friends succeeded in having the investigation sidetracked.

The transportation of prisoners and patients to State penitentiaries, insane hospitals and reform schools is another source of revenue, the current of which is most magniloquently turned by the law in the direction of the Sheriff's offices.

SNUG LITTLE FEE.

An absolute gift of $5 a day is allowed the Sheriff for every prisoner or patient so transported, this being in addition to the usual allowance for mileage at the rate of 15 cents a mile when travel is possible by rail, and 25 cents a mile otherwise.

There have been times in the history of the State when the Southern Pacific and other railroad companies have extended the courtesy of passes to county officials and their deputies, but no cases are recorded where these officials have failed to charge up the usual mileage.

Five dollars a day for an officer engaged in taking a prisoner to Folsom or San Quentin prison reaches a total of $15 for the three days necessary to make the round trip. Figuring the distance at an even 500 miles, there is an allowance of $75 for mileage, the law providing that the 15 cents a mile shall apply only in one direction.

But all other expenses are cared for, and, if by any means it should happen that the officer had a pass, the $75 would be clear gain, although no one has said that the officers would or could ride on a pass. Perish the thought!

Boy offenders taken to the reform school at Ione or Whittier and patients taken to the hospital for the insane at Patton must have guards, each of whom receives the $5 a day allowance, together with mileage. Hardly a day passes that unfortunates are not taken to the hospital for the insane.

Prisoners for the State penitentiaries and reform schools are not taken away in bunches. Nearly every one goes singly in charge of a deputy, who seldom can be accused of killing two birds with one stone by convoying several men at the one price of $5 a day.

TRICKS OF THE TRADE.

In some cases it is said that when there are two prisoners for State dungeons, efforts are made to have them sent, one to Folsom and one to San Quentin, the result being that two deputies are required, and two separate trips at $5 a day each.

Los Angeles county sent at least 150 prisoners last year to the penitentiaries. At the average allowance of $15 for each prisoner, this was an addition of at least $2250 to the ready money of the Sheriff and his aids, not to say anything of the $11,250 in mileage, which may or may not have been expended, together with other necessary expenses for which provisions are made in the law.

At least fifty boys or girls were taken to the two reform schools, and there is said to have been at least a slight margin of profit in each, all accruing to the Sheriff or the men of his department.

For the transportation of such prisoners and patients the State pays the expenses, and no question has been raised as to the legality of such payment, or as to any obligation on the part of the Sheriff to refund any difference between the actual expense incurred and the amount received.

The only remarks that have been made are as to the possible profits that may have been derived from such transportation, all of which are proper under the law.

MORE YET TO COME.

Under a law passed by the last Legislature, the Sheriff is allowed mileage expenses for duties performed for courts inside his own county, whereas mileage has been allowed heretofore only when that official acted for a court of another county.

These duties include the serving of subpoenas and papers in criminal cases, the summoning of juries and other acts of a like nature, the mileage and fees for which, charged against litigants, have been turned in by the Sheriff to the county treasury.

It is understood that this law will not redound to the benefit of incumbents because of the law prohibiting the increase of an official's remuneration during his term of office.

There is nothing to prevent the incoming Sheriff, however, from obtaining this mileage, although the county assumes all necessary expenses incurred by him. Thus the Sheriff will receive mileage at the rate of 25 cents a mile or fraction thereof for stepping outside his office to serve a paper. The possibilities under this new law are great. The provision is said to be worth between $100 and $200 a month to the Sheriff.

There are some who say the Sheriff will stand to gain two or three times the highest amount named, which, on top of all the other perquisites, makes the office still more attractive.

The amount returned by the Sheriff in one recent month for fees and mileage was $643. Under the application of the new law, a large proportion of this amount would be retained by that officer.

The prize is so attractive just now—one year before the Republican nominating convention—that half a dozen or more candidates have sprung up, and, when the real possibilities of the place become thoroughly known, it is believed that there will be many more.

Chief of Police Hammel has resigned and will enter the fray; Sheriff White is known to court a second term; Under Sheriff Yonkin is willing, County Recorder, Calvin Hartwell might step in, former Sheriff John Burr is said to be in line, County Surveyor Leo Youngworth might be persuaded, and several others are yet to be heard from.

Even $12,000 a year is not bad for a Los Angeles county political job, and that figure is considered, as has been said before, an extremely low estimate of the returns that may be had from the office.

Kilauea Again Active.

HONOLULU, May 7.—There is marked activity in the volcano of Kilauea. The flow of lava is increasing, and a rising in the crater gives indications that there may be an overflow. Reduced first-class ticket to Honolulu, steamer Alameda sailing August 19. $125 round trip. Full information, 653 Market st., San Francisco or 218 W. Third st., Los Angeles.

"Bob" Burdette's Weekly Letters.

The Times is publishing each Sunday a letter written by the famous "Bob" while he is on his European tour. Judging by the installments already printed, they promise to be more than interesting, loaded with his oftime humor, and well worth reading.

EASTERN, foreign and difficult prescriptions of all kinds filled. Sun Drug Co. (8 stores.)

Keep your eye on Santa Monica. Prices will soon go up.

SAN FRANCISCO Veterinary College. Next session begins July 17.

MURINE Eye Remedy Cures Eyes; Makes Weak Eyes Strong; Soothes Eye Pain. Doesn't smart.

ATA

WAR!!

The man does not live who has the courage to undersell us on straw hats this week.

All our magnificent stock of the finest hats made—regular prices $5.00, $4.00 and $3.00

This Week Only $1.90

Every hat is elegant quality—correct in style—beautifully finished and hand made. They are "gentlemen's hats" for "gentlemen's wear."

The reason for this sale is plain—we do not allow any house to even attempt to undersell us. "Half prices!" Bah!

Bowman & Co.

131 SO. SPRING ST.

The Regal Shoe Store

"The Shoe That Proves"

Crowded around the corner onto Broadway by the wonderful growth of their business.

REMOVAL SALE

Regal Shoes For Men and Women $3.50

QUARTER SIZES—SURE FIT FOR ALL.

ON TUESDAY, AUGUST 15th

The Regal Shoe Store will be located just around the corner in THE BRADBURY BLDG.

At 302 SOUTH BROADWAY

REGAL SHOE STORE

Until August 15th at 222 WEST THIRD ST.

A. S. VAN DEGRIFT, Manager

MINES AND MINING.

SEEK RICHES IN SONORA.

COMPANY FORMED TO OPERATE DIGGINGS AT ALTAR.

More Local Men go After Wealth in Treasure House Uncovered by Epes Randolph—A Famous Mexican Mine Reported Bonded to English Syndicate at Big Price.

The Angelus-Sonora Mining Company has been organized in this city by a number of local mining men who will operate on lands held by D. A. Freeman and Leslie C. Ferree, near Clenega in the Altar district of Sonora, adjoining the holdings of Epes Randolph and L. Lindsay, where most extraordinary treasures are reported to have been brought to light within the last few months. The corporation is capitalized at $2,000,000, and has secured 100 pertenencias from the lands covered by the Freeman and Ferree concession.

The incorporators are James L. Boyle, G. H. Hooper, W. C. Leonard, O. W. Strong, G. W. Hack, Byron P. Brockway, J. D. Simpson and Theodore Martin. A contract for sinking four shafts has been let.

The ground is said to be identical with that held by the Randolph-Lindsay Company, in which such untold wealth is said to have been uncovered. The reports that are received through mining men who have visited the Altar district all go to confirm the belief that there is great mineral wealth that has lain unsuspected under a slight covering for more than two centuries in that district.

According to reports received here by way of El Paso it is said that the famous Lluvia de Oro (Shower of Gold) mine located in the southwestern corner of Chihuahua, near the eastern line of Sinaloa has been bonded to an English syndicate. These rumors have placed the price at $10,000,000, which seems excessive, although the mine is commonly reputed to be one of the richest in the republic. It is said that there are some Los Angeles people interested in the property, which is in the territory to be opened by the Stillwell railroad, and but a comparatively short distance from the Choix Company's mines, which are owned in this city. It is stated upon good authority that the present owners are making a number of improvements such as installing a cyanide plant and electric drills.

BIG MINING SUIT.

A big mining suit is about to be filed in the courts of Nevada by the Jumbo Mining Company against John McKane and associates, who had the company's property at Goldfield under lease for over a year. The litigation is to recover the value of ore alleged to have been illegally taken out, and for damage to the mine by unscientific working and gouging the veins. The lease was obtained while McKane and one of his associates, Kernick by name, were directors. Later the majority of the board undertook to recall the lease on the ground that its terms were violated, but the minority got out an injunction and tied the company's hands until April, when the order was finally dissolved.

Former Gov. Budd of this State is counsel for the company, and has been for some time in Goldfield looking over conditions. It is said that the sum sued for will amount to more than a million dollars. McKane is one of the largest operators in the new Nevada districts, and the personal representative of Charles Schwab, the steel magnate.

RICH MINING CLEAN-UP.

A cone of gold valued at $40,000 was taken by Bert Lunceford of San Bernardino Monday from the Gold Roads mines to Kingman, Ariz., and shipped to the mint at San Francisco. The cone represented a twelve-days' clean-up, and there was so much of the gold that it had to be cast in a cone instead of a brick. Lunceford arrived in San Bernardino last evening on his way to the coast for a few days' rest, and will return to the mines next week. He was accompanied to Kingman by Ex-Sheriff Lovin, part owner in the mine, who after grubstaking a Mexican who located the Gold Roads property, cleaned up $25,000 from the ledge within a few days, and retired from politics to devote his time to his mining interests, which have made him a man of large fortune.

STRIKE AT SEARCHLIGHT.

According to the Searchlight McArthur Brothers and Ray have opened a six-foot ledge on the Stanley Forbes claim just south of Fourth of July Mountain, near Searchlight. Very fine specimens of coarse free gold are found here. Fourteen inches of ore under the hanging wall are high grade, and the balance of the ledge horns very well. The vein is a fissure lying in birdseye porphyry and is traceable for 800 feet. There are two parallel ledges on the same claim of four feet, and thirty inches, respectively, both horning well at the surface. Assays run from $16 to $93.

Two important strikes are reported by the Searchlight from the Techaticup claim in El Dorado Cañon last week. A new and unsuspected shoot was opened in Techaticup wash, 600 feet east of the most easterly workings, while drilling for water. The solid formation and high grade ore were struck at forty feet. Assays are reported to average $210 to the ton. The other strike consists of a two and a half foot ore body, assaying $300 to the ton, struck in running a prospect crosscut.

THE BULLETIN

Of San Francisco

The Bulletin guarantees the largest city circulation in San Francisco. Advertising contracts made on this basis.

The Bulletin gained 27,152 inches of local display in 1904 over 1903. More than double the amount gained by any other San Francisco daily.

Los Angeles Office

116 S. BROADWAY.

HOME 3333. SUNSET, MAIN 333

DO you want a tenant for cottage or flat?

We get the tenant and make no charge for services.

MACKIE-FREDERICKS CO.

443-5-7 So. Broadway

Invalid's Chairs Rented or Sold

Headquarters, Gem Furniture Co.

531-33 S. SPRING ST

San Bernardino, Orange and Riverside Counties.

[NEWS REPORTS FROM TIMES CORRESPONDENTS.]

DOES THE LAW PROTECT DEER?

WARRANTS ISSUED FOR HUNTERS IN SAN BERNARDINO.

Test Cases to be Made to Determine Extent of Recent Decision of Appellate Court as to County Game Ordinances—Electric Line to Riverside Well Under Way.

SAN BERNARDINO, Aug. 9.—L. H. Cooper, C. C. Lebas nd Ralph Van Bandini will be arrested tonight on complaint of W. B. Dewey, deputy State game warden, charged with shooting deer August 1 and 2, at which time this game was protected by a county ordinance. Van Bandini lives in Los Angeles and Cooper and Lebas are residents of Pasadena.

They have been camping in the mountains near Seven Oaks, and being apprised by telephone that warrants had been issued for their arrest, replied they would come down from the mountains immediately. Lebas is confined to his bed. The cases against them are brought to test the county ordinance. The men claim they were advised by Judge Noyes of Riverside, that the Apellate Court of this district had knocked out all county game ordinances, and they were allowed to kill deer under the State law.

RUSHING THE NEW LINE.

A fifteen-minute schedule between Colton and Riverside is the innovation which the new general manager of the San Bernardino Valley Traction Company has under consideration, when his double-track system connecting this city with Riverside is completed. The route will be over a private right-of-way with the exception of street crossings until the city of Riverside is reached. Most of the desired right-of-way has already been obtained, and the outlook is that the two county seats will be able to exchange Christmas greetings over the completed electric railway system.

The new controling force of the company will immediately conclude traffic arrangements with the Southern Pacific, which will give the latter entrance into the citrus districts of Highland, all the freight for the Southern Pacific, whether fruit shipments or otherwise, being hauled to their line here over the Traction line, and there is a possibility that the Highland branch of the road may be extended further into the districts mentioned, in order to be in a position to command that entire region.

An important change which will be inaugurated will be the return of the motormen to their neat blue uniforms. Whether the shake-up in the road will extend to the superintendent is not announced, but it is believed that he will not be molested.

The Seth Hartley railway schemes continue to prosper. This morning the committee from the Board of Trade commenced to solicit subscriptions to aid Rialto in raising that $5000 bonus, and at every turn met with success. It looks as though the entire amount of the bonus will be raised by the end of the week.

Hartley will not ask the Supervisors for a franchise between here and Rialto, as he has secured private rights-of-way and has but to obtain crossing privileges over county roads, which can be easily secured. The feeling is growing that Hartley is really backed by the Southern Pacific and Salt Lake. That he is in earnest is seen from the fact that at both Colton and San Bernardino he has deposited $100 to pay the expenses of advertising the franchises for sale.

GETS THE DOYLE PROPERTY.

George R. Jones, the great grandson of Daniel Boone, yesterday established his right to letters of administration on the estate of his cousin, the late Col. John N. Doyle, defeating the strenuous efforts of the Public Administrator with the assistance of three attorneys to have the court deny his petition.

The Public Administrator read the court numerous letters from alleged brothers of the deceased. Jones then took the stand and told his remarkable story, the court granting his petition immediately.

"He stands in a class by himself, nor will we ever see his like again," is the way the court referred to Jones in granting his petition. He surprised Judge Bledsoe by the clearness of his mind on points extending over a period of fifty years, and in dates, names and relationship he was positive, the most skillful efforts of the court and attorneys failing to entangle or confuse him.

CONTRACTOR IN TROUBLE.

The Board of Trade is after Cement Contractor L. B. Hayes, now located at Long Beach, who while here put down many cement sidewalks which were worthless. The cement company made good the cement, but Hayes, instead of using the new cement in replacing the walks as he was supposed to have done, shipped the cement to Banning, where he built a house. The Board of Trade finds that there are still 100 barrels of cement due him from the company, and the City Attorney yesterday formally notified the company not to deliver them.

BELLAMY HELD TO ANSWER.

Louis Bellamy, the half-breed Indian who two weeks ago shot Way Tong, a rancher Chinaman, with a 22-caliber rifle, had his preliminary hearing yesterday morning before Justice of the Peace C. L. Thomas and was held to answer to the Superior Court with bonds fixed at $1000. The charge against him is assault with a deadly weapon with intent to murder. It was shown that Bellamy had no possible excuse for the shooting.

SELLING THEIR GRAPES.

Grape growers are sighing contracts for the sale of their crops to various purchasers, the largest interests now in the field for the crop being the California Wine Association, which yesterday and today secured a large number of contracts, each of which covers a period of five years, the general price being $11 per ton for all grades, f.o.b., at San Bernardino, Etiwanda, Cucamonga and other shipping points. The grape yield of the valley this fall will probably reach 2500 tons.

INJUNCTION REFUSED.

Judge Bledsoe has rendered judgment for the defendant in the suit instituted by the Home Gas and Lighting Company against the San Bernardino Gas and Electric Company to enjoin the defendant from removing a service pipe from the residence of a man named Bracken. The decision was wanted by the plaintiff so that it could claim a lot of pipe used in local residences which really belongs to the old gas company, and the fight is only one feature of the warfare growing out of the advent of the new company.

SAN BERNARDINO IN BRIEF.

Prof. C. A. Rector of Muncie, Ind., has been selected as science instructor at the High School, his salary being fixed at $1200 per year. He is said to have had twelve years' experience and comes well recommended.

The Board of Supervisors has decided to abandon the office of county physician, now held by Dr. J. W. Aldridge, and let the medical superintendent of the County Hospital combine the duties of the office with his present work. Economy is said to be the reason for the change.

Policemen Emerson, Nish and Hurley last night surprised a joint run by Edna Baldwin where intoxicants were being dispensed contrary to the municipal ordinance, and the woman put up $50 to secure her appearance in court when wanted.

W. H. Buchanan today pleaded guilty to forgery and was sentenced by Judge B. F. Bledsoe to eight years in Folsom. He is the fellow who recently returned from Kentucky, after forging the name of a rancher at Banning, passing the check on a Redlands bank.

Charles Willoughby was committed to Whittier this morning by Judge Bledsoe. He was arrested at San Pedro yesterday by a deputy sheriff, having run away from here to escape examination before the court on a charge of incorrigibility.

Coronado is the society resort.

COLTON.

BANK CASHIER RESIGNS.

COLTON, Aug. 9.—At the regular monthly meeting yesterday of the directors of the First National Bank of Colton, Howard B. Smith, the cashier, tendered his resignation, to take effect October 1. He has been connected with the bank since its organization, nineteen years ago, being elected cashier in 1888. He will continue as a director, and is slated for vice-president.

Mr. Smith resigns to devote more time to his private interests. He is a director in the San Bernardino National Bank, and in the San Bernardino County Savings Bank, and is a stockholder in the new Amalgamated Hot Springs Company. He also is City Treasurer.

The application for a street railway franchise, as asked for by Seth Hartley Monday, was granted last even at a special meeting of the City Council, and publication of sale ordered. Bids will be opened September 4. The franchise includes single and double track and the hauling of passengers and freight. Construction is to begin within sixty days from date of sale, and completion through the city is required in eight months. Freight is to be hauled only between the hours of 6 p.m. and 7 o'clock in the morning. A restriction precludes the operation of steam locomotives on the line.

The Colton fire department held a regular meeting last evening, and after discussing fires and other "warming" subjects, enjoyed delicious ice cream furnished by W. W. Wilcox as a mark of appreciation of the excellent service rendered a few weeks ago when his barn caught fire and an entire block was threatened.

Mr. and Mrs. Arthur Trueblood are entertaining Mrs. Trueblood's parents, Mr. and Mrs. W. H. Andrews of Whittier; also her brother-in-law and sister, Mr. and Mrs. D. S. Benford.

Miss Emma Wood has gone to Banning to spend two weeks with her sister, Mrs. N. H. Roberts.

Coronado is always cool and comfy.

RIALTO.

VICINITY NOTES.

RIALTO, Aug. 9.—Rev. J. C. Livingston and family, Mr. and Mrs. Joseph Mort and Mrs. H. Maes are at Huntington Beach.

Miss Carrie Close and Lester George have returned from Catalina.

Miss E. Maree Bailey has returned to her old home in Pontiac, Mich., to live.

Mrs. A. V. Park and daughter, G. K. Fry and family, W. D. Humphrey and family and Mr. and Mrs. W. F. Davies are camping in Lytle Creek Cañon.

Warm, is it? Try Coronado.

FULLERTON.

NEIGHBORHOOD ITEMS.

FULLERTON, Aug. 9.—Mrs. Job Morris, aged 71, well known here, died of heart failure at her home yesterday.

The engagement of Otto Stadtegger of Fullerton and Miss Susie Lyons of Anaheim is announced. The wedding will take place soon.

John McEachran left yesterday on a visit to Santa Maria, San Francisco and the Portland fair.

Mrs. J. B. Porter of Coalinga is a guest of Mr. and Mrs. Fred Corona.

Charles S. Knowlton, a well-known young man here, left yesterday for Port Harford, to make his home.

Hotel del Coronado leads them all.

LOS ALAMITOS.

BEETS RICH IN SUGAR.

LOS ALAMITOS, Aug. 9.—For several days the farmers have been busy plowing out and delivering their crop, and now a stream of beets is floating merrily into the factory and a stream of sugar runs out at the other end into sacks, ready for distribution to consumers far and near. A large quantity of fuel oil, coke and other supplies has been received and two carloads per day of Colton lime rock are now being shipped in.

The beets are testing very high in sugar content, the average to date being 20.6 per cent. sugar and 85 deg. purity, which means $5.50 per ton to the raiser. On a ten-ton average per acre, with a total expense of $26 per acre (including the farmer's own labor,) the net returns are considered satisfactory.

For beets and labor alone, to say nothing of supplies, there will be put into circulation from this one factory alone over a quarter of a million dollars in the next 100 days.

Most for your money at Coronado.

ANAHEIM.

GRADE HIGH AGAINST STORMS.

ANAHEIM, Aug. 9.—A grading outfit of 100 head of mules has been moved to the Edgerly place west of town for work on the new Los Angeles-Santa Ana electric line. Another camp with 100 head of stock is at work near Buena Park. In some places the new grade is seven feet high, to guard against storm waters. It is said the new roadbed will be completed next month.

Misses Myrtle and Ida Gloze of Los Angeles are guests of Mr. and Mrs. E. W. McCollom.

The Misses Hettie and Gretchen Weisel, Emma Backs, Lola Duckworth, Hulda Neuman and Clara Boege are spending a month at Bay City.

While walking across the ground "sleepers" in the new bank building yesterday, Judge Shanley missed his footing and fell, badly spraining one of his legs. He will be laid up several days.

Coronado rates as low as $17.50.

VETERANS TO HAVE AN OUTING.

PLANS FOR THE ENCAMPMENT AT HUNTINGTON BEACH.

Southern California Veterans Association to Spend Ten Days in Camp at New Orange County Resort—Visitors Coming from All Over This End of the State.

SANTA ANA, Aug. 9.—A. B. Paul and S. W. Smith of this city, commander and adjutant, respectively, of the Southern California Veteran Association, have completed arrangements for the eighteenth annual encampment to be held at Huntington Beach September 5 to 15. General orders for the event with information as to routes of travel were issued today.

The programme commences Tuesday, September 5, with an evening reception and formal camp opening. The Veterans' Association will be welcomed to camp by J. V. Vickers, and Hon. E. T. Langley will make the response. Wednesday's programme will be in charge of John S. Godfrey W.R.C. of Pasadena and on Thursday there will be an excursion to Soldiers' Home. The Long Beach W.R.C. will care for Friday's entertainment and Orange county posts will do the same for Saturday.

Sunday, September 10, will be observed with a special memorial service, at which there will be the reading of the names of all members of the association for whom "taps" have been sounded the past year. Chaplain Rev. E. O. McIntyre will deliver the memorial sermon and Mrs. Helen E. Huff will give a brief address on "The Flag." Monday will be surrendered to the ladies' auxiliary societies and the Long Beach Sons of Veterans will give the evening programme. Tuesday court will be summoned and on Wednesday the annual election of officers takes place. Farewell addresses of retiring officers will be delivered Thursday upon the installation of new officers, and on Friday, the 15th, camp will be broken.

Special inducements in way of railroad fares have been made by all the steam and electric roads and it is planned to have the largest gathering in the history of the association. Rates for tents and other camp privileges have also been reduced to a minimum and the townspeople are prepared to extend every hospitality to the visiting veterans.

The committees in charge of the encampment work are headed by the following chairmen: John Dubois of Huntington Beach, for the Reception Committee; W. E. Herendeen of Los Angeles, Programme and Music; C. B. Hamilton, Colton, Auditing; Capt. Johnson, Monrovia, Transportation, James E. Mack of Bloomington is chief of the quartermaster department.

NEW BANK ASSURED.

The Farmers' and Merchants' Bank of Santa Ana is the name of a new banking institution which will open for business as soon as preliminary arrangements have been completed. A telegram from Washington received today announced that the application for the bank had been granted on the petition of J. A. Turner, Dr. J. R. Medlock, R. H. Sanborn, J. D. Parsons and C. F. Mansur. The bank will be capitalized for $50,000. J. A. Turner will be cashier, but the other officers have not yet been announced.

ORANGE COUNTY BREVITIES.

A sloyd department will be added to the public school work at the opening of the new year in September. The equipment will be put in the Third-street school and will be under the direction of as pecial instructor. Bids for the necessary equipment were opened by the school board last night and the contract let to John McFadden.

W. H. and B. F. Eimers have sold the big Main department store on the corner of Fifth and Main streets to J. R. Smith, J. A. Nunn and P. G. Beissel.

A Spanish Gospel Mission Association for Orange county has been formed with C. C. Collins, president; J. A. Hankey, vice-president, and J. G. Morrow, secretary and treasurer. Rev. Mr. Thacker will have direct charge of the gospel work.

The Talbert fiesta committee announces its programme of sports for the annual fiesta of September 5 and 6 to include horse races of all kinds, bicycle and foot races and other athletic sports. The committee in charge of the celebration is composed of R. B. Wardlow, secretary; Bowman Martin, Frank Cox, W. A. Patterson and Peter Isnor.

H. J. Johnson was arrested today on complaint of Mrs. M. P. Kerr, charging him with stealing four chickens. He pleaded guilty and will spend fifteen days in the County Jail.

Cool, comfortable Hotel del Coronado.

CORONA.

HIGH LICENSE WINS.

CORONA, Aug. 9.—Within a few weeks Corona will be changed from a prohibition to a high-license town. By new members appointed to fill vacancies, the complexion of the Board of Trustees has changed.

The meeting last night was to decide upon a date for holding an informal election to learn the wishes of the people on the saloon or no-saloon question. Many citizens were present, among them prominent anti-saloon workers, who made vigorous speeches protesting against an election. They demanded that the board take the entire responsibility on its own shoulders.

The City Attorney was then instructed to draw up an ordinance repealing the prohibition ordinance and in its place one permitting the saloons to open.

Owing to changes in the board, the standing committees were reorganized with Clayson and McVicar on city department; Collier and Corkhill, fire and water; Clayson and McVicar, police; Corkhill and McVicar, streets; Collier, McVicar and Clayson, auditing.

MEDAL CONTEST.

Of the five Riverside ladies who took part in the matron's silver medal contest held in the Methodist Church last evening under the auspices of the W.C.T.U., Mrs. Hattie Thomas was awarded the medal by the county president, Mrs. Allie Simmons. Other contestants were Mmes. Kyes, Sheldon, Tracy and Bird. Mrs. Nellie Freeman who recently won the silver medal in Riverside, repeated her recitation last evening. G. Rogers and Mmes. P. M. Peach and F. F. Thompson were the judges.

Cool, comfortable Hotel del Coronado.

SPANISH RECIPES.

Times Cook Book No. 2, Now Ready.

1000 cooking and other recipes, brought out by The Times' prize contest, have been printed in book form and are on sale at The Times' Business Office. Price 25 cents. In special oilcloth cover, 35 cents. By mail 5 cents extra.

NOYES "SOON" ON VENISON?

Game Warden Reports Judge Violated Law.

Deer Meat Served to Party of His Friends.

Judge Laughs, Says He Never Saw it Before.

[BY DIRECT WIRE TO THE TIMES.]

RIVERSIDE, Aug. 9.—[Exclusive Dispatch.] Superior Judge J. S. Noyes treated a coterie of friends to a venison supper recently, and Game Warden E. F. Binder superintended the preparation of the meal. Now the warden would have the Board of Supervisors believe that the judicial luminary actually committed an offense, and by a report made late this afternoon produced a mild sensation at the Supervisor's meeting. Binder says in his report that Judge Noyes was only saved from arrest by the intervention of the District Attorney. Binders's message is rather ambiguous, and Judge Noyes, when seen for The Times tonight, was at first surprised, and then content to treat the matter laughingly.

Binder says in opening his report: "I have received hundreds of letters inquiring for our county game laws. It looked very encouraging to all parties interested in the protection of game until the Appellate Court rendered its decision declaring it unconstitutional for the Supervisors to make game laws conflicting with State game laws."

Following closely upon this expression the warden declares of Judge Noyes: "The first and only violation which came to my notice was committed by our own Superior Judge, J. S. Noyes, he having in his possession one-quarter of a deer which he brought from San Bernardino county, had it daintily prepared, inviting some friends to enjoy a venison supper. On advice given by our District Attorney no arrest was made, as he is very shrewd, and thinks, like many others, that the decision of the Appellate Court settles the county game law, and to make another test case would put the county to considerable expense without gaining anything."

"Do you believe I would knowingly violate any law?" questioned Judge Noyes, when interviewed. "It would be most absurd for a person in my position to commit such folly, and as a matter of fact, I never saw that deer until it was being prepared for serving at a little dinner given to the members of the party with which I spent some time in a mountain climb. We were armed only with small revolvers and killed no game of any sort. Large numbers of hunters were killing deer at the time, and all seemed elated over the Appellate Court's decision, which gave them the right, so they averred.

"I have not read the decision, myself, but am aware of its import. The deer which I served was presented to our party by other hunters, and I do not even know who brought it to Riverside.

"I talked with the warden upon my return, and he really gave all the instructions for the proper manner of cooking venison. I may not know very much," the judge continued, "but I assure you, I am not out breaking any laws."

Judge Noyes did not say where the deer came from.

Hotel del Coronado leads them all.

IMPATIENT FOR THE BLESSING.

OLD MEN'S AND WOMEN'S DAY IN CAMP MEETING.

World Going to the Devil for Want of God's Word, Says Evangelist, Because Christians Are Choking up the Avenue Through Which Spirit Comes.

HUNTINGTON BEACH, Aug. 10.—Impatience for a special blessing seized upon the old men and women in Israel today, and after listening to a sermon from Dr. E. J. Bulgin in the morning upon "The Holy Spirit," hoary-headed Christians seized the horns of the altar and wrestled with God in prayer.

"The holy spirit is the working force of the Christian life," said the evangelist, "and God gives it to all those whom he can trust with it, but he won't give it to him that is unworthy.

"We can't draw on the wholesale store of the Holy Spirit's power until we get our retail store opened up.

"God gives us the power when we need it, not in a job lot to carry around and not use—He won't give it to us unless we still use it.

"Open up the avenues between you and God. The world is going to the devil for the want of the word of God because the Christians are choking up the avenue.

"One of the greatest acquisitions my family ever made in my early youth was an oil lamp—gave eight dozens of eggs for it, and it wasn't long before I understood the principle on which it worked. An old grandma knit a wick for it; how she did it I don't know, but all she had to do when she wanted it lighted was to turn it upside down a minute and the oil ran into the wick. To get even with her for some fancied wrong, one day, I took down the old lamp, dragged the wick out and planted about eight good hard knots in it. Then I stood by to watch the old lady about dusk. She struck a match and lighted the lamp, and it burned for about a minute and then grew black. She shook it, turned it upside down and lighted it again. It lasted another minute.

"She reached for her one brass hairpin that held a little wad of gray hair about the size of a walnut on top of her head. It was a useful instrument. Not only held her hair, but she picked splinters out of our feet with it, picked our ears with it and then in the fall time picked hickory-nut meats out for the children with it.

"Well, she called it in right there and commenced working at that knotted wick. She got it up far enough to find the first knot, saw the second and then pulled it out its length and looked upon it in amazement. She and the old hairpin worked hard undoing those knots—they were put in pretty tight. But the old grandma understood what was the matter and pretty soon she pulled out the kinks and put the old wick in place. It burned as brightly as ever.

"Now, let me tell you, my brother, the oil of God's spirit is there for you to draw on, but you're a knotty avenue for it to come through. Get the kinks out of your own soul, and you'll see the sinners that stood here last night with pale faces, hesitating, fall at the altar the next meeting."

Next to the revivalist there has been no more prominent character at the services than an old man who sits in the amen corner of the tent at every service. Ready always to lead in prayer, he appeals with the simplicity of a child to his Heavenly Father, telling that ever since he came to Huntington Beach he has prayed that the town should be especially blessed and that the camp meeting should convert everybody. "I'm going away for a little while now," he added today, "and Heavenly Father, won't you let me see them start to heaven before I go?"

FOR THE TABERNACLE.

The crowning event of the greatest camp meeting in Southern California, says Dr. J. L. Pitner, is to be the breaking of ground for the new tabernacle which is a symbol of the permanent location of this Methodist institution on the grounds on which it has made such a glorious record.

Dr. Pitner is the chairman of the building committee of the conference, and, though presiding elder of the San Diego district, has devoted a great deal of time to bringing this plan of the church where it promises ready completion.

The ceremony of breaking ground will take place Saturday afternoon at 3 o'clock. A real shovel will be handled by Dr. Pitner, Dr. George E. Foster and Rev. S. A. Thompson, who will remove the first earth for the foundation laying.

Dr. B. C. Corey will read an original poem dedicated to this momentous occasion of the church. Prayer will be made by Dr. T. C. Miller of Santa Ana. Scriptural reading, Rev. Isaac Jewel of Covina. An opening address by Dr. J. L. Pitner; responses by a representative of the Huntington Beach Company and F. E. Wilson, for the Huntington Beach Board of Trade; Dr. George E. Foster, "Construction;" "A Glimpse of the Future," by Rev. S. H. Thompson; "The Utility of Camp Meeting," Dr. W. A. Adkinson; "The Conference and the Camp Meeting," Dr. E. A. Healy; "The Need of a Permanent Resort," Rev. J. C. Elliott.

Special cars of the Pacific Electric will be given to handle the expected crowds, but the management suggests that all who wish to combine a visit Saturday with the day over Sunday should secure their accommodations early.

COACHELLA.

MELONS BRING IN MONEY.

COACHELLA, Aug. 9.—The Coachella Valley Produce Association and the Thermal Melon Growers' Union will distribute this year it is said, about $200,000 to the growers. The union is but one year old and has shipped this season eighty carloads of melons, besides quantities of other fruit and vegetables. The final returns are not yet complete, but they indicate that the melons will net the growers about $1.30 per crate. The yield will average one hundred crates to the acre.

The McKim brothers shipped out last week three carloads of hogs fattened on their ranch seven miles east of Imperial, for which they received 6 cents per pound in Los Angeles.

J. R. Thurmond and son arrived from their home at Carpinteria Tuesday to remain a few days looking after their lands in the Coachella Valley.

The salt company is shipping its machinery to Thermal and storing it in the old packing-house. Should the sea subside then this company will probably resume work again.

Most for your money at Coronado.

ORANGE.

LEMON PACKING TO BEGIN.

ORANGE, Aug. 9.—The McPherson Packing Company, after a brief vacation, will commence work on lemons the last of the week. Lemon growers are well satisfied with returns this year. As high as $2.35 has been offered on the tree, in this locality, but most sales have been for $2. Six carloads of oranges and lemons were shipped within the week. C. S. Spencer has sent out three carloads of dried apricots, a total of six cars, and E. E. Wilson two cars.

Mr. and Mrs. James J. Gray of Olive street left Monday for an outing at Long Beach.

While unloading hay at his home Friday, G. D. Toothaker, through the breaking of a bale wire, was thrown from his wagon and had his shoulder dislocated.

Herbert Elijah, day operator at the Santa Fé depot, will go East on the 15th inst. for a vacation of thirty days.

A large number of campers are located in the cañon beyond the Orange county park.

Mr. and Mrs. D. F. Campbell leave today for a visit to the Portland Fair.

Rev. A. N. Glover, pastor of the Christian Church left Thursday for a vacation of three weeks.

To feel young again! To realize the joyous sparkle of nerve life as it infuses the body with its glowing vitality; to feel the magnetic enthusiasm of youthful energy; to be happy, light-hearted and full of joyous impulses; to be free from spells of despondency, from brain-wondering, from the dull, stupid feeling; to have confidence, self-esteem, and the admiration of men and women! Such is the wish of the broken-down man and it may be gratified.

Weak Men can be Cured

Most men who are "only half men" can be made the most perfect specimens of physical manhood by wearing Dr. McLaughlin's Electric Belt. It is worn for six or eight hours daily, mostly during sleep. It pours a glowing stream of electric energy into the weakened nerves and organs, filling them with the vigor of youth. From the first day a new spirit of manhood is felt in the veins, the joyous ambition of youth springs forth, and you are a man among men.

Dr. McLaughlin's Electric Belt

Has made thousands of homes happy. It is as good for women as men. Man and wife can use the same belt. The regulator makes it strong or mild to suit the wearer. It is the only electric belt in the world that can be regulated while on the body. You feel the power but it does not burn or blister as do the old style bare metal electrode belts.

FREE BOOK—I want you to call if you can and test it free. If you can't call send for my book, which gives full information and is worth $100 to any weak man. Sent free, closely sealed.

Dr. M. B. McLaughlin 129 So. Spring St. LOS ANGELES

Put your name on this coupon and send it in. 8—10—5

DR. M. B. McLAUGHLIN, 129 South Spring Street, Los Angeles.

Send me your Free Book, closely sealed, and oblige:

NAME .....

ADDRESS .....

DIES BY BITE OF RATTLER.

Ten Hours of Torture for San Bernardino Boy.

Frantic Drive, Runaway and Maimed Leg.

Fatal Result of Mistakng Serpent for Stick.

[BY DIRECT WIRE TO THE TIMES.]

SAN BERNARDINO, Aug. 9.—[Exclusive Dispatch.] Cecil Sharpless, a 10-year-old son of C. W. Sharpless, was brought down from the mountains at 2 o'clock this afternoon in agony from a fatal bite of a rattlesnake.

Five hours before reaching here, he and his little sister were playing by a shack at the Sharpless apiaries, where the children had gone this morning with their father. The boy had reached under the house for what he thought was a stick, but in fact was a rattler, which buried its fangs between the thumb and first finger of the right hand.

The snake instantly began to whirr. The child screamed, and his sister, seeing him fall, ran a quarter of a mile to where the father was at work.

The father found the boy writhing on the ground, with the fangs still embedded in his tender flesh.

Drawing them out, the father ran with the child to Glen Helen ranch, where T. E. Parker cut the hand open and with his lips tried to draw out the poison.

With the arm greatly swollen and discolored, the boy was in extreme agony. Whisky was given, and remedies at hand were applied, after which the boy was placed in a wagon and hurried fifteen miles to town.

Racing down the grade which leads from the Cajon Pass to the county seat the team ran away. With the rig speeding madly down the slope the lad's foot was jammed between a wheel and the body of the wagon and shockingly lacerated.

By employing powerful stimulants, Dr. C. J. Campbell kept the young sufferer's heart in action till 5 o'clock, when the patient was removed to a private hospital. He died at 7:15 o'clock.

The family reside at Whittier. Mrs. Sharpless is in a critical condition at a Los Angeles hospital, from an operation performed today.

Warm, is it? Try Coronado.

ELSINORE.

NO FEARS REGARDING LAKE.

ELSINORE, Aug. 9.—It is not considered by Elsinore people that there is danger of the lake being lost to them for hunting privileges through the threatened encroachment of outside shooting clubs. A part of the lake is in the city limits, and has streets leading down into it, which would make it well nigh impossible for any one to inclose it. A few heavy rainy seasons would send it half way to Wildomar and up over land belonging to ranchers, whose acreage often in times past has been half under water.

Perry C. Graham, while working Monday on his well-drilling machine on the Albers Folly ranch on Grand avenue, had his left leg, below the knee, badly mashed by the 500-pound sand pump.

Mr. and Mrs. Charles S. Walton of Downey are again here for the baths, this being their ninth trip to the springs. They are in their house wagon.

L. G. Maxwell, proprietor of the Hot Springs Hotel, returned Tuesday from Los Angeles. The hotel is full this week, despite the warm weather.

Mrs. Adams and daughter of Long Beach, who have spent two months here, returned home Wednesday morning.

Coronado is the society resort.

PRIZE COOKING RECIPES.

1000 in Times Cook Book No. 2, Now Ready.

All the prize cooking and other recipes brought out by the recent contest conducted by The Times have been printed in convenient book form. Over 75 Spanish and Mexican dishes, originally written by California pioneers, are included. Price 25 cents, at Times' Business Office. In special oilcloth cover, 35 cents. Postage 5 cents extra.

Keep your eye on Santa Monica. Prices will soon go up.

DR. O. C. JOSLEN
The Leading Specialist for
MEN

Every man who is afflicted with any peculiar or special ailment does himself a grave injustice by failing to consult me. My nineteen years' experience as a successful specialist enables me to give a complete diagnosis of your case and give you the proper advice—you are even in doubt, consult me—consultation is free, and if you decide to take treatment you pay

Pay When Cured

Special attention given to Lost Manhood, Varicocele, Stricture, Kidney and Bladder Diseases, Hydrocele, Contagious Blood Diseases and Acute and Chronic Urethral and Prostatic Inflammation.

Dr. O. C. Joslen

Corner Spring and Third Sts., Ramona Block, 305½ S. Spring

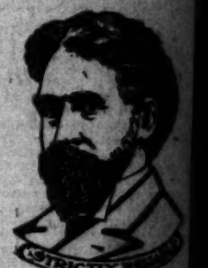

As ailing man should consult the best. Men of medicine, skill and life experience are many and cheap—but should not be considered. BRISON'S qualifications are eminence and reliability. Consultation

Chronic Trouble

of men are treated by the most scientific methods that result in permanent cures; there is no guesswork or experimenting; our work is based on thorough knowledge of our business.

Contracted Disorders

Every case of contracted trouble is thoroughly and permanently cured; our patients have no relapses; no unpleasantness. A patient cured to stay cured; that's here is no irritation or inflammation remaining after we are through with you; there is not the slightest danger of stricture; the cure will return in its original strength and never affect the general system.

Varicocele

Dr. Harrison & Co. guarantee a permanent cure in every case of varicocele that they undertake. If you have a varicocele, call at our office for free examination and consultation. Our physicians are always ready to refer you to cases we have cured. Our cure is not only prompt and permanent; the treatment is painless.

Our Medical Journal

Downstairs at our entrance, 202½ S. Broadway, you can help yourself to our free medical journal; an exact description of our special work is given. Also much valuable information which we cannot print in our advertisement. If you are not in the city, write for one.

Dr. Harrison & Co.

202½ S. Broadway

Office Hours: 9 to 4; 7 to 8
Sundays: 9 to 12.

MARGARET GRAHAM
"The Successful Psychic"
Tells you what you desire to know. Readings given by mail to out-of-town patrons on receipt of birth. Office hours, 9 a.m. to 9 p.m. Sketch readings by mail, $1. Full life readings, by mail, $5. Inclose stamp and date of birth. Office hours, 9 a.m. to 9 p.m. Sundays, 2 to 5 p.m. Evenings by appointment reasonable. MARGARET GRAHAM, 324 S. Broadway. Directly opposite Hamburger's Place.

SEXINE PILLS
Cure quickly and forever Nervous Debility, Varicocele, Blood Poison, Kidney Troubles, Diseases, etc. For sale at all Druggists.

HYOMEI Cures Catarrh
Sold under absolute guarantee or money refunded. Leading Druggists.

Plates guaranteed to fit or money refunded. St. Louis Dental Co., 453½ S. Broadway, Rooms 2, 4.

RUPTURE
Not difficult to cure if Dr. Sherman-Electric Method is used. Appliances are worth. Free consultation daily. Call and see us or write. Best Manufacturing Co. on the Coast. 614 Bryson Blk., 346 S. Spring

DR. McLAUGHLIN'S ELECTRIC BELT
Cures Rheumatism, Nervousness, Poor circulation of the Blood, Varicocele, Loss of Vital Force. It cures to stay cured. Call and get my book free, or send for one, and I will send the book, sealed, free.
DR. M. B. McLAUGHLIN
129 S. Spring St., Los Angeles

ONE BOTTLE CURES
McBurney's Kidney and Bladder Cure.
For Bright's Disease, brick-dust deposit, bed-wetting, gravel, dropsy, diabetes and rheumatism. Send 2c stamp in 3c stamps to W. F. McBurney, 2207 Vermont Avenue, for 5 days treatment; Prepaid $1.00. Druggists.

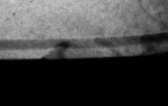

Tape Worm

Los Angeles County—Its Cities, Towns, Villages, Hamlets and Busy Points.

[NEWS REPORTS FROM TIMES CORRESPONDENTS.]

HUNTER CLUBS GAME WARDEN.

OFFICER WALLIS'S ARM FRACTURED IN HOT FIGHT.

Drawn Revolvers and Loaded Shotguns Figure in Altercation Over Alleged Illegal Shooting of Quail by Greek—Pasadena Mayor on Grill Over Arrest of Electrician.

PASADENA, Office of The Times, 70[illegible] South Raymond Avenue, Aug. 9.—In a spectacular, hand-to-hand encounter with G. K. Legakes, a powerfully-built Greek candy maker, aged 27, accused of violating the game laws on Saturday evening, Game Warden Samuel L. Wallis sustained a severely fractured arm and but for the timely assistance of a companion undoubtedly would have been clubbed to his death with a shotgun in the hands of the irate Grecian.

Pistols revolvers, loaded shotguns were brought into play, and an automobile figured dramatically in the thrilling episode on the west bank of the Arroyo Seco, just beyond Scoville bridge, in the semi-twilight preceding dusk. Incidentally, a hunting trip for deer into the San Gabriel Mountains, on which Warden Wallis and Dr. L. C. Demman were planning to leave Saturday, may have to be indefinitely postponed as a result of the fracas.

Dr. Demman, who resides on North Fair Oaks avenue, had gone out in his automobile to the military rifle range across the arroyo, for the purpose of trying a new revolver purchased for use on the hunting trip. The doctor had not been on the ground many minutes until two hunters loomed into view, a covey of quail fluttered up and one of the birds dropped before the fire from the huntsmen's guns.

Without being possessed of legal authority to make an arrest, Dr. Demman, followed into the city and located Game Warden Wallis at his residence on Fair Oaks avenue, the latter gladly consenting to accompany the motorist. Seated by the side of the doctor's motor car the two were soon upon the scene. It will be recalled that one of the hunters threw a bullet supposedly quail, over the arroyo and when he saw the auto party coming. Exhibiting his star, Wallis ordered the men to unload their weapons and open their game bags. One of them complied and pulled out a rabbit, saying: "That's all we shoot;" the other, Legakes, paid no attention and continued to stride on down the road leading into the town. Wallis struck out after him and as quick as a flash had pulled out a dead quail from the pocket of the gentleman's coat.

About this time trouble began. Seeing that the fellow resisted, Wallis drew his revolver and might have fired but for the prompt interference of Dr. Demman. In the melee that ensued, Legakes, the big Greek, attacked Wallis and took the latter's revolver away from him, at the same time swinging the smaller-built officer around with such force that Wallis almost went spinning over the cliff. Having gained possession of the officer's only means of defense, the enraged foreigner attempted to discharge the weapon at Wallis, but luckily was unfamiliar with its mechanism. Seeing his attachment and realizing he could make it work. This apparently angered the fellow and he seized the officer in a bear hug by the grip and proceeded to lambast Wallis's body with his heavy weapon. In holding up his hands to ward off the blows, Wallis received the impact that fractured his arm and rendered him practically helpless.

Realizing the second Grecian, responding to the command to unload his weapon, and did not offer any appreciable resistance. Meanwhile, Dr. Demman, perceiving that serious trouble was brewing, rushed to the aid of Wallis, but remembered that he had accidentally obstructed the bushings from his own weapon for fear of its being discharged while jolting down the hill, and it was while he was going back to the auto for a supply of bandages that the altercation between Wallis and the big Greek occurred.

Dr. Demman finally persuaded Wallis to leave off the fight and the two returned back to the city, where Wallis had his arm put the broken arm in splints and notified other officers.

Officers Schultz and Slade were called by Chief Pinkham to effect the capture of the recalcitrant Greeks and the two proceeded to the foot of Orange street, where they evidently had surprised the erstwhile huntsmen, for this time the two were taken into custody before they were able to offer the slightest resistance.

Legakes and Legakes were detained over night at the Police Station, while Justice Congdon issued warrants charging both with violating the game laws, Legakes with resisting and assaulting an officer. Legakes, who was the alleged aggressor in the fracas, is said to be in partnership with his brother, K. P. Legakes, in the candy store on Colorado street. Heliotis Legakes upon his person indicating that he is the proprietor of a candy store at No. 122 West First street, Los Angeles. Both were held to appear in Justice Court this morning. The gun with which Game Warden Wallis took out of Legakes's coat is held as evidence.

This is the first instance of alleged unlawful shooting of quail in this section of Los Angeles county for many years, and both on account of the interest to Wallis and the continuous efforts of the Game Protective Association in the interest of wild birds, it is predicted it will go hard with the offenders if convicted.

MAYOR ON TENTERHOOKS.

Mayor Waterhouse was grilled to a golden brown yesterday by attorney for A. T. Dickey, when he was on the stand to testify as to the circumstances leading up to his causing the arrest of the former City Electrician for alleged embezzlement. Among other things, Attorney Rossiter accused the Mayor of being influenced by political motives in this and all his official acts and Lawyer Rossiter, speaking for the defense on the case, is quoted as declaring that if it were not for the high standing of the principal witness, the charges of some of his testimony might be open to attack. The gist of the latter's testimony was apropos of the statement he says Dickey made in the latter's office when confronted with the charges.

NEGROES INDORSE.

At the closing session of the sessions of the National American Council yesterday afternoon a set of resolutions indorsing President Roosevelt's administration policy and those of Gov. Pardee, Secretary Taft and Senator Flint. Brief addresses were made by Rev. J. H. Johnson, Rev. Moore of Los Angeles; Rev. Mr. Scurrovia and Mrs. V. A. Dawson of Oakland. The annual report of Miss Mary Adams was received. The session will conclude this evening with the installation and banquet of the Council with the ladies of the federation.

REJECT MORGAN SYSTEM.

As a final outcome of the meeting of the Board of Education yesterday evening it was voted to reject the Morgan system of plumbing already ordered for the Franklin and the Madison school buildings, now under construction. This means that the Morgan system will have to be thrown out and approved plumbing substituted, the increased cost to be paid for by the board. This action was determined only after the drastic ruling of Building and Plumbing Inspector Shaver that the Morgan system is unsanitary.

CITY BREVITIES.

The Pasadena City Board of Equalization has refused to make any change in the stated assessments upon the properties of the various railroad companies doing business in Pasadena. Arguments in the case were made yesterday before the board, Capt. Simpson appearing for the railroads.

With the sessions of the Afro-American Council comes the convention of the colored Baptist churches of Los Angeles and Pasadena, which is being held in the Friendship Baptist Church on South Vernon avenue. The convention was duly organized yesterday morning, and a series of addresses and reports filled out the scheduled programme for the day.

A big time is promised attendants at the Pasadena day picnic on August 24 at Venice. K. N. Stevens and C. D. Sargent of the Programme Committee returned yesterday from a visit of inspection to the proposed picnic place. Three bands, a vaudeville entertainment and gymkhana sports are among the amusement features on the calendar for the day.

Wadsworth sells paints.
Fresh roasted coffee at Kuranaga's.
Fine stationery. Morris-Thurston Co.
Navajo blankets. Wigwam, 61 No. Euclid.
Special Thursday bargain day at Bon Accord. Dress ginghams in east window, 6½c. Children's pony stockings, 6 pair for $1.25.

EAGLE ROCK.

BOYS' BRIGADE ORGANIZED.

EAGLE ROCK, Aug. 9.—Capt. F. C. Lucas has organized an Eagle Rock Boy's Brigade. There will be drills on Monday and Friday evenings.

Mr. and Mrs. Frank Whistler of Des Moines, Iowa, are guests of her sister, Mrs. Kate Myers.

Mrs. F. Beckwith and daughter, Faith, are visiting Mrs. J. Foster of Whittier.

A week at Coronado, $17.50.

SANTA MONICA.

SCARLET WOMAN FINED.

SANTA MONICA, Aug. 9.—Yesterday evening the local police officers descended unceremoniously on a house occupied by the Chinese in the vicinity of Colorado avenue and Fifth and Sixth streets. The raid resulted in the capture of one young woman whose footsteps in the primrose path are leading her quickly down the steep incline. Kate Burns is the name given by this soiled dove whose consorts in a vile den were all Chinamen.

The charge under which she was placed under arrest was that of smoking opium, but her crime is an infraction of perhaps every moral law that was ever written. The young white male who escorted her to the place and who is alleged to have been supported by her shame was not caught in the drag net. Tried this morning before City Recorder Guldinger, the girl entered a plea of not guilty, but she was deemed to be such and was fined $25. Not having the cash and no friends appearing in her behalf with money, she was sent to the County Jail.

COMMITMENT FOR SKIPPER.

The case of Capt. John Baly of San Pedro and the sardine launch Alpha is still in the city courts. Several months ago he was arrested and fined for violating the city ordinance for fishing near the wharf. He took the case on appeal to the Superior Court, where the judgment of the city court was affirmed. The higher court said the city ordinance was valid. Today, Baly's fine not yet having been paid, a commitment was issued for Baly, and an officer went after him. Baly's attorney says he will seek to gain his client's freedom through habeas corpus proceedings. This, he says, will give him an opportunity to introduce evidence before the court that could not be admitted on the other trial of the main issue. Baly is confident of his ability to defeat the ordinance and have it declared unconstitutional in that it is contrary to the State laws, which grant him a license to fish.

LANGDON TAKEN AT LAST.

Last December there was a rough house in a card room at Sawtelle, and in the melee Rolla Grannis alleged that he had been assaulted with a deadly weapon in the hands of Clifford Langdon. Grannis placed his objections in the form of a complaint before Justice of the Peace Jenness, and a warrant was issued for Langdon's arrest. But when the officers went after Langdon he was not to be found. He had skipped to Arizona. From there he went to Mexico, and a few days ago he drifted back to his home and his old haunts, thinking, perhaps, the old complaint had been forgotten. He was promptly placed under arrest. He was arraigned today and released on $500 bail. His preliminary examination will be held on August 16.

NEW SUBDIVISION.

An elaborate scheme of public improvements is planned for the Gunn & Harrison tract of 104 acres. The entire property is within the city limits, occupying an unbroken square bounded by Eighth, Fourteenth, Front and Colorado streets. All streets in both directions are to be opened through the property. The streets will be eighty feet wide and are to be graded and oiled. Concrete sidewalks, curbs and gutters are to be built, and water and all other utilities are to be provided. The surveyors are now locating the monuments, and work is soon to begin. The sale of the tract for a stated consideration of $104,000 is the banner deal in dirt for the month.

BISHOP CONATY SPEAKS.

Bishop Conaty lectured today for the first time before the Teaching Sisters' Annual Institute. His subject was "Church Symbolism." Rev. Shields illustrated the work in the primary grades, Rev. Maguire talked on syntax and Miss Murphy discussed the Psalms. Bishop Conaty will speak again tomorrow, his subject being "Celtic Influence in Literature." Rev. Shields will continue his explanation of the primary grades, and Rev. Raphael Fuhr of Los Angeles will discuss "Church Music." Miss McClure's subject will be "Primary Methods in Music Teaching."

"Bob" Burdette's Weekly Letters.

The Times is publishing each Sunday a letter written by the famous "Bob" while he is on his European tour. Judging by the installments already printed, they promise to be more than interesting, loaded with his old-time humor, and well worth reading.

ONE EARLY BIRD IS CONKLIN.

LONG BEACH CITY MARSHAL SEES INTENSE LIFE.

Yanks Prisoner Out of San Bernardino Before Daybreak and Quells Belligerent Miners on the Train; Also Stays Deadly Flight of "Candlestick."

LONG BEACH, Aug. 9.—City Marshal J. J. Conklin returned this morning from San Bernardino where he had two exciting experiences and emerged victorious from both. As souvenirs of his trip he brought back C. H. Mooney, who is wanted on a charge of obtaining money under false pretenses, and an ugly-looking weapon known as a "miner's candlestick" and used as such, but with which, but for the intervention of the marshal, a murder would have been committed.

Last week C. H. Mooney, a smooth talker, representing himself as agent for the Continental Building and Loan Company of San Francisco sold stock and appointed four citizens agents for the company, collecting from each $20. The main office repudiated the appointments, and a warrant for Mooney's arrest followed.

Yesterday he was located in San Bernardino, and Marshal Conklin asked that he be held until his arrival. Conklin took the first train; but did not reach San Bernardino until 9 o'clock last night, during which time Mooney had secured an attorney, who prepared a bond for $100, had it signed and presented to a justice, who approved it and ordered the prisoner's release.

The Sheriff refused to recognize the order, claiming that the man was held on the marshal's orders, and even the District-Attorney could not change his mind, but he allowed Mooney liberty under guard. On Conklin's arrival he had the bond annulled, it being shown that it was issued without knowledge of the specific charge filed against Mooney, whose attorney, W. C. Byrne, submitted with bad grace, and promised Mooney he would get the justice early in the morning and secure his liberty. Conklin told the attorney that he wanted to get out on the 7 o'clock train this morning, but was so sleepy that he doubted if he would get away before 3:30. Then he went to a hotel and left a call for 3:30 a.m., at which time he hurried to the jail, routed his prisoner out and caught the 4 o'clock train, and about the time Mooney's lawyer and friends were looking for him at the depot, with an approved bond and release order, Conklin and his prisoner were safe at Long Beach. Attorney Byne arrived here at 11:30 a.m. much chagrined at being outwitted.

Mooney was arraigned this afternoon charged with obtaining money under false pretenses. He pleaded not guilty and was held under $500 bond for trial August 15.

It was while en route home with Mooney that Marshal Conklin had his second excitement. He and Mooney were in the smoker in which also were four miners from Daggett, who, just escaping from the thralldom of the desert, had severe thirsts and were liberal in quenching them, with the result that they were sleepy and quarrelsome, reviving an old unpleasantness back in the mines.

At San Dimas, Sam Hughes, one of the men, who in his drunken lolling had lost his watch, money and knife out of his pocket, they rolling under his seat, awoke and set up a cry that one of his comrades had robbed him. He glared around savagely and then, leaving his seat, approached one of his companions, Julius Mason, and in unprintable language, told him what he thought of him. Mason rose from his seat, and as he did so, Hughes drew the "candlestick," which is a pointed instrument, of wrought iron, with a candle-socket about the center, and made a savage thrust at Mason, but Marshal Conklin, with a quick leap, caught the arm in mid-air, and with a twist sent the weapon clattering to the floor.

Then all four miners turned on him, and for a moment it looked squally for the plucky officer, but the quartette caught a glimpse of his star and quieted down. Although with no authority in that county, Conklin worked a strong bluff, and until the train rolled into Los Angeles there was no further trouble. As a memento of the occasion the officer retained the "candlestick."

SEASHORE MURMURINGS.

Rev. Grant K. Lewis, secretary and general superintendent of the Christian churches, presented to the Assembly meeting today a complete statistical chart of the department of California and Arizona, giving in detail the membership, increase during the the membership, increase during the year, offerings for benevolences and value of church property. Every church will be given a copy of the chart, which shows fifty-three churches in the jurisdiction, with a total membership of 8000, and church property valued at $425,000.

Building Inspector H. W. Hincks has prepared a tabulated statement for the County Supervisors of all improvements in Long Beach, from November, 1903, to July, 1905. The report shows that 956 new buildings were erected of the reputed contract value of $1,231,418, and alterations and repairs amounting to $91,334. In all, 1596 permits were issued of the value of $1,322,752.

The Nelson-Napier Navigation Company, which owns the Nellie, Fashion and Elliott, three large launches plying between here and San Pedro, has denied the right of the city to collect wharfage for the privilege of landing its boats at the pier. The smaller launches are paying this wharfage without question, but the Navigation company has declined to pay the May, June and July bills, and owes $192.71, which the wharfinger has been instructed to collect or refuse the boats any further landing. Col. Nelson claims that Attorney Daly has said the assessment is illegal and the company will not only not pay it, but will continue to land at the wharf. City Attorney Knight says the presumption is that the ordinance is legal, and the wharfinger is instructed to obey the order of the City Trustees. The attempted enforcement tomorrow promises to be interesting.

E. T. Hamett, aged 70, proprietor of the Long Beach Milling Company, who lives at Burnett, while descending the steps of his residence yesterday, slipped and struck on his back, fracturing a rib. His age makes the injury a serious one.

F. M. Barnes, while moving a showcase today broke a bottle, and a jagged piece of glass stuck Mr. Barnes on the left wrist, cutting a small artery and narrowly missing the radial artery.

CATALINA ISLAND.

ANOTHER CLIFF ADVENTURE.

AVALON, Aug. 9.—Two young men from San Francisco, B. T. Baker and Alfred A. Ey yesterday emulated the example of the young couple who spent the night on the cliff on the opposite side of the island last week. They were more fortunate, however, in that they were able to attract the attention of a boatman which led to their rescue. They left here early in the morning, and with much difficulty picked their way down the steep cliff on the other shore to within about sixty feet of the beach, when it seemed impossible to proceed further except by letting go all holds and sliding.

That is what Ey did, and when he struck the bottom and picked himself out of the ruck, found one of his feet out of commission, whether broken or sprained he did not know, but it was helpless. Baker, seeing the plight of his friend, lost his nerve and would not take the slide, and as he could not retrace his steps he clung helplessly to the rocks. He did not lose his voice, however, and did such good execution that Win Toland, who, with James A. Scott had just landed a 172-pound jewfish, heard his cries and ran in close enough to have him tell his troubles. Toland had no skiff with him, and came back to Avalon, a distance of ten miles, to get one, and returning with Herbert Young and A. O. Danielson, rescued the men from their perilous positions.

Baker was so completely unnerved that he would not quit his perch on the rocks until Young had climbed up and gave him a hand. An examination of Ey's injuries proved no bones were broken, but he had suffered a bad sprain which will lay him up for some time.

ISLAND STRAND BRIEFS.

J. B. Elliott, editor of the Wireless during the first season in which it was published here, but now with the Associated Press in Los Angeles, is spending a week's vacation here.

Mr. and Mrs. Howell of Los Angeles, and Mrs. W. H. Howell of Dallas, Tex., are at the Metropole.

Justice H. C. Austin of Los Angeles is spending his vacation here.

Mrs. Grace McMillan and Miss Warren Mills Garnsey of Los Angeles and Miss Louise Bartling of Salt Lake are at the Metropole.

Gen. A. W. Barrett is convalescing very slowly. He is yet quite ill.

Gen. A. L. New, with his wife and sister, Miss Tillie New, are at the Metropole.

F. E. Smith, general manager of the Colorado Springs and Cripple Creek Short Line, with his wife and daughter, are at the Glenmore.

Capt. J. J. Boniface, U.S.A., of Walla Walla, Wash., and wife are at the Island Villa.

Mr. and Mrs. H. B. Maxon of Reno, Nev., are at the Island Villa.

Anderson & Chanslor, Los Angeles, Branch grocery & butcher shop, Avalon
A week at Coronado, $17.50.

COVINA.

GOLD SEEKERS IN CANYON.

COVINA, Aug. 9.—Gold mining in the San Gabriel Cañon this summer is proving a profitable employment. H. C. Schwantes, a baker who with his brother-in-law, Anthony DeMuth, is spending his vacation in Cold Water Cañon, came down yesterday to secure additional supplies, bringing with him gold nuggets valued at $40, the result of one day's washing. Several of the nuggets contained over $5 worth of gold each. Over twenty Covinaites are now in the cañon prospecting, and several of them are working claims which are paying well.

Coronado rates as low as $17.50.

CLAREMONT.

HUNTERS GET TWO DEER.

CLAREMONT, Aug. 9.—C. A. and W. S. Clevenger have just returned from a deer hunt in the mountains north of here. They were gone three days and brought back two fine bucks. Tracks were discovered about six miles from the Live Oak Cañon trail in the vicinity of Brown's Flats. After following the deer trails for a few hours, the hunters sighted four handsome animals and shot two of them. The big game was packed by slow stages down the six-mile trail. The Nimrods expect to return in a few days for the other two deer.

While hundreds of hunters have searched the near-by mountains and cañons for big game in the last few years, the Clevenger brothers, who are experienced hunters and crack shots, seem to be the only successful ones. Last year they shot three fine deer in the vicinity of San Antonio Cañon.

Report comes from miners in the "Old Baldy" region that there have been some good "finds" lately in that section. The hills are constantly worked with paying success. In one lonely spot about $40 a week is being taken out by the placer process.

Temperature at Coronado, 70 deg.

OCEAN PARK.

BITE OF BAD BUG.

OCEAN PARK, Aug. 9.—A big, bold bad bug at Balda's bit Mrs. N. W. Kelson of Paloma avenue last night. She was at Pier avenue at an auction of oriental tapestry, an felt on her wrist the stinging bite of some insect. Reaching after the carnivorous but unseen savage, she felt a second attack on the arm. At once the wounds began to swell, and a nauseating feeling overcame her. She was assisted to a doctor, but before the warlike intruder was captured he had assaulted her on the neck. The three wounds swelled, and the lady has been quite ill ever since, although her condition is not thought to be serious.

The unnamed bug was captured and proved to be a vicious-looking insect of golden color, save for a round black spot on either wing. The creature is about an inch in length.

REALTY BOARD FORMS.

More than two score of the leading real estate dealers of Ocean Park have organized the Santa Monica Bay Realty Board. It is planned on a broad gauge for the upbuilding, promotion and development of the entire section along legitimate lines. The following officers were elected: C. H. Brown, president; I. E. Cobb and T. A. Moody, vice-presidents; J. C. Conklin, secretary; J. R. Speck, treasurer.

Plans for the Bulgin camp meeting are rapidly developing. At the meeting of the general committee on arrangements last night it was positively decided that the meetings should open on the 17th inst. The tent, which will seat 3000, will be lighted by seventy-five arc lights. Ten loads of lumber will be utilized in seating the big canvas.

Supt. J. C. Ince and Engineer H. D. Chapman were banqueted at the Country Clubhouse last night by three hundred employés of the Abbot Kinney Company. Gold watches were presented to each of the honored guests, the presentation speeches being made by L. W. Ball.

MORE WATER FOR REDONDO.

CITY'S SUPPLY PLANT TO BE GREATLY ENLARGED.

Its Capacity is to be Made Sufficient for a Town of Twenty Thousand People—Looking to the Growth of the Seaside Settlement and Future Requirements.

REDONDO, Aug. 9.—While the city of Los Angeles is taking up the matter of an immense increase in its future water supply, the Redondo Company is making preparations to expend $50,000 in development work and plant for the benefit of the consumers of this city. The well now, practically speaking supplies the present needs, but drilling will be continued in that vicinity until sufficient water has been developed to supply a city of 20,000 inhabitants. The present consumption is between 10,000,000 and 12,000,000 gallons per month, and it is intended to increase this to such an extent that it will take care of the water supply for many years to come.

A new reservoir will be erected with a capacity of 3,000,000 gallons. This will be just twice as large as the reservoir now in use. Water obtained at the present well is brought from the 400-foot level. The company is putting in a new pump with a capacity of 900 gallons a minute. The idea of this immense increase over the present plant is to provide for the future water supply, which will be necessary owing to the rapid increase of the population, and in all probability to take care of the new territory, which will be opened south of the city limits, preparations for which are now being made.

GREATER SHOP FORCE.

The force at the car shops of the Los Angeles and Redondo railway has been increased three-fold and orders have been sent in for ten new cars. These cars will be larger than the present ones. While they cost a little more than the cars manufactured by eastern firms they are pronounced superior in stability and finish. The company figures that it is cheaper to manufacture their cars here, although the actual cost by patronizing home industry is more.

HURLS WINEGLASS AT HIM.

The case of Mrs. Johnson, one of the local celebrities and better known as the "queen," charging Frank Desmona a son of sunny Italy with battery, came up before Justice Knutsen this afternoon. The testimony went to show that while the couple were partaking of a convivial glass, the former became angered by some remark of the Italian and cast the wine in his face, as well as hurling the empty glass at him. Desmora struck the woman a terrific blow in the chest. She retired to her home and procured a shooting iron of an obsolete pattern and aimed a shot at Desmora with no bad results. For his unchivalrous action in striking the "lady," the judge fined the hot-tempered Italian $20, which was promptly paid.

CURVED BEACH RIPPLES.

A large number of teams are busy grading on the contemplated belt line of which five miles of road are to be built within the city. This will allow direct communication with the outlying lots to the center of town.

The three resignations of teachers in the Redondo public school have been filled by the school board, by the following new appointees: Miss Rachel Steel, Miss Serena M. Toomey and Miss Margaret Z. Hotzell.

The school bond election for the Union High School for the Redondo Beach and Hermosa Beach districts carried without one dissenting vote, 129 ballots being cast. This project had the universal support of the citizens in both districts and the vote would have been much larger, but owing to the immense amount of work on hand at present, it was almost impossible for the majority of the men to go to the polls.

Four hundred teams have been engaged and will be here the last of the week for grading for street improvements, new road beds for the railway and for the new town site which has just been laid out south of the city limits.

Coronado is always cool and comfy.

SOLDIERS' HOME.

INSPECTING THE ESTIMATES.

SOLDIERS' HOME, Aug. 9.—Ex-Gov. H. H. Markham, local manager, is here for a day or two, for the purpose of looking over estimates for this branch for presentation to the Board of Managers, N.H.D.V.S., at its next meeting, in September. This is the first visit Col. Markham has been able to make since his unfortunate accident at the capital (Washington) last winter.

FIND BODY OF RODGERS.

Word comes from Sacramento that the body of John M. Rodgers of this home was last Saturday found floating in the Sacramento River near Isleton. The description of the veteran tallies with that of James (not John) M. Rodgers, late Co D, Thirteenth United States Infantry (Spanish-American War,) who on June 19, was given a ninety-day furlough from this place, giving his destination as Seattle, Wash. His comrades here, however, remember that he intimated an intention of going to the fair at Portland. Rodgers had served in the regular establishment of the United States Army constantly from 1872 until the close of the Spanish-American War. He was a native of New York and single. He leaves a brother, William Rodgers, of Baldwinsville, Onandaga county, N. Y.

OTHER RECENT DEATHS.

William Green, late Co. L, Third Pennsylvania Cavalry, a native of Ireland, admitted from Pomona, May, 1905; died August 8, aged 63.

Royal W. Scoville, late Co. K, Third Missouri Cavalry, a native of Ohio, admitted from Napa county in 1892; died August 8, aged 76.

Adolph Hermann, late Co. A, Sixth Missouri Infantry, a native of Germany, admitted from Brunswick, Mo., in 1891; died August 8, aged 68.

Temperature at Coronado, 70 deg.

SAN PEDRO.

HIS DOG'S BITE EXPENSIVE.

SAN PEDRO, Aug. 9.—The biting of a child by his dog cost A. M. Parker $150. Such was the decision of Justice Downing in a civil suit disposed of by that magistrate this morning. The dog bit a child of Fred Kirkwood several weeks ago. The owner endeavored to show that the act of the canine was merely a playful one, but the justice did not take that view of it.

Fred Davis, a lineman employed with the Sunset Telephone Company, missed his footing while making repairs at the top of a pole this afternoon. He fell to the ground, fracturing his wrist and bruising himself severely. No serious results are anticipated.

Beware of the inferior substitute and the man who offers it. Insist on getting

Red Seal Lye

It has no substitute.

The dealer who says he has something "just as good" is either misinformed or thinks you are.

Put up in the *only* sifting top can. Sold by the dealer who sells the best.

P. C. TOWSON & CO.,
Manufacturers,
Philadelphia, Pa.

Buy Sand
AND
Double Your Money

OCEANO BEACH

The greatest Beach in California. A tract with a FRESH WATER LAKE and STREAM, the only one on the Pacific Coast.

A tract with a strand of clean, white sand (300 feet wide and 18 miles long) equalled nowhere else in the country.

300 Feet Wide and 18 Miles Long

Magnificent possibilities for riverside and lakeside homes.

Lots $50 to $500 Easy Terms

Call at special offices of Oceano Beach Syndicate and get full particulars.

THE McCARTHY CO.
Sales Managers
Merchants' Trust Co., Trustees
E. M. Andrews, Sunset 5172. 695 Locust St., Pasadena.

FREE EXCURSION
TO
El Pizmo Beach
Saturday, August 12th

Railroad fare will be rebated to purchaser of at least $200 worth of lots.

Five excursion parties have already gone to El Pizmo Beach, and all have been delighted and all have bought lots. There is no better investment. Fine hotel, tent city, bath-house, water system, electric lights.

Round trip tickets $11.75, good for 90 days. For particulars see

THOMAS W. WADSWORTH
President of El Pizmo Co.
319-320 Douglas Bldg. Los Angeles

A Skin of Beauty is a Joy Forever

DR. T. FELIX GOURAUD'S ORIENTAL CREAM OR MAGICAL BEAUTIFIER

Removes Tan, Pimples, Freckles, Moth Patches, Rash, and Skin Diseases, and every blemish on beauty, and defies detection. It has stood the test of 57 years, and is so harmless we taste it to be sure it is properly made. Accept no counterfeit of similar name. Dr. L. A. Sayre said to a lady of the haut-ton (a patient): "As you ladies will use them, I recommend 'Gouraud's Cream' as the least harmful of all the skin preparations." For sale by all druggists and Fancy Goods Dealers in the United States, Canada and Europe.

FERD. T. HOPKINS, Prop., 37 Great Jones Street, New York.

PIANOS
J. B. Brown Music Co., 648 S. B'dway.

Blood and Skin Diseases a Specialty.
Positively Cured in from 4 to 40 Days.
Dr. Melvin E. Sykes, M. D
Removed from 328½ South Broadway to 424½ S. Spring
Grand Pacific Hotel.
Rooms 1 and

CANCER CURED
By the Mrs. S. J. Bridge remedy. Mrs. Bridge's office hours 9 to 4 daily.
With
J. C. Aldrich, M. D.
The Chester, 434 S. Spring St. con. 522. Pat. Home 3501 Main 1047.

LYDIA E. PINKHAM'S
LIVER PILLS
Cure constipation and sick headache, resulting from female ills. 25c. All druggists.

CONSTIPATION
is promptly removed by the
NATURAL LAXATIVE WATER
Hunyadi János

THE WEATHER.

COMPARATIVE TEMPERATURES.*

	Max.	Min.	Mean.		Max.	Min.	Mean.
Boston	80	70	75	New York	80	72	76
Washington	78	72	75	Buffalo	80	66	73
Pittsburgh	82	66	74	Cincinnati	84	68	76
Chicago	78	72	75	St. Paul	84	62	73
St. Louis	86	70	78	Kansas City	88	72	80
Los Angeles	86	60	73	Jacksonville	94	74	79

*The maximum is for day before yesterday; the minimum for yesterday. The mean is the average temperature for the two days.

Yesterday's Report and Forecast.

U. S. WEATHER BUREAU, Los Angeles, Aug. 9.—[Reported by George E. Franklin, Local Forecaster.] At 5 o'clock a.m. the barometer registered 30.03; at 5 p.m., 29.94. Thermometer for the corresponding hours showed 61 deg. and 74 deg. Relative humidity, 5 a.m., 86 per cent.; 5 p.m., 61 per cent. Wind, 5 a.m., southwest, velocity 2 miles; 5 p.m., west, velocity 10 miles. Maximum temperature, 87 deg.; minimum, 60 deg. Barometer reduced to sea level.

Weather Conditions.—Rain has fallen in Arizona, New Mexico and Western Texas in the past twenty-four hours. Thunderstorms occurred at Phoenix and El Paso. Rain is reported from the Gulf States, and Jacksonville reports a thunderstorm. Cloudy mornings continue on the Pacific Coast. Fair weather with high temperature continues in the great valleys.

Forecasts.—Local forecast for Los Angeles and vicinity: Cloudy tonight and Thursday morning, with fog; Thursday afternoon, fair; light to fresh south to west winds.

SAN FRANCISCO, Aug. 9.—Weather conditions and general forecast. Heavy rain has fallen in Utah, and conditions are favorable for showers generally in the valley of the Colorado. At Modena, a thunderstorm is reported, with 1.22 inches of rain. Cooler weather prevails in the Sacramento Valley and eastward in Nevada and Utah. Forecast:

San Francisco and vicinity: Fair Thursday; fresh southwest winds.

Los Angeles and vicinity: Fair Thursday; fresh west winds.

Sacramento Valley: Fair Thursday; light south wind.

San Joaquin Valley: Fair Thursday; light north wind.

Coast: Fair Thursday; light southwest wind.

Nevada: Cloudy, cooler, Thursday.

YUMA (Ariz.) Aug. 9.—[Exclusive Dispatch from the U. S. Geological Survey.] Gauge height Colorado River, 29.03 feet.

BUSINESS.

FINANCIAL AND COMMERCIAL.

OFFICE OF THE TIMES,
Los Angeles, Aug. 10, 1905.

FINANCIAL.

BANK CLEARINGS. Bank clearings yesterday were $1,737,665. For the corresponding day of 1904, $1,194,522.12; for the same day of 1903, $1,225,925.97.

OIL STOCKS.

	Bid.	Asked.
Associated Oil	$ .58½	$ .57
Central	.72	.80
Columbia	....	.30
Continental	....	....
Fullerton	.24½	....
Fullerton Consolidated	....	....
Fullerton Oil	.32	....
Globe	....	.08
Home (Whittier)	.05½	.06
Mexican, Petroleum	....	....
Olinda Land Co.	.63	....
Reed Crude	.07	.08
Whittier Con. Oil	.24½	....
Westlake	....	....
Union	.01½	.02
United Petroleum	120.00	133.00

MINING STOCKS.

	Bid.	Asked.
Bisbee West Copper	$ .92	$ .93
Bufa M. & M. Co.	.30	.40
Butte Lode	.57	....
Golden Argo	25.50	26.00
Greene Consolidated	14.00	25.00
Jessie Belle	22.00	....
Johnnie Con. Gold M. Co.	....	.07
Mitchell Mining	.12	.13½
Nevada Chief	5.00	....
New Era	....	.07
Nevada-Keystone	.07	.08½
Quartette	....	.02
Santa Ana Tin M. Co.	11.00	35.00
Searchlight M. & M. Co.	....	.25

BANK STOCKS.

	Bid.	Asked.
American National	$116.50	$119.00
Broadway Bank & Trust	131.50	....
Central	180.00	....
Citizens' National	189.00	....
Commercial National	100.00	....
Dollar Savings Bank	120.00	....
Equitable Savings Bank	130.00	140.00
Farmers & Mer. Nat'l	275.00	....
Federal Bank of L. A.	110.00	125.00
First National	265.00	....
German-American	345.00	430.00
Home Savings Bk. of L. A.	70.00	....
Los Angeles National	216.00	....
Merchants' National	320.00	....
Merchants' Trust Co.	105.75	110.00
Metropolitan B. & T. Co.	120.00	....
National Bank of Cal.	170.00	....
Security Savings Bank	255.00	....
Southern Cal. Savings	250.00	....
Southwestern National	127.00	137.00
Union Bank of Savings	330.00	....
U. S. National Bank	135.00	....
State Bank & Trust Co.	162.00	165.00
West Side Bank	105.00	115.00

*20 per cent. paid up.

BONDS.

	Bid.	Asked.
Associated Oil	94½	....
Cal. Pacific Railway	....	96½
Covina City Water Co.	....	....
Corona Power & W. Co.	....	....
Cucamonga Water Co.	93	93½
Edison Electric Co. Con.	101	....
Edison Gold (old issue)	102	103
L. A. Pac. 1st Con. Mtge.	105	....
Home Telephone, L. A.	....	94½
Home Tel. & Tel. of Santa Monica	....	....
L. A. Traction Co.	93½	....
Pasadena T. & Ref. Co.	106	....
Mt. Lowe Railway	97½	100
Pomona & O. L. & P. Co.	....	91
Pomona Con. Water Co.	....	....
Redlands Home T. & T. Co.	90	....
Riverside L. P. & Ice Co.	85	95
San Diego H. T. & T. Co.	98	100
San Antonio Water Co.	100	....
Santa Ana Electric Ry. Co.	103½	....
Pacific Light & Power Co.	93½	....
Santa Barbara Elec. Ry.	103	103
Seaside Water Co.	70	....
Tinfield Elec., G. & P. Co.	98	103
Union Trac. Co.	99½	103½
U. S. L. D. T. & T. Co.	97½	100
Visalia Water Co.	90½	91½
Whittier H. T. & T. Co.	....	....
Whittier Light & Fuel Co.	94	95½

MISCELLANEOUS STOCKS.

	Bid.	Asked.
Conservative Life Ins. Co.	$180.00	....
Cal. Portland Cement Co.	25.00	....
California Hospital	95.00	....
Edison Electric Co. pfd.	82.25	85.00
Edison Electric Co. com.	36.00	37.50
Emergency Hospital	....	30.00
Home Telephone, L. A.	62.50	64.00
Los Angeles Ry. Co. of Santa Monica and Ocean Park	20.00	....
Pasadena H. T. & T. Co.	34.00	37.50
Redlands Home T. & T. Co.	37.00	40.00
San Diego H. T. & T. Co.	29.25	....
Home Trust, 40 per c Loan	62.00	83.00
Los Angeles Brewery	50.00	125.00
Title G. & Trust pfd.	130.00	....
Title G. & Trust pfd.	111.50	....
Sun Drug Co.	.60	.65
Seaside Water Co.	75.00	110.00
L. A. Jockey Club	20.00	....
U. S. L. D. T. & T. pfd.	61.25	62.50
Whittier Home T. & T. Co.	50.50	....

So far as transactions were concerned Associated Oil was the feature on the Los Angeles Stock Exchange yesterday. The stock is gradually appreciating under demand, 17,600 shares changing hands at 57 to 57¾, closing at 58¾. Central made another gain of 2 points, closing at 73. Mexican Petroleum making 2½ points in a strong market.

American National Bank dropped ½ and Broadway Bank and Trust gained ½, closing at 151½ in a strong market.

There was little interest in the bond market probably because very little of the securities can be had, but Edison Electric Consolidated went to 102 under demand.

Los Angeles Home Telephone lost 1½ points, while Santa Monica Home Telephone gained 2 points, and San Diego Home Telephone ½. United States Long Distance Telephone was again in demand, but none of it could be had and closed firm at the quotation of the day before.

Union Oil stock is making a record for high prices, but as most of it is held by investors and not by speculators very little of it can be had even at the speculation values that are ruling just now. One broker sold 100 shares at 125, and another a few shares at 126.

William Knox Beans has been elected president of the Bank of San Jose, succeeding his father, the late T. Eulard Beans.

THE MONEY MARKET. Money is easy with no change in rate.

Time money, 60 to 90 days, 6 per cent; from 4 to 6 months, 6 per cent.

Commercial paper, 60 to 90 days, indorsed names, 7 per cent.

LOCAL PRODUCE MARKET.

The produce receipts for August 8, as reported yesterday by the Produce Exchange were: Eggs, 133 cases; butter, 12,000 pounds; cheese 1865 pounds; Irish potatoes, 201 sacks; onions, 259 sacks; beans, 8 sacks; sweet potatoes, 39 sacks.

The market was quiet and featureless with few changes in prices.

Local ranch eggs were steady at 23 to 29 cents.

Butter was in good request and fairly firm at the prices.

Extra fancy Early Rose and Burbank potatoes were moving at 1.35; but the stocks were jobbing mostly at 1.00 to 1.10.

Onions were stationary as to price.

Apple receipts were more liberal but prices were practically steady. Red Brightlemons from Watsonville, were jobbing at 1.00 to 1.20 in standard apple boxes; Gravensteins 1.40; Alexanders, 1.20.

Nectarines were jobbing at 1.00; Hungarian prunes 1.10; sugar prunes 1.00; silver prunes 1.00; satsuma plums, Kelays and Dameon 75 cents.

Muscat grapes from Fresno were in fairly good request at 1.10.

Strawberries were only in moderate supply and met a good buying interest. Tropicos jobbing at 5 to 6 cents, Monetas 4 to 4½; raspberries, 9; blackberries 5 and loganberries 5 to 6.

Watermelons and cantaloupes were in moderate request, and inclined to be irregular in price; cantaloupes jobbing at 75 to 1.00 a crate, and watermelons 50 to 1.50 a dozen.

Bananas are exceedingly scarce and may go to 5 cents by Monday, if there are no receipts before that time.

Tomatoes were quiet and irregular at 25 to 50 cents; cabbage 50; cucumbers 20 to 25; pears firmer at 75 to 6 cents; beans steady at 1½ to 2; chiles 3 to 4; green corn, 75; and parsley 40 cents a dozen bunches.

The fish market was oversupplied with large fish with a quiet demand; small fish were scarce; crabs plenty.

Poultry was abundant and unchanged.

Following are the jobbing prices in the Los Angeles market:

Prices Current.

EGGS—Candled, ranch, 29@29; eastern, 28; seconds, 26@27.

CHEESE—Cal. Anchor, 13½; Cal. Y. A., 14½; Cal. Young America, 15; Imp., 27½; Swiss, 17; Cal. hand, 14½; Dom. Swiss, 15; Imp., 27½; Cal. hand, 15½; northern, 14@14½; eastern, 15; daisies, 15; cheddars, 14½; Longhorns, 16; imported, 27; Red Band, 14½@15; N. Y. twins, 14½; singles, 15.

BUTTER—Local Butter Board creamery, 27½; valley, 25@27½; fancy Coast creamery, 27½@28; fancy dairy, 25½@27½; cooking, 17; California, 23.

BEANS—Pinks, 2.00@2.50; No. 1, 4.00@4.25; Lady Washington, No. 1, 3.25@3.35; small white, No. 1, 2.25@4.00; black eyes, 2.50@2.75; Limas, No. 1, 2.50; Garbanzos, 5.00; German lentils, 3.00; American lentils, 7½ lb.

DRIED FRUITS—Choice to fancy evaporated apples, 11; apricots, 11; choice peaches, 11; pears, 10; fancy crop Persian dates, 6c, 60 lbs.; Fards, 60-lb. box, 5; 10-lb. box, 90@10; figs, California, white, box, 1.00; black, 1.00; black Smyrnas, 15@17 lb.; prunes, 50-60s, 6; 40-50s, 6½; 30-40s, 7½@8.

RAISINS—Seedless Sultanas, 40@45; Tarragona, 1½; 2-crown, loose, 5; 3-crown, loose, 5½; layer, 1.60@1.80 box.

NUTS—Almonds, paper shells, 17@17½; N. P. U. Drake seedlings, 10@12; Brazils, 12½@14; filberts, 12@14; peanuts, 7.35 1-sack lots; 7.60 10-sack lots; roasted, 9.05 1-sack lots, 8.65 in 5-sack lots; California, roasted, 9½; California, raw, 6@7; pecans, 12@14; horse chestnuts, 12½@13; fancy, 10@12; choice, No. 1, 9@12; No. 2, 8@10.

FRESH MEATS—Mutton, 8; ewes 7½; lamb 9; milk lambs, 12½; veal, 9½@10; beef, steers, prime, 7½; first, 7; second, 6½; third, 5½@6; pork, 8.

FRESH FRUITS—Grapes Thompson Seedless 75; Hamburg, 40@1.00; Muscat, 1.00; Malaga, 1.10; Concord, 30; Delaware, 10; Isabella, 10; Imperial, 1.25; Sultanas, 1.00@1.10; Tokay, 1.50; Astrakhan, 1.50; Alexander, 1.20; Gravenstein, 1.20; Bartlett pears, 1.00@1.75; watermelons, $4@10; rattlesnakes, 60; cocoanuts, 5.00@6.00 bbl.; cured pomegranates, 2.00, apricots, 1.25 20-lb. box; cantaloupes, 1.00@2.00; peaches, 65@75; nectarines, 1.00; sugar plums, 1.00; green gages, 1.00; French prunes, 1.25; white figs, 50@; black, 10; crabapples, 75@85.

CITRUS FRUITS — Standard lemons, 1.00 box; fancy lemons, 2.00@2.50; bananas, 3½@4½ per lb.; Reds, 5; Padre grapefruit, 2.50; extra fancy, 3.00; choice, 1.75@1.50; grapefruit, northern, 1.75@3.00; pineapples, 2.50; Valencias, 1.25@2.75.

BERRIES—Strawberries, 4@6; Tropicos, 5@6; Gardenias, 4@5½; blackberries, 5; Loganberries, 5@6; raspberries, 9.

HONEY AND BEESWAX—Beeswax, per lb., 22@25; honey, extracted, water white, 5½; comb, 11@12; water white, 5@5½; white, 12@13; light amber, 5@5½.

POTATOES—Early Rose, 1.10; Burbanks, 1.10; yellow sweets, 1.50 cwt.; reds, 4.

ONIONS—Silverskins, 60@75, Texas Bermudas, 1.15@1.25; Yellow Danvers, 85@1.00; northern red, 1.25.

GREEN VEGETABLES — Rhubarb, 50; (choice) beets, 25; carrots, 15; fancy tomatoes, 25@50 crate; summer squash, 10; pumpkins, 40; green onions, 10@20 doz.; string beans, 1½@2; turnips, 50@65 cwt.; peas, 5@6; red cabbage, 10 to 12½; garlic, 5; celery, 35@ 50; Limas, 3@4; oyster plant, 40; parsley, 35@ 40; sacked parsley, 45@50; green onions, 20@25 doz.; fancy, 40@50; cabbage, 1.00@1.25; turnips, 30@35; chiles, 3@4; red peppers, 15@20; Bell peppers, 5@ 6; leeks, 50; mustard, green, 20; cucumbers, 20 @ 50; box; lettuce, 25; eggplant, 3@4; corn, 75 sack; garlic, 6@8; okra, 10.

POULTRY—Dealers pay live weight for stock in good condition as follows: Old hens, 8c; young hens, 12; ducks, 9; turkeys, 16@18; geese, 10; broilers, 12½@14; fryers, 12½@14. Selling price, per lb.: Dressed, old roosters, 12; young roosters, 18@20; fryers, 20 lbs.; frozen turkeys, 20@27; ducks, 20 lb.; geese, 17½ lb.

PROVISIONS — Lard, pure, per lb., tierce basis, Silver Leaf, 9¾; Flex, 9¾; White Label, 10; Orange Blossom, 9¾; Compound lard, per lb., tierce basis, 6¼@6¾; cottolene, white, bbls., 6¾ lb.; tierces, 6¾ lb.

HAMS—Per lb., Rex, 15½; Winchestar, 14½; Premium, 14½; Gold Band, 16; m'ld-cured hams, 12½; picnics, 9@10½; skinned hams, 9¾; skinned hams, 16; 14 Ave. hams, 15; 12 Ave hams, 15½; Orange Blossom, 13½.

HAY—Choice grain, No. 1, 14.00@16.00 ton; grain, No. 1, 14.00 ton; No. 2, 11.00@13.00; choice, 12.00; northern alfalfa, 10.00.

FLOUR—Per bbl., bellies, 11¼@12¾; short clears, 11@12¾; clear backs, 10¾@12¾.

BACON—10-12, 8 Ave. 17½; Empire, 17; 6@8 ave, Premium, 20; Gold Band, 20; Diamond C bacon, 19.

PICKLED PORK—20.00 bbl.

LIVE STOCK—Hogs, 5½@5¾ cwt.; cattle, steers, 3½@4¾; cows, 3¾; sheep, 3.00@4.00.

FLOUR—Flour, local mills, per bbl., 5.20; all eastern wheat, 5.50 per bbl.; blended Cal. and eastern, per bbl., 5.20@4.50; cornmeal, bags 10s, W. or Y., 2.40 per cwt.; graham flour, bags 10s, 2.60 cwt.; rolled barley, 1.15 per cwt.; cracked corn, 1.55 cwt.; bran, 1.25 cwt.; feed meal, 1.60 per cwt.

SUGAR—Prices are based on sacks of 100 lbs. Bbls. 10c. extra. Bbls. per case, 50c. 50-lb. sacks 10c cwt. higher. Less quantity.

	Cane.	Beet.
Extra fine granulated	5.35	5.25
Fine granulated	5.25	5.15
Dry granulated	5.15	5.05
Extra C	4.95	4.85
Golden C	4.85	4.75
No. 1	4.75	4.65
Magnolia "A"	5.05	4.95
Confectioners' A	5.05	4.95
Cubes	5.20	5.10
Powdered	5.05	4.95
Confectioners' A	5.45	....

MOLASSES AND SYRUPS—Wogan's maple syrup, 6-10, per case, 5.00; 12-5, per case, 5.40; 24-2, per case, 5.65; 36-1, per case, 5.90; Wogan's Cerro de Britterie, 6-10, per case, 3.75; 12-5, per case, 4.15; 24-2, per case, 4.40; 36-1, per case, 4.65; Wogan's Fancy Sorghum, 6-10, per case, 2.90; 12-5, per case, 3.10; 24-2, per case, 3.20; 36-1, per case, 3.45.

COMMERCIAL

RECEIVED AT NEW YORK. Following is a statement of the arrivals of Pacific Coast products at the port of New York August 7:

	Water.	Rail.
Canned fruit, cases	500	....
Canned salmon, cases	2,942	....
Dried fruit, packages	4,548	....
Oranges, boxes	....	8,535
Peaches, packages	....	8,091
Plums, packages	....	3,635

Arrivals August 3 were:

	Rail.
Canned salmon, cases	1,500
Oranges, boxes	792
Peaches, packages	4,574
Pears, boxes	2,005
Plums, packages	4,329

Arrivals August 4 were:

	Water.	Rail.
Lima beans, sacks	1,015	....
Dried fruit, packages	1,400	....
Raisins, packages	3,253	....
Canned salmon, cases	1,175	....
Apples, boxes	....	1,533
Oranges, boxes	....	397
Pears, boxes	....	4,079
Peaches, packages	....	6,351
Plums, packages	....	1,495

DAILY REPORT OF ORANGE MARKET.

(BY DIRECT WIRE TO THE TIMES.)

NEW YORK CITY, Aug. 9.—[Exclusive Dispatch.] The offerings at the auction sale of citrus fruit today were very light, consisting of but two cars, one of Valencias and the other of California lemons. The prices on both of these varieties continue to maintain their high average, with very little prospect of any decline in the market. Extra fancy Valencias sold at an average of $6.20 per box, while extra choice brought $4.50. Fancy grade California lemons found ready sale at $4.85.

There were 20,000 boxes of Sicily lemons offered at the foreign lemon sale. The condition of the stock was good, and notwithstanding the large quantity offered, the market was very strong and prices ranged from 40 cents to 50 cents higher per box. The range of prices obtained was as follows:

Fancy 300s, $5.30 to $5.75.
Choice 300s, $5.00 to $5.60.
Fancy 360s, $5.50 to $6.05.
Choice 360s, $5.00 to $5.50.
Six thousand boxes will be offered at the next sale, which will be held Friday, the 11th.

BOSTON MARKET.

BOSTON (Mass.) Aug. 9.—[Exclusive Dispatch.] Two cars were sold at citrus fruit sale today, one each of Valencias and lemons. Although the weather is hot and muggy, the market continues firm on both oranges and lemons. Choice Valencias brought from $4.00 to $4.10. Choice grades of California lemons sold at around $5.25.

PHILADELPHIA MARKET.

PHILADELPHIA (Pa.) Aug. 9.—[Exclusive Dispatch.] The sale of citrus fruit here consisted entirely of California lemons. The market on this variety was more quiet today. Two cars were offered. Standards bringing $4.05, while extra choice showing some decay brough from $3.55 to $4.10.

ST. LOUIS MARKET.

ST. LOUIS (Mo.) Aug. 9.—[Exclusive Dispatch.] Two cars of lemons were offered here today. The market continues steady and fancy stock sold for $5.00 per box. Standards brought $4.20. All showed some decay.

Local Citrus Movement.

The shipments of citrus fruits Tuesday were 13 carloads of oranges and 11 carloads of lemons; grand total, 28,464, of which 2635 were lemons.

NEW YORK MARKETS.

SHARES AND MONEY.

(BY THE ASSOCIATED PRESS—P. M.)

NEW YORK, Aug. 9.—Opening prices on the Stock Exchange today showed mixed gains and losses and prices moved in contrary directions in different parts of the list throughout the day. There was scarcely a time when a consistent tone was perceptible, so irregular and mixed was the movement. Here and there in the list new high records were made, and an active demand for one or two of the standard market leaders relieved two trading from the appearance of being given over entirely to the less prominent specialties. The strength of these influential stocks was obviously taken advantage of to effect sales of realizing profits at different points. Some of the less conspicuous stocks, recently made wide declines. The volume of dealings shrunk to some extent, and there were periods when the dullness was more intense than for a long time, but the character of the account was not entirely changed. Selling for inside account was only evidenced as prices were bid up to meet the ideas of holders of stocks, and it was when bids were withdrawn and quotations allowed to sag that the dullness became most profound. The news bearing on values was of the same general tenor as for some time past, and served to keep up the spirit of the industrial conditions which form the underlying basis for the firm undertone of the present market. The actual opening of the peace conference at Portsmouth, N. H., did not change the recent prevalent view of the event in the financial district, which may be described as one of confidence in ultimate peace, but with a conservative reservation against possible complications. It is the general feeling nevertheless that a rupture of negotiations and a determination to continue the war would precipitate a hazardous situation in the financial markets. So far as the immediate effect in this market would be concerned, the determination by the Japanese government of its disposition of the large funds on deposit here to its credit would be the prime factor. The expectation that the government report on the grain crop to be published tomorrow will be very favorable, had a sustaining influence on the grangers today. St. Paul showed a good result of its June earnings statement, issued yesterday. Amalgamated Copper was in a dormant state, after having been entirely unresponsive yesterday to an additional advance in the price of copper. Smelting resumed its flight to new high record levels, without dampening effect on some effect on profit taking by the Gould and Hudson sold up to a new high record. The slump in National Enameling was easily explained as the result of the passing of the dividend and corn products preferred was further depressed as a consequence of the internal dissension among the owners of the preferred. The flurry in the Denver bank stocks was not a factor in the late reaction. Some weakness developed in the iron and steel stocks when it became known that the Iron Age statistics for July showed that the additional accumulation of stocks of pig iron on hand, in spite of a further curtailment of production as compared with June. The weekly review of trade, however, was very cheerful. The market closed strong. Bonds were irregular. Total sales, par values, $2,420,000. United States bonds were unchanged on call.

Bond List.

U. S. R. 2s reg.	104	Man. Con. G. 4s	104
U. S. R. 2s coup.	104	Mex. Central 4s	77
U. S. 2s reg.	103¼	Mex. Cent. 1st	22
U. S. 2s coup.	103¼	M. & St. P. 4s	102¾
U. S. n. 3s reg.	132	M., K. & T. 4s	102¾
U. S. n. 3s coup.	132	M., K. & T. 2nds	86¼
U. S. old 4s reg.	104	Mex. Nat'l Ry. 4s	83¼
U. S. old 4s coup.	104	N. Y. C. G. 3½s	99
Am. Tob. 4s	78	N. J. C. Gen. 5s	134½
Am. Tob. 4s, cer.	116	N. P. 3s	70¾
Atchison, Gen. 4s	103¾	N. P. 4s	105¾
Atchison, Gen. 4s	98	N. & W. Con. 4s	77¾
Atlantic C. L. 4s	102½	Oregon S. L. 4s	98¾
B. & O. 4s	104	Pacific Coast 1st	98¾
B. & O. 3½s	85¾	Pacific Coast 2nds	101¼
Cen. of Ga. 5s	114	Reading Gen. 4s	102¾
C. of Ga. 1st Inc.	90	St. L. & I. M. 5s	116½
C. of Ga. 2nd Inc.	87	St. L. & S. F. 4s	89
C. & O. 4½s	110	St. L. & S. F. 4s	87½
C. & A. 7's	69	Seaboard A. L. 4s	87¾
C., B. & Q. n. 4s	101¾	So. Railway 5s	118½
C., R. I. & P. 4s	82¾	So. Railway 4s	102
C., R. I. & P. 5s	95	T. St. L. & K. 4s	86
C., C. C. & St. L.	103½	Union Pacific 4s	105¾
Chicago Ter. 4s	101½	Union Pacific 4s	105¾
Colo. Midland 4s	75¾	Union Con. 4s	131¾
Colo. 4s	94¾	U. S. Steel 2nd 5s	97
Cuba 5s, certif.	101	Wabash 1st	118½
D. & R. G. 4s	101	Wabash Deb. B	70
Distillers' Sec. 5s	81	W. & L. E. 4s	97¾
Erie Gen. 4s, reg.	101¾	Wis. Central 4s	94¾
Erie 1st Ren 4s	101¾	Jan. & 2nd Ser.	99¾
Fort Worth Ists.	111	Japan 6s, certif.	92¾
Hock. Val. 4½s	110½	Colo. Ind. 5s, A.	71¾
Japan 4s, certif.	101¼	Colo. Ind. 5s, B.	71¾
L. & N. Un. 4s	104¼	S. P. 1st 4s certif.	97

*Offered.

Boston Stocks and Bonds.

Money—		Mining—	
Call loans	2½@3½	Adventure	5
Time loans	3½@4½	Allouez	23
Bonds—		Amalgamated	84¾
Atchison, Adj. 4s	86¾	American Zinc	10
Atchison 4s	102	Atlantic	17¾
Mex. Central 4s	77	Bingham	30¾
Railroads—		C. & Hecla	670@675
Atchison	87¾	Centennial	24½
Atchison pfd.	103¾	Copper Range	73½
Boston & Albany	255	Daly West	18
Boston & Maine	177	Dominion Coal	27
Boston Elevated	150	Franklin	12
Fitchburg pfd.	146	Grancy	7¼
Mexican Central	22½	Mass. Mining	4¾
Pere Marquette	82¼	Michigan	14
Union Pacific	121¾	Mohawk	54
Miscellaneous—		Mont. Coal & C.	27½
Am. Agric. Chem.	32¾	Old Dominion	27¾
A. A. Chem. pfd.	91¾	Osceola	90¼
Am. Pneu. Tube	*8	Parrot	23
Am. Sugar	143½	Quincy	103
Am. Sugar pfd.	139	Shannon	7½
Am. Tel. & Tel.	138¾	Tamarack	122
Am. Woolen	36½	Trinity	8¾
Am. Woolen pfd.	102¾	United Copper	32
Dom. I. & S.	22¾	U. S. Mining	23¾
Edison Elec. Illu.	250	U. S. Oil	13¾
Gen. Electric	179½	Utah	41¼
Mass. Electric	17½	Victoria	3¾
Mass. Elec. pfd.	69	Winona	13¼
Mass. Gas	93½	Wolverine	119
United Fruit	106¾		
U. Shoe Mach.	53		
U. Shoe M. pfd.	*34		

New York Money Market.

NEW YORK, Aug. 9.—Money on call steady, highest 2 per cent.; lowest 1¾, ruling rate 2, last loan, closing bid and offered 1¾. Time loans steady and dull; 60 days 2¾@3 per cent.; 90 days 3@3¼; six months, 3¾@4. Prime mercantile paper, 4@4½. Sterling exchange easy, with actual business in bankers' bills at 4.88 2-20@4.86½ for demand and at 4.84 13-20 for 60 day bills. Posted rates 4.85¼, and 4.87¼. Commercial bills, 4.84¾@4.84½. Bar silver, 59¾. Mexican dollars, 45¾. Government bonds easier, railroad bonds irregular.

Greene Gold and Copper.

NEW YORK, Aug. 9.—[Exclusive Dispatch.] Greene Consolidated Copper showed strength at the opening, rising from 24¾ to 25¾, but weakened later to 24¾. Total business 5000 shares. A dividend meeting is scheduled for tomorrow, but opponents of the company are intimating that some hitch will occur to interfere with the meeting. The annual meeting of the corporation will be held in October. Greene Consolidated Gold opened a shade higher at 4¾ and eased off to 4¾; 3000 shares United 32¾@32¾.

Treasury Statement.

WASHINGTON, Aug. 9.—Today's statement of the treasury balances shows: Available cash balance, $128,932,397; gold, coin and bullion, $51,850,417; gold certificates, $25,649,540.

London Silver.

LONDON, Aug. 9.—Consols, 90 3-16; silver, 27¾d.

New York Metal Market.

NEW YORK, Aug. 9.—A further break occurred in the London tin market, closing at £48, 10s for spot and £47 for futures. The local market was easier in sympathy, closing at 32.25@32.75. Copper continued firm in both markets, with London quoting spot higher at £60, and futures unchanged at £63, 17s, 6d. Locally, there was no material change, and quotations range from 15.27½@15.62½ for Lake and electrolytic, and around 15.00@15.25 for casting, although the inside prices are considered more or less nominal. Lead was a shade higher in both markets, closing at £14, 7s 6d in London and at 5.70@5.75 locally. Iron locally the situation was unchanged.

Closing Stocks—Actual Sales.

	Sales.	High-est.	Low-est.	Closing bid.
Adams Express	....	....	....	225
Amalgamated Copper	3,500	85	84¾	84¾
Am. Car & Foundry	1,200	37¾	37¼	37¼
Am. C. & F. pfd.	900	100	99¼	99¼
American Cotton Oil	100	50	50	50
Am. Cotton Oil pfd.	200	94¼	93¼	93¾
American Express	....	....	....	225
Am. Hide & L. pfd.	1,000	39¾	39¼	39
American Ice	....	....	....	27
American Linseed Oil	....	....	....	18
Am. Linseed Oil pfd.	....	....	....	41
American Locomotive	700	49¾	48¾	48¾
Am. Locomotive pfd.	....	....	....	111
Am. Smelting & Ref.	67,100	129¾	123¾	125¾
Am. S. & R. pfd.	400	123½	123	123
Am. Sugar Refining	2,600	144½	142¾	143¾
Am. Tobacco, pfd. cer.	1,100	97¾	97	97
Anaconda Mining Co.	3,400	117	116	116¼
Atchison	36,100	85½	87¾	87¾
Atchison pfd	1,400	103¾	103¼	103¾
Atlantic Coast Line	500	167¾	166½	166½
Baltimore & Ohio	11,000	115¾	115¼	115¾
B. & O. pfd	....	....	....	90
Brooklyn Rapid Transit	1,900	70¾	69¾	69¾
Canadian Pacific	1,900	150¾	148¾	150
Central of New Jersey	200	211	210	209
Chesapeake & Ohio	700	55	54¾	54¾
Chicago & Alton	1,300	42¾	42	40½
Chicago & Alton pfd.	300	81	81	81
Chicago Great Western	3,800	29¾	30½	29¾
Chicago & N. W.	200	220	219	219½
Chicago, M. & St. Paul	16,400	183¾	181¾	181¾
Chicago Ter. & Trans.	....	....	....	17¾
Chicago T. & T. pfd.	....	....	....	38½
C., C. C. & St. Louis	600	103½	103¾	105
Colorado Fuel & Iron	500	46¾	46	46¾
Colorado & Southern	1,200	28¾	28¾	29¼
Colo. & So. 1st pfd.	....	....	....	61
Colo. & So. 2nd pfd.	100	60	60	58½
Consolidated Gas	400	192	190¼	190½
Corn Products	300	9¾	9¾	9¾
Corn Products pfd.	1,600	40¾	40	40
Delaware & Hudson	3,500	207¾	207¼	207½
Del., Lack. & Western	100	449	449	452½
Denver & Rio Grande	1,200	32½	31¾	32¾
D. & R. G. pfd.	500	87	86¼	86¾
Distillers' Securities	100	42¼	42¼	42¼
Erie	18,300	45¾	47¾	47¾
Erie 1st pfd.	100	85	84¾	84½
Erie 2nd pfd.	1,500	73¾	74¾	74¾
General Electric	200	180¾	180¾	179
Hocking Valley	2,000	92¾	92¼	92
Illinois Central	6,700	174¾	173¾	174¾
International Paper	200	20¾	20¾	20½
Int'l Paper pfd.	1,400	80¾	80¾	80¾
International Pump	....	....	....	27¼
Int'l Pump pfd.	....	....	....	82
Iowa Central	200	29	29	28¾
Iowa Central pfd.	1,500

SHIPPING.

PORT SAN PEDRO, LOS ANGELES.

ARRIVED—WEDNESDAY, AUG. 9.

Steamer Centralia, Capt. Erickson, from Gray's Harbor.
Steamer San Pedro, Capt. Rasmussen, from Eureka.
Steamer Marshfield, Capt. Dettmers, from Marshfield.
Steamer James Rolph, Capt. Olsen, sixteen hours from Everett.
Steamer Manila, Capt. Erratt, for Puget Sound.
Steamer Marshfield, Capt. Dettmers, for Marshfield.
Steamer San Pedro, Capt. Rasmussen, for San Francisco.
Steamer Pleasanton, Capt. Madsen, for San Francisco.
Steamer Bonita, Capt. Alberts, for San Francisco.
Gasoline schooner Sotoyome, Capt. Basch, for Eureka.

IN PORT—WEDNESDAY, AUG. 9.

Steamer Centralia, Southern Pacific wharf.
Steamer Cabrillo, Banning wharf.
Steamer Brooklyn, Salt Lake wharf.
Gasoline Harvester, Consolidated wharf.
Schooner Brothers, Ballast wharf.
Schooner Alice A. Holden, So. Cal. wharf.
Schooner Knox, E. K. Wood wharf.
Schooner Borealis, Consolidated wharf.
Schooner David Evans, Ballast wharf.
Schooner Wawona, Salt Lake wharf.
Schooner R. C. Slade, Crescent wharf.
Schooner King Cyrus, Consolidated wharf.
Schooner Salem, Consolidated wharf.
Schooner James Rolph, So. Pacific wharf.

TO LEAVE—THURSDAY, AUG. 10.

Steamer Brooklyn, Capt. Carlson, for Mendocino.

FRIDAY, Aug. 11—Schooner David Evans, Capt. White, for Everett.
SATURDAY, Aug. 12—Schooner R. C. Slade, Capt. Sorsel, for Aberdeen.
SUNDAY, Aug. 13—Steamer Coos Bay, Capt. Peterson, for San Francisco.
WEDNESDAY, Aug. 16—Steamer Bonita, Capt. Alberts, for San Francisco.

DUE AT THIS PORT.

Steamer Vanguard, from Redondo.
Steamer South Bay, from Portland, via San Pedro.
Steamer J. S. Hinkins, from Fort Bragg.
Steamer Wasp, from Tacoma.
Steamer Centralia, from Seattle.
Gasoline schooner Lomita, from Everett.
Schooner Bohemia Katie Flickinger, from Port Gamble.
Schooner Benicia, from Everett.
Schooner Amaranth, from Tacoma.
Schooner Admiral, from Everett.
Schooner Albert Meyer, from Bellingham.
Schooner Glendale, from Eureka.
Schooner Willis R. Hume, from Winslow.
Schooner Alvena, from Bellingham.
Schooner Ida Schmidt, from Umpqua River.
Schooner Oliver J. Olsen, from Aberdeen.
Schooner Mahukona, from Aberdeen.
Schooner W. F. Jewett, from Port Townsend.
Schooner Columbia, from South Bend.
Schooner Daniel Kimball, from Gray's Harbor.
Schooner Louise, from Everett.
Schooner Minnie A. Caine, from Tacoma.
Schooner Balboa, from Port Townsend.
Schooner John A. Campbell, from Bellingham.
Schooner Bohemia, from Port Townsend.
Schooner Bainbridge, from Port Townsend.
Schooner Meteor, from Port Blakely.
Schooner W. Wood, from Aberdeen.
Schooner Hancock, from Gray's Harbor.
Schooner Prosper, from South Bend.
Schooner Fred Kilburn, from Grovey's Harbor.
Schooner Okanogan, from Port Gamble.
Schooner Wallace A. West, from Gray's Harbor.
Schooner Aspra, from Gray's Harbor.
Schooner Eldorado, from Everett.

BOUND FOR THIS PORT.

Steamer Chamberlain, from Wisconsin, out of coal.

COMING FROM FOREIGN PORTS.

Ship Bark Glenriehl, out 122 days from Hilo.
Ship Bark Kilmeny, Capt. Jones, from Honolulu, out 9 days.
Ship Bark Peter Kilkerankie, Capt. Vint, from Port Pirie, out 5 days.
Ship Bark Wandsbek, Capt. Tadsen, loading at Honolulu.

The steamer steamers Cabrille and Hermosa will daily run to Santa Catalina Island and ports.

NOTICE OF "MOSQUITO" FLEET.

ARRIVED—WEDNESDAY, AUG. 9.

Launch J. C. Elliott, Fashion and Nellie, from Passengers.

Launch Venice, Columbia and Borcich, from fishing.

SAILED.

Launch Venice, Columbia and Borcich, for fishing.
Launch J. C. Elliott, Fashion and Nellie, for Long Beach with passengers.
Launch Venice, for bathers, and returned for day with wholesalers.

TIDE TABLE FOR SAN PEDRO.

	High.	Low.
Thurs. Aug. 10	6:20 a.m.	0:09 a.m.
	6:47 p.m.	12:13 p.m.
Fri. " 11	7:18 a.m.	1:04 a.m.
	6:46 p.m.	12:11 p.m.
Sat. " 12	8:04 a.m.	1:43 a.m.
	7:40 p.m.	2:02 p.m.
Sun. " 13	8:40 a.m.	2:02 a.m.
	10:12 p.m.	1:43 p.m.
Mon. " 14	9:15 a.m.	2:02 a.m.
	10:45 p.m.	2:01 p.m.
Tues. " 15	9:52 a.m.	2:38 a.m.
	10:26 p.m.	2:01 p.m.
Wednesday, " 16	10:30 a.m.	4:06 a.m.
	10:05 p.m.	3:47 p.m.
Thursday, " 17	10:58 a.m.	4:38 a.m.
	10:35 p.m.	4:36 p.m.

PORT ITEMS.

WEATHER: Clear at 5 p.m.; wind southwest, velocity 8 miles.

The steamer Grace Dollar, Capt. Olsen, arrived at San Francisco at late hour Monday and reported speaking the steamer Bee, bound for San Francisco, about four miles off Point Arguello, at noon at August 7. The smaller of the two, the Eagle, managed the steamer was making but four and one-half knots an hour.

The schooner Melrose went on the dry dock at Terminal yesterday to be cleaned and painted. The steamer San Gabriel arrived at San Francisco and will receive an overhauling before proceeding to Umpqua to reload.

REAL ESTATE RECORD.

RECENT TRANSFERS.

WEDNESDAY, Aug. 9, 1905.

LOS ANGELES CITY.

Rent B Hollingsworth to Continental Building and Loan Association, lot 14, block 31, Subdivision of blocks A and E, Estella tract, $1.

Continental Building and Loan Association to Ann Van Karbeek, same property, $10.

Home Trust and Realty Company to Charles Bosbyshell, lot 321, Mettler tract, $10.

L A Dreyfus to W Vaughn & Co, lot 1, block B, Grider & Hamilton's subdivision, $10.

Henry C and Minnetta Lytle to H Russell Sally, lot 4, Lytle tract, $10.

Sally H and Charles W Spooner to Sophia Dobson, lot 1, block 42, subdivision of part of Highland Park tract, $10.

Mary A and John E Wyant to F F Skinner, lot 68, Angelus Vista tract, $10.

Cornelius Cole to Frank W and Gertrude H Mowry, lot 20, West End Ocean View tract, $10.

Della M and Seeley W Mudd to Emilie Frohbieter, lot 4, block 2, Shatto Place, $10.

Title Guarantee and Trust Company to Julia C Dibb, lot 3, block 2, Winston & McLeods Florence Street tract, $1000.

Henry Wilson to William J and Isabella Woodward, lot 19, block 10, Kinney tract, $10.

Home Investment and Trust Company to Leon F Loew, part lots 1, 2, 12 and 14, block 3, subdivision of blocks 67, 70 and 73, Ord's survey, $10.

Frank C and Anna E Thompson to Thomas Brown, lot 24, Wisendanger tract, $10.

Edward W and L P Pritchard to Benair McAdam, lot 11, Olive Heights, $10.

Frank A and J F Hall to Martha May Hall, lot 14 and 15, Winsor tract, $1.

Edward Lawrence Winsor to Joseph B Winsor, lot 8, block 4, Washington Heights tract, $10.

Jane Switzer to Ramsdale Land Company, lots 1, block 4, Washington Heights tract, $40.

Jonathan S Dodge to F L Blumer, lot 28, block 2, West Ninth Street Heights, (2 deeds) $10 each.

Frank Chapin Conley and Oliver C Conley to Ida Lynch, lot 54, Westmoreland Heights tract, $10.

Robert Lebouley to Title Insurance and Trust Company, lot 5, block 11, Homestead Pioneer Building Lot Association in Los Angeles, $10.

Frank and Carolina A Bartel to Lizzie Hawks, lot 2, Dalton Orange Grove tract, $10.

Mary L Burdick, lot 5, Robert Marsh tract, $10.

Florence Heights tract, $10.

Mary E H H Cotton, part lot 13, Park tract, $10.

Title Insurance and Trust Company to Mary Hall, lot 72 and 73, Mettler's Central tract, $10.

Title Insurance and Trust Company to Laura S Graves, lot 4, Mattie Place, $10.

Title Insurance and Trust Company to Charles R Hadley, lots 10 and 11, Maxfield tract, $10.

Title Insurance and Trust Company to Los Angeles Trust Company, part lots 17 and 18, block 103, Belle-Air Tract, $1200.

Title Insurance and Trust Company to Arthur G Wells, part lots 17 and 18, block 103, Belle-Air Tract, $10.

Title Insurance and Trust Co, executor of will of Mary A Maxfield, deceased, to Arthur G Wells, part lots 17 and 18, block 103, Belle-Air tract.

Title Insurance and Trust Company to Helen T Longstreth, lot 1, Turner tract, $5500.

Title Insurance and Trust Company to Celia Wakefield, lot 2, La Mesa tract, $10.

Title Insurance and Trust Company to Gertrude Annie J Ford, lots 419 and 412, Fords Temple tract.

Title Insurance and Trust Company to Albert Mercer, lot 20, Cahuenga Road tract.

Pacific Improvement Co to Southern California Savings Bank, lot 7, block I, map of Pacific Imp tract, $10.

Elizabeth Burnfather to Andrew Moe, part lot 4, block 72, H S, $10.

Brigida Zobelein to George Smith, lot 12, block 4, Zobelein Main street tract, $10.

William C Burt to A K Crawford, part lot 7, Orange Slope tract, $1000.

F G Holden to William Decles, com at point on east line of Los Angeles street, distant 134.36 feet north from northeast corner of Los Angeles and First st running thence along said line of Los Angeles st 34-37 feet thence south, etc., $10.

S M and Kathryne L Reynolds to Charlotte May Krueger Marsh, lot 9, Western add tract, $10.

Josie E and S D Mathuss to W D Armstrong, lot 11, block 6, Brooklyn Heights Canahl tract, $10.

Charlotte D Crocker to E P Dolly, lots 17, 18 and 19, block C, Alessandro tract, $10.

Walter B and A Thompson to Russell S Barnum, lot 10, Euclid Heights, $10.

Loretta L Short and S L Short to G W Dillie, lot 15, Grider and Hamilton's South Park, $10.

Samuel W and Minnie W Anderson to Ellen J Hixon, lots 3 and 4, block F, Hays tract, $10,000.

Chas and Mary C Silent to Alma Laiyou, lots 8, 10 and 12, block 12, Florence Terrace, $10.

John and Euphemia McCloughan to Frank E Miller, lot 5, Hiram Hills sub, $10.

W H and Maria E Workman, H W and M A Keller to Jette Waktor, lots 1 and 2, block B, Workman Park tract, $10.

Alvin H Millsap and Suda Millsap to Florence Casey and Margaret Casey, lot 1, block 3, Mills sub of Sabichi tract, $10.

George and Carrie Stephan to Mamie Bitter, lot 3, sub of Georgy Stephans Home Place, $10.

T I & T Co to Louis W Roberts and Ora C Roberts, lot 104, Bowen and Chamberlins Main and Figueroa street tract No 3, $10.

David Lewis Burke, Claudine Weaver Burke, James King Burke and Willetta Burke to Mrs F Barnes, lot 42, Burk Bros Figueroa st sub, $10.

U T and R Co to J C Goersch, lot 36, Rindge tract, $10.

Abbot Kinney Co to Peter Bellusch and Mary Bellusch, lots 16 and 17, block K, Ella Hills tract, $10.

J A and M E Frame to Ida Deyo, lot 17, block X Dayton Heights, $10.

Theodore Wissenddinger to Robert Stoll, lot 23, and 24, 2 deeds, $10 each.

Emma J Crain to John and Paulina Apeloni Heiss, lots 250 to 253, Crain tract, 2 deeds, $10 each.

E K Heinsman Co to Ettie M Wright, lot 5, block H, Occidental Place, $10.

Oscar and Minnie Leuschner, Bernard and Aemia Fanta to George H Rector, part lots 3 and 4, Los Angeles Homestead tract, $10.

W R Hervey to Elizabeth J Hutchins, lot 6, block 27, of south ½ of West End University addition, $10.

Henry T Harvard to Sarah H Wallace, lots 25 and 27, block 30, H T Hazard's East Side addition, $1.

Frank E to Rose Marie Green, lot 2, block H, Alderson & Son's West Jefferson street tract, $10; lot 2 and part lot 1, Bennetia Figueroa Place (two deeds,) $10 each.

Julia M Sievers to Ethlien A Parker, lot 7, Beers tract, $10.

William and Catherine F Hildy to Lillie Lawrence, part lots 19 and 20, block X, Mott tract, $10.

Harry S Morgan to Jane Conger, lot 25, block B, lot 27, block C, Pomeroy & Stimson's subdivision, $10.

Spencer L. Maris S and Sarah E Toll to F E Bailey, lots 1 to 6, Mailwyck Place, $10.

Waldo Auto Co to D W Harding, lot 10, block E, Harvard Heights, $10.

Union Trust and Realty Company to Lawrence B Burch, lots 23 to 34, Mettler Central avenue tract, $10.

Isaac B and Josephine V Davenport to Frederick Anthony and Edward A Irvine, lot 9, Strong & Dickinson's Jefferson street tract, $10.

Augusta J Dunlap to John M Addis, lot 15, block 5, W G Nevin tract, $10.

Erastus J and Fannie B Stanton to W B Arnold, lots 93 and 94, Westlake Park tract, $10.

Title Guarantee and Trust Company to John William Aykroyd,, lot 9, block 6, South Woodlawn, $10.

Louise Larrimore to Sarah J Wright, lot 22, block 7, Kinney Heights tract, $10.

O J and Lily Fast to Harry Cook, lot 29, block 10, Wolfskill Orchard tract, $10.

Mary E Barry to Frances J Pollard, lot 9, block 1, Boulevard Heights, $10.

C J Goodenow, administrator of estate of Sylvester Goodenow, deceased, to Emily C Colman, lot 36, Walker tract, $2200.

James M and Mary H Haven to Ellen M Grand, lot 6, block 11, G W Morgan's Sycamore Grove tract, $10.

Ellen M Grant to Ray Goidenson, same property, $10.

John N and Anna A Gray to S A Overholtzer, lot 81, block 15½, Angeleno Heights, $10.

Elsie C Barbour to Robert S Carter, lot 24, block 2, Highland tract addition No 1, $10.

Mabelle and O R Burbridge to W Bradford Johnson, lot 11, Adams Place, $1200; to Robert S Stearns, lot 7, same tract, $1200; to Blanche and Florence H Skeel, lot 8, same tract, $1200.

George D and Lizzie R Cadwalader to Wiley L Bowman, lot 24, J G McDonald tract, $10.

Margaret M and John H Sloan to Helen B Taylor, lot 58, Rindge tract, $10.

Charles H Hamilton to Thomas M Smith, lots 1, 2 and 3, Loomis subdivision of lot 5, Rosedale Schoolhouse tract, $4800.

PASADENA.

Mary Gantner to Frederick C and Caroline H Case, lots 25 and 26, Painter and Ballu Add, $10.

Nellie D Weingarth to Mary E Insley, lot 7, block C, G Weingarths sub, $10.

Charles G Goodwin to E W Cosable, part of block M, sub of J H Painter and B F Balls lands, $10.

Melissa B Irvin to Novada B McArthur, part of block E, repiat of Tebbetts sub, $10.

C E and Nellie Schell to Charles H and Addie Toale, lot 34, Bixby tract, $10.

Isabel C Ewing to Mary De Ronde, part of lots 1 and 2, Aldrich and Hotaling sub of part of Grogan tract, $10.

Martin Winch exec of Amanda W Reed, decd, to H J Campbell, lots 10 and 12, Masters sub,

Louis Hardis Barnes and E C Barnes to Ione Paynter, lot 23, Ferry sub, $10.

John P and Alma Libbey Eckleen to The Carnegie Institution of Washington, lot 4, and part of 3 and 5, Shoup's ad to Oliverwood, $10.

Carrie M Sadler to Mary L Gaylord, lot 1, Parker and Farris sub of part of lots 4 and 5, block L, San Pasqual tract, $10.

Mary E Ambourg administratrix of estate of Lucius H Amsbury deceased, to H E Haynes, lot 7 and part lot 6, block 1, Bennett tract, $4350.

Mrs H E Haynes to Edna P Stone, same property, $10.

M G and Eva S Rice to E J O'Brien, part of lot 175, Stetson tract, $10.

W C and Evalyn S Smith to Frances E Scott, lot 20, Grand ave Electric tract No 1, $10.

Nellie Wheldon to William H Stone, lot 13, block A, San Pasqual tract, $10.

C W and Mary E Sutton to John Hutchinson, lot 13, Farris and Lyman sub of lots 32 and 33, Mutual Orchard Co's lands, $10.

John S Myerhoit to Miss E H Johnston, lot 73, Crescent Park tract, $10.

ALAMITOS.

Charles Potere to Hugh Jones, part farm lot 76, Alamitos tract, $10.

F W and Weltha A Stevens to Miriam O Bodenhamer, olts 23, Stevens Home tract, $1000.

Hugh and Catherine Jones to William R Walker, part lots 16 and 18, block 2, V H Swartings sub of part block S, Beach Townsite, $10.

CLAREMONT.

R W and Anna L Eaton, Eugene and Eunice Moody to Robert McAdam, lots 1 to 5, Campbells add, $10.

Casalus C and Louise A Johnson to Ida F Churchill, lot 1, block 4, same, $10.

CLEARWATER.

A M McBurney to E F Gaines, lots 1 to 4, block 18, California Co-Op. Colony tract, $2500.

COUNTY TRACTS.

L A Land Co to J S Slauson, part of sec 20, 2 south, 13 west, $1.

Robert and Mary E McAdam to Eugene Moody and R W Eaton, part of sec 19, 3 south, 11 west, $10.

Pacific Electric Land Co to Pacific Electric Railway Co, part lot 1, Rubic tract, $10; lot 11, block B, Florencita Park, $10; part lot 1, Pena City tract, lot 2, same tract, $10.

John S and Annette K Beal to E F Stevenson, part of sec 7, 1 south, 10 west, S B M, $10.

I B and Emily R Newton to George W and Emma Van Alstyne, part of sec 19, partition map of Redondo Land Co's former prop, $10.

GLENDALE.

Laura E and James H Lyon to F W McIntyre, lots 19 and 12, block 29, $10.

GLENDORA.

David and Kate C Osborn to F E Yoakum, lots 7 and 10, block L, lot 14, block B, $10.

HAWTHORNE TRACT.

Title Guarantee and Trust Company to William F Thorne, lots 44 to 55, Thorne's resubdivision of lots 1 to 125, $10.

HERMOSA BEACH.

Hans Olsen to James W and Josie Benedict, part of lot 9, block 85, Second addition, $300.

Celia and John F Frier to A H Wintrode, lot 24, block 15, $10.

Charles Allen to Lesbia V V Haynes and Jacoba M Robinson, lot 12, block 35, first addition, $10.

HOLLYWOOD.

Martin and Matilda Stoll to George M Huebsch, part of block D, Hollywood Homestead tract, $10.

Veasey and Ella F Price to George A Weber, part of replat of lots 1 to 6, 13 to 24 and 31 to 36, Plummer's subdivision, $10.

William and Sophia Beesemyer to Helen K Witt, lot 1, block 8, Lemona tract, $10.

HUNTINGTON PARK.

Park Land Company to Mary A Manning, lot 6, block 15, $10.

LICK TRACT.

Sarah F E and Ralph M Scriven to George W Hazeltine, part of lot 57, west portion, $10.

LOMITA PARK.

Oliver S and Clara A Bond and State Bank and Trust Company of Los Angeles to Phoss M Dufield, lot 90, $800.

LONG BEACH.

William A and Arty M Krames to George H Blount and James A Miller, lot 6, block 5, Bartow tract, $10.

Dorothy F Barrett to Frank M and Zella A Bain, lots 23 and 24, block 84, $10.

Andrew and Maria H Montague to Mrs F A McIntire, part of lot 1, block 9, $10.

George W Dryer, administrator of will of Levi Ritter, deceased, to R G Brown, part lot 29, Buhler tract, $500.

Charles A and Mamie A Dryer, Mary R and John J Garner and Benj J Shepherd to John L Dryer and R G Brown, part lots 29, Buhler tract, $1900.

R J and Bertha A Soper to Ernest L Dennind, lots 23 and 24, block 67, $1600.

Seaside Water Company and Broadway Bank and Trust Co, trustee, to J N Ferguson and Jennie S Ferguson, lots 21 and 22, block 146, $10.

LORDSBURG.

James W and Nancy Wyatt to Mary E McCoy and J S Bilheimer, lots 1 to 10, block 73, $10.

MANHATTAN BEACH.

Herbert and Alberta B North to Anna McClellan, lot 2, block 1, $10; to Mrs S J Easley, lots 1 and 4, block 75, $10.

Lillian Alice Summers to Elizabeth C and Jennie C McCarthy, lot 15, block 2, $10.

Alice G Parish to Etta Conner Travis, lot 8, block 67, subdivision No 3, $10.

NADEAU PARK VILLA TRACT.

Ralph Rogers Company to Raymond J Wolfsohn, lot 33, block 5, $75.

NORTH MANHATTAN BEACH.

L D and May B Post to Henrietta L Jahrels, lot 30, block 5, Peck Company's subdivision, $10.

OCEAN PARK.

W A and M Eugenia Pratt to A J Wilkins, lots 6 and 7, block G, Ocean Spray tract, $10.

C L Bundy, Nellie Allen and A A Stanwood, individual and as trustee, to George H Beach, lot 23, block K, Villa tract, $10.

Duane J and Mary H Loomis to Jarvis W Porter, lot 42, block 15, Los Angeles Improvement Company's subdivision, $10.

Mrs H M Richardson to M L Wicks, lot 36, block C, same, $10.

Nathan P and Ethyl M Bundy to J L Tummond, lot 9, block 2, Waterloo tract, $10.

Grace L Libby to Elsie Bryson, lot 5, block D, Coral Crest tract, $10.

O E and Cordelia A Smith to Grace L Libby, lot 1, block 24, Short Line Beach subdivision No 3, $10.

A M and Carrie Squire to Hobart M Crane, lot 9, block 29, Sierra Heights, $10.

Charles L and Fannie Elmendorf to Elsie S Bryson, lot 54, Venice View tract, $10.

Title Insurance and Trust Company to Victor Dol, lot 26, block 2, Short Line Beach subdivision No 4, $2000.

Ralph Rogers Company to Louis A Cary, lot 4, block B, Ralph Rogers subdivision of block V, Villa tract No 2, $10.

Southern California Savings Bank to George T Bideson, lot 7, block 11, Short Line Beach subdivision No 1, $10.

W S and Mary A Collins to J W Boyd, lot 11, block M, Ocean Pier tract, $10.

PASADENA VILLA TRACT.

James G Scarborough, trustee, to W V Temple, lots 19 and 20, block 85, $80.

PLAYA DEL REY.

The Beach Land Company to M J Nolan and G A Smith, lot 6, block Q, lots 3 to 6, block 12, lot 16, block 5, lots 1 and 2, block 13 (4 deeds,) $20 each.

POMONA.

J T Williams to Arthur N and Lucy A Cannon, lot 24, High School tract, $10.

A N and Lucy A Sanborn to J T Williams, part of lots 9 to 12, William Everett's subdivision, $10.

PROVIDENCIA AND SCOTT TRACT.

Alice M McCarthy to Thomas J Hutchinson, part of block 71, $10.

REDONDO.

Jane and Frederick W Simonton, executors of will of George W Simonton, deceased, to E B Kenyon, lot 225, Ocean Beach subdivision, $600.

F T and Louisa B Smith to John Weber, lot 4, block 191, $250.

Redondo Improvement Company to Henry C Fedor, lot 14, block 81, $10; to J C Hilman, lot 28, Knob Hill tract, $10.

Rebecca Lee Dorsey to Matson Hill, lot 28, block 194, $10.

SAN FERNANDO.

Charles G and Hattie C Hagelin to Eva Geer, part of lot 90, Lankershim Ranch Land and Water Company's subdivision, $1400.

SAN PEDRO.

P M and Ida L Joice to H C O'Bannon, lots 4, 5 and 11, Eyraud's subdivision of block 13, $10.

Mary Lamont to Mary E Talman, lot 15, block 17, Rucedinda tract, $10.

John and Kathrine E Law to Jules Crawford Ivers, lots 10 and 11, block 14, same tract, $10.

Edward Clark to State Bank of San Pedro, lots 22 and 24, Harbor View subdivision of block 52, $10.

William and Juliette F Thatcher to F D Post and Charles Dryfus, lots 23 and 24, block 2, Central Home Place, $10.

John Gustafson to Albert Ecklund, lot 8, block J, Park Place, $10.

George W Hall and Olive M Peek to Thomas H Angel, lots 9, 14 and 15, block 2, Arcadia Park tract, $10.

Luke and Mabel Ketty, N W and Mattie Tilton to Cecilia Reiche, lot 13, block 34, $10.

SANTA MONICA.

Richard G and Berenelce D Brady to E W Boehme, lots 53 to 57, Central addition, $10.

Santa Monica Land and Water Company to Wendall B B Taylor, lot 4, block 26, Artesian tract, $10.

William S and Sarah M Vawter to B F Hillker, lots 14 and 16, Vawter tract, $10.

Julia E Boyce to H X Goetz, lots 2, M, N, O and P, $10.

Maria James to Emma L and Amelia Molly, part of lot F, block 142, $10.

Washington and Mora M Hair to Annie Welsh, part of lot 16, block I, Santa Fe tract, $10.

SHAKESPEARE BEACH.

Shakespeare Beach Co to R P McJohnston, lots 27, 28, 29 and 30, block 1, $10.

SOUTH PASADENA.

Adelbert L and Ella L Bennett to Gerrard and Elizabeth Engelen, lot 11, Bennet tract, $10.

Oliver R and Margaret P Dougherty to J O McCament, part of lot 10, block 3, O R Dougherty's replat, $10.

SUNNYSIDE.

James A Keeney to The Merchants' Trust Company, lot 90, $10; to William T Clarke, lots 89 and 90, Grider & Hamilton's No 2, $10.

SUNNYSIDE PARK ADDITION.

Joseph H and Eleanor P Bohon to Amelia E Molly, part of lot 27, $250; to Elizabeth Robb, lots 231 and 232, $350.

WALTON TRACT.

Golden State Realty Company to C W Whitman, lots 25 and 26, $250.

WATTS.

Golden State Realty Company to Victor Doster, lots 42, 43 and 44, Junction tract, $250.

WILMINGTON.

Jose A and Mary J De Silva to James Wood, G P Lyman and J W Hand, part of lot 9, block 12, range 4, $40.

Wellington S and Ettie Moore to John and Annie C Wadsworth, part of lot 8, block 12, range 4, $10.

James Wood, J W and R Ilia Hand, G P and Isabel V Lyman to John and Annie C Wadsworth, lot 8, block 12, range 3, $10.

WILLOWBROOK.

The Willowbrook Company to Louis and Barbara K Wetzel, lot 184, $225.

AT THE CITY HOTELS.

ARRIVALS YESTERDAY.

NADEAU—Geo. W. Hopkins, Fred A. Grimm, J. T. McHugh, Julius Siegel, C. M. Kellog and wife, H. A. Hunter, L. Cohn, Geo. Vollmer, Chas. Meyers, C. S. Frantz, San Francisco; Mrs. H. A. Harmon, H. C. Woodman, St. Paul, Minn.; Lewis Levy, Lancaster, Pa.; Chas. Hicks, Denver; J. Knox Corbett and family, Tucson; Robert White, Las Vegas; R. E. Brown, Santa Cruz; Josephine Dunlap, Bakersfield; H. E. Overholt, Chicago; Arthur Beal and wife, Texas; Wilbur Treadwell, Phoenix, Ariz.

HOLLENBECK—H. Solomon, Denver; H. H. Lochbaum, Jr., Alexander Birch, J. J. Stack, San Francisco; C. J. Bush, Denver; E. H. Miller and wife, Byron, Wyo.; T. Ed D. Cann, New York; H. S. Fairbank, Globe, Ariz.; Amber L. Day, Yuma; J. B. Alexander, Phoenix; Arthur Beal and wife, Texas; Mr. and Mrs. J. R. Magruder, Washington, D. C.; F. H. Clayton, St. Louis; W. H. Moore and wife, Fort Worth; E. F. Lindrooth, C. W. Newitt, Chicago; M. Louise Nichols, Mrs. Mary T. Nichols, Philadelphia, Pa.; A. H. Harris, New Hampton, Iowa; A. Welisch, San Francisco; William A. Knottman, New York; H. C. Pratt and wife, Chicago; J. S. Tustin and wife, St. Louis; A. C. Gardner, wife and daughter, Norton, Kan.; H. H. Harris, Chicago; Geo. E. Koyl and wife, Kansas City; Mrs. J. H. Donelan, Wm. H. Donelan, Glenwood, Iowa; S. Luna and wife, Albuquerque, N. M.; F. C. Barker, Atlanta, Ga.; J. P. Kinnear, Toronto, Can.; H. J. Schults and wife, Salt Lake; A. D. M. Osborne, wife and child, Bakersfield; A. E. Kneeland and wife, Herrington, Kan.; J. B. Jenson and wife, Salt Lake; P. A. Johns, Samuel Johnson, Prescott; F. E. Conners and wife, J. D. Purcelle and wife, Chicago; Mrs. R. B. Webster, Kingman, Ariz.; M. J. Collins, St. Louis; A. L. Hawkins and wife, Jefferson City, Mo.; Max Nast, New York; Geo. Park and wife, Sioux City, Iowa; W. C. Anderson, San Jose; H. H. Burruss, R. G. Brantley, San Francisco; I. Robertson and wife, Miss Robertson, New York; D. C. Ross, H. E. Mihill, Strathroy, Ont.; Miss E. E. Mason, Boston.

LANKERSHIM—J. F. Kenny and wife, Emporium, Kan.; W. D. Love, Texas; E. G. Harris and wife, Miss Eddy Harris, Master E. G. Harris, Macon, Ga.; A. C. Lockie, Honolulu; F. J. Phillips, Dallas, Tex.; Geo. W. Hunt, Pocatillo; Wm. Griffith, R. G. Watson, New Madrid, Mo.; J. K. Klein, Lockport; W. B. Cotrel, H. C. Hall, W. H. Bender, J. M. Wilkins, San Francisco; J. Morris, Houston, Tex.; F. M. Ogleby and wife, Miss Mary Ogleby, Kansas City; Granville Forbes Sturgis, New York; E. F. Lake, Mrs. M. Burbank, Boston, Mass; Oscar Laganzky, San Francisco.

VAN NUYS BROADWAY—E. E. Prower, Phoenix, Ariz.; Mr. and Mrs. Claude Gillingwater, New York; R. M. Bates, Victoria, B. C.; George H. Smalley and wife, Globe, Ariz.; A. B. McKay, Miss Henry, San Francisco; Mrs. B. W. Klipstein and child, Beeville, Texas; W. H. George and wife, Miss Kate Ward, Victoria, Texas; Sam H. Farrar, Lebanon, Mo.; Anthony De Kalb, New Orleans; Mrs. I. M. Honan, John W. Denison, B. Borwitz, H. R. Linville, New York; J. W. Burns, San Francisco.

WESTMINSTER—Paul MacGuffin, W. D. Sager, A. H. Culver, Chicago; Miss Mehan, Ballaire, O.; F. M. Field and wife, Spencer, Ind.; D. S. Field and wife, Bloomington, Ind.; Mrs. Madison C. Horton, Mrs. E. A. Cole, Chauncey A. Cole, Elwood B. Cole, Peoria; X. N. Breed, San Francisco; W. L. Calhoun, W. F. McElroy, Cashage, Mo.; H. F. Ewen, M. D., Philadelphia; R. J. Hudson, Wauchula, Fla.; Mrs. W. H. Hind, Julius Curtis, Julia L. Hurd, Cedar Falls, Iowa; Horace Heydt and wife, Sallie J. Bigel, Cora Clause, Ella M. Arner, Lebighton, Pa.; E. O. Nofsenger, Philadelphia; H. H. Harris, Chicago; A. B. Cell and wife, New York.

ROSSLYN—D. W. Dibble, Chicago; J. C. Nelson, Denver; S. Stephens, New Orleans, La.; G. T. Walters, Chicago; W. P. Young and wife, Kansas City; L. A. Farnsworth and wife, Chicago; F. Cronholu, Albuquerque; Mr. and Mrs. H. H. Culley, Avis Williams, Etta Ross, Eva L. Lillibridge, Alcion, Iowa; T. M. Watt, Chiago, Ill.; M. O. Noble, wife and child, Galveston, Tex.; W. H. Ford and wife, Herrin, Ill.; Theodore Glaser, Chicago; J. L. Pooper, New York; Robert Adams, William Nerain, Beaumont; Josie B. Ayres, Clare Maxon, Akron, Iowa; E. J. Carl, Alice H. Abbot, San Francisco; R. Sprague, Berkeley; Miss Mary Brown, Washington, Pa.; S. I. Wallace, Columbus, O.; Jessie V. McDowart, Des Moines, Iowa; Grace H. Aikins, Maud B. Aikins, Glidden, Iowa; George C. Dewey and wife, Breckenridge; Denton Snyder, Nettleton, Mo.; John Harding and wife, Perry, N. Y.

ANGELUS—Mr. and Mrs. M. Stone, Miss Helen Linscheimer, San Fransisco; Mrs. W. H. Murray, Omaha; Mrs. George Lang, San Francisco; Walter G. Burr, Stamford, Cal.; E. J. Benedict, San Francisco; T. I. Swan, Texas; M. G. Alexander, New York; S. Bayer, London; L. Cumming, San Francisco; Frank S. Smith, New York; W. K. Dunlap, Pittsburgh; R. A. Bigley and wife, Franklin, Pa.; J. Roy Tanner, Pittsburgh, Pa.; Harry Hannaker, W. F. Crosley, Minneapolis; J. T. McHugh, Salt Lake; W. P. Yenkinson, A. P. Rector, Mrs. L. Rector, Chicago; P. W. Shofield and wife, Marion, Ind.; M. H. Mendenhall and wife, Union City, Ind.; James F. Lardner and wife, Davenport, Iowa; Josephine M. Slayton, Morrisville; John Bemrison and wife, Muscatine, Iowa; S. T. Reynolds, El Paso, Tex.; Mrs. Hugh C. Dennis, Miss Hope Scher, New York.

AT NEW YORK HOTELS.

NEW YORK, Aug. 9.—[Exclusive Dispatch.] At the Cadillac, N. E. Ferguson; Park Avenue, Mrs. L. Taylor.

AT SAN FRANCISCO HOTELS.

SAN FRANCISCO, Aug. 9.—[Exclusive Dispatch.] E. A. Deedaler, F. F. Graves, Mrs. E. R. Brainea, J. W. Bowen, D. W. Kirkland, W. B. and Mrs. Corwin, Percy H. Clark, Mrs. W. Price, Miss Ruth Price and George Quite are at the St. Francis Hotel.

Explorer Peary's Eden.

Explorer Peary thinks that on this trip he is sure to reach the North Pole, and says that it may be possible that the Garden of Eden will be discovered there, as has been asserted by many persons. He does not think so, but is willing to be agreeably surprised and welcome any residents that may be found. Several years ago an Aleut reached this country with a great story of what he had seen and heard on a visit to the country, but it never convinced anyone of a serious turn of mind. If the North Pole is the cradle of the human race it seems certain that many changes have taken place since that fateful day when Adam and Eve had to put on clothes and dig for a living. No wonder they went somewhere else, but there is nothing in holy writ to indicate that they ever abode in an iceberg country.—[Philadelphia Inquirer.

Telephone The Times.

If in need or overstocked, a Times classified advertisement will help you. Only a cent a word, and the whole transaction can be completed by 'phone, day or night.

Clearinghouse Banks.

NAME.	OFFICERS.	
Central Bank N. E. Cor. Fourth and Broadway	WILLIAM MEAD, Pres. W. C. DURGIN, Cashier.	Capital.....$100,000 Surplus and Profits $75,000
Southwestern National Bank N. W. Cor. Second and Broadway	JOHN S. CRAVENS, Pres. A. B. JONES, Cashier.	Capital.....$300,000 Surplus and undivided profits 40,000
Commercial National Bank of Los Angeles, 423 S. Spring st.	W. A. BONYNGE, Pres. C. N. FLINT, Cashier.	Capital.....$200,000 Surplus and undivided profits $15,000
United States National Bank Cor. Main and Commercial Sts.	ISAIAS W. HELLMAN, Pres. E. J. VAWTER, JR., Cashier	Capital paid up.....$200,000 Surplus $60,000
Farmers & Merchants Nat'l Bank Cor. Fourth and Main sts.	I. W. HELLMAN, Pres. CHAS. SEYLER, Cashier.	Capital...$1,000,000 Surplus and Profits 1,200,000
First National Bank S. E. Cor. Second and Spring.	J. M. ELLIOTT, Pres. W. T. S. HAMMOND, Cashier.	Capital.....$500,000 Surplus and Profits 875,000
Los Angeles National

Vocal Concert
.....BY.....
"Cox-Child Quartette"
9:30 to 11:00 4:00 to 5:30 Daily
Bring the Children to Hear the Children

Hamburger's—Daily Bulletin

SAFEST PLACE TO TRADE 127 to 147 N. SPRING ST. L. A.

This Store Closes at One O'clock Saturday, Until September 1st.

Free Beach and Suburban Delivery

ALL DAY SPECIALS

$5.00 Street Hats, Thursday While They Last 98c

Such a special offering that they probably will not last the entire day, for none of them are worth less than $5.00 and many to $7.50. Include suit hats of plain and fancy braids trimmed with ribbons, flowers, wings and pompons, all colors; hair braid and Chiffon hats, new stylish shapes in nearly all colors. This is the closing of the season's lots. Only a few styles of some, but in the assortment are enough styles to please all tastes.

SECOND FLOOR.

$1.00 Silk, Leather and Fabric belts at..... 29c

A large assortment of women's stylish belts for dress and outing wear, comprising samples and broken assortments from our own stocks, and are in wanted colorings and hundreds of them in the lot. $1.00 values.

$3.50 Seamless Bead Gold Necklace..... 95c

14K gold filled beaded necklaces; "Foxchain" patent snap. A manufacturer's sample line of values up to $4.00 and $5.00, but positively can not be duplicated anywhere under $3.50, and we guarantee them to give entire satisfaction.

$1.00 Real Leather Shopping Bags at... 39c

Riveted frames; saddle seam handles; mercerized Moire lining; are of real leather and every bag warranted.

$2.49 Fibre Suit Case at $1.98

Canvas covered; cloth lined; leather straps in body; leather corners; brass lock and catches; 26-inch size. Special Thursday only, no phone orders.

BASEMENT.

$7.49 Canvas Covered Trunk at $5.98

Malleable steel bound; sheet steel bottom; strong steel corners; raised tray; brass lock; two leather straps; four hard wood top strips and bottom cleats. Thursday only, no phone orders.

BASEMENT.

75c Roller Skates a pair 49c

Half clamp; adjustable extension sole, to fit any size shoe; ebonized heels; leather straps; regular price 75c. No phone orders.

35c League Base Ball at 19c

A good 5-oz. 9-inch league baseball; 1 oz. of rubber; horse hide covered; none better made to sell at 50c. Thursday only, no phone orders.

"WHAT OTHERS ADVERTISE WE SELL FOR LESS"

This well known Hamburger axiom so fraught with significance to the initiated (i. e. our regular patrons) may sound meaningless to vast numbers of the general public. Therefore, a word by way of explanation is particularly opportune during these times when frenzied advertising is so prevalent. "What others advertise we sell for less" means just this: Whenever you read an ad. purporting to sell an article of merchandise under price, no matter what the reduction may be, no matter how loud or resounding the flourish accompanying the announcement, rest assured that the identical article is on sale at Hamburger's for less. Just investigate this any time. If you see Pears' soap advertised for 10c, rest assured Hamburgers have it on sale for 9c (or less,) If it is Lonsdale muslin, Coates' Thread or any other article of merchandize carried and sold by Hamburgers, our word for it, it is on sale here for less. Therefore, we emphasize "WHAT OTHERS ADVERTISE WE SELL FOR LESS."

Thursday Morning Bargains on Sale From 8 to 1

NO MAIL OR PHONE ORDERS FOR THESE SPECIALS FILLED.

Women's 25c and 35c Lisle Hose at..... 21c

1200 pairs of plain black cotton hose; full fashioned; regular made; allover lace Lisle hose and plain gauze Lisle hose with double soles, heels and toes; also fancy colored hose, fancy boots or fancy tops; some with hand embroidered ankles. 25c and 35c values specially priced for 5 hours' selling Thursday only.

Arnold's 35c Spot Mohair Suiting at a yard 16⅔c

A five hour trade winner; one of the best known makes (Arnold's) fine spot Mohair suitings; cream grounds with dainty checks dashes, stripes and figures and sells regularly at 35c. None will be sold to peddlers or dealers; no phone orders filled and a limited amount only to a customer.

Women's 15c and 19c Handkerchiefs at.... 9c

Plain linen handkerchiefs; neatly hemstitched; laundered. Sell regularly at 15c and 19c, but priced for Thursday morning, 8 to 1, at, choice, 9c.

$5.00 Allover Net Waists at $1.98

Just twenty net waists in delicate shades of green, pink, red or navy; made over China silk and every one of them a $5.00 value. Specially priced for Thursday morning, 8 to 1, if they last, at $1.98.

SECOND FLOOR.

THURSDAY MORNING SPECIALS

On Sale from 8 to 1. No Mail or Phone Orders

$1.50 Copyright Fiction Thursday 8 to 1, choice.... 25c

The greatest book offering of the season in this city; just the kind of literature you want on your vacation trip and are good enough to fill in your library. Bound in cloth. Partial list of titles follow:

Captain Ravenshaw—Stephens.
Garden of a Commuter's Wife.
The One Woman—Dixon.
History of David Grieve—Ward.
Cardinal's Snuff Box—Harland.
The Celebrity—Churchill.
The Heritage of Unrest—Overton.
The Road to Paris—Stephens.
The Tempting of Father Anthony—Horton.
Gentleman Player—Stephens.
For the Freedom of the Sea—Brady.
Choir Invisible—Allen.
Pride of Jennico—Castle.

$3.00 Children's Wash Dresses at $1.29

Girls' linen dresses, sizes 2 to 6 years; made in "Buster Brown" style; prettily trimmed with red; serviceable, economical dresses for children's summer uses and regularly priced at $3.00, but specially priced for 5 hours Thursday only.

SECOND FLOOR.

Women's $7.50 Frock and Frill Suits at $2.95

The popular "frock and frill" style; pretty wash material in light and dark green; made with plaited skirts; some trimmed with eyelet embroidery; all of them $7.50 values priced for 5 hours' selling Thursday only.

SECOND FLOOR.

Special Announcement to Dressmakers and the General Public

For 5 hours Thursday morning we have taken a number of the most wanted, best known lines of notions and dressmakers' findings and given them deep cuts in price.

15c Dressmakers' Pins—box of 1200 pc.	10c
5c Machine Needles—all makes, 3 papers	10c
5c 200-yard spools sewing cotton, 7 spools	25c
5c Millward's needles, per dozen 40c.	
5c self-threading needles, 2 papers 5c.	
3c ironing wax with handle, each 1c.	
3c 60-inch stitcher edge tape measures, both sides printed, per dozen	10c
15c Nainsook Dress Shields, assorted sizes, per dozen	$1.00
5c Basting Cotton—500-yard spools, per dozen	43c

$2 Genuine Mitcheline Bed Spreads at $1.50

The well known, much prized make of spreads; different colors and patterns; some are fringed; are full double bed size and worth regularly $2.00, but specially priced for the 5 hours Thursday morning at $1.50.

THIRD FLOOR.

$1.50 Fancy Clocks Thursday 8 to 1 at.. 49c

An imported square leather cased 24-hour clock; neatly ornamented; warranted to give entire satisfaction and will be kept in repair free of charge for one year. Can not be duplicated anywhere under $1.50. On special sale for 5 hours only.

$25.00 to $45.00 Black Silk Coats at $15.00

On sale 8 to 1 Thursday only. 20 black silk coats; 30-inch or three-quarter lengths; blouse styles of Taffetas and Peau de Soies; medium sizes only, but every one of them worth regularly $25.00 to $45.00.

SECOND FLOOR.

Fancy Silk Ribbons Worth to $1.25 at a yard 49c

Some of the best, most sought for fancies in Taffeta, satin Taffeta and Messaline, in widths No. 60 to 14 inches; Pompadour, Persian and Dresden effects; also two-tone and multi-colored; mostly wanted for sashes, bows, girdles and millinery purposes. Specially priced for 5 hours' selling Thursday morning.

Women's $5.00 Sicilian Bathing Suits at $3.65

On Sale 8 to 1 Thursday Only

Of a good quality Brilliantine; blue or black; finished with white braid trimming; nicely made and positively worth $5.00. Specially priced for the 5 hours only.

SECOND FLOOR.

ALL DAY SPECIALS

50c and 75c Suede Lisle Gloves a pair.... 25c

75 dozen women's 2-clasp Suede Lisle Gloves—black, white and all colors; some with pearl clasps; others metal clasps; have Paris Point or one row of embroidery; a few "Kayser" gloves in the lot. Values 39c, 50c and 75c regularly.

Women's $1.25, $1.50 and $2 Vests at..... 59c

Low neck, sleeveless Vests; pure silk; Swiss ribbed, with heavy hand made crocheted yoke; light blue only; or Lisle vests with lace yoke and lace trimmings; also with hand crocheted yokes; white, pink or blue. Special Thursday only.

25c Castilian Shampoo per bottle 10c

We have just received permission from the agents of this famous shampoo to cut the price for three days only. It has never been sold for less than 25c. There will be a limit of one bottle to a customer and no phone orders.

Women's 35c and 50c Neckwear at . . . 15c

Silk and wash stocks and collars; white, white embroidered in colors or colored foundations with white trimming of Point Venice lace, Valenciennes lace and insertions, embroidered Swiss, Madras, linen and scrim with folds, buttons or lace medallions; also tailored effects of Piqué and Duck.

15c Taffeta Finished Foulards a yard . . 8⅓c

100 pieces Arnold's Taffeta Foulards—a summer fabric in medium light shades for women's and children's wear and retails regularly at 15c. Special Thursday only.

75c Summer Corsets a pair 50c

New, fresh goods, including white Batiste or ventilating corsets; styles for all figures; some with front and side supporters; also girdles in pink, white or blue. None of them can be duplicated under 75c.

SECOND FLOOR.

$1.50 Men's and Boys' Canvas Shoes . . . 97c

Of Covert cloth in mixed black and white effects of a natural Canvas; have leather soles and heels; all sizes. Special today only.

Women's $3.50 Oxford Ties at.. $1.39

Chocolate colored kid, black Vici kid or genuine colt skin Oxford ties with light weight one-year welted soles; Cuban and military heels are in all sizes.

MEN'S SUMMER SUITS AND FURNISHINGS

Prices One-Third Less Than Exclusive Stores

Men's $12.50 all Wool Suits at $5.95

Single or double breasted styles of all wool Cheviots and Cassimeres; dark and medium grays in check and small mixtures. Coats have square military collars; double seams; lined with heavy Italian Cloth; pants double seamed and taped. In the lot are 100 medium weight suits for fall wear and every one a $12.50 value.

Men's $2.50 to $4.00 Fancy Vests 95c

Silk or wash textiles, including French Piques, Marseilles and Ducks or silk mixed vestings in plain white and small neat checks, stripes and mixtures; removable pearl buttons; sizes 33 to 46; regular $2.50, $3.00 and $4.00 values.

Swiss and Muslin Embroideries Worth to 50c at, a yard..... 15c

Not a large lot, but some good values that sold at the beginning of the season up to 50c. Are open or close patterns; floral, scroll and Anglaise designs, English eyelet and other patterns; widths 4 to 12 inches. Special Thursday only.

50c Corded Wash Silks, a yard 25c

2000 yards 20-inch imported silks; light or medium shades of pink, blue, Nile, navy, tan, brown, gray, red, mode and cream in corded stripes of different widths and size cords; checks of all sizes in cord effect; every yard guaranteed to launder without fading and always sells at 50c. On sale Thursday.

Assortment 15c and 20c Summer Wash Fabrics, a yard..... 9c

200 pieces of summer fabrics consisting of white corded Organdy with black stripe; Etamine Lawns, fancy figured; corded stripe Mulls; spider web Swiss with small figures and a fine quality Royal figured dress Batiste. All of them have sold regularly at 15c and 20c and for Thursday while they last will be reduced to per yard, 9c.

Sale of Men's $3.00 Hats at 98c

We are as critical in buying our hat stock as in buying clothing. We ask you to examine the trimmings, be sure you get the right size. Don't buy odds and ends when you can buy any style and any size from new, crisp goods. Thursday we start the fall season with the following leaders:

Men's $2, $2.50 and $3 Felt Hats, Choice 98c

Popular negligee soft styles; all colors; plenty of sizes; big assortment to select from and not a one-of-a-kind proposition.

Mens $1.95 Java Palm Hats at..... 98c

Telescope styles for young men; also regular $1.75 Milan fedora hats for elderly men. Both of them, at, choice, Thursday, 98c.

BUTTERICK PATTERNS
Reduced to 10c, 15c and 20c—none higher. We are Los Angeles agents.

THURSDAY IS "HOUSE FURNISHING DAY"

THE "MARCEL WAVE"
Is the most popular style of hair dressing and is correctly done only at Hamburger's.

August Trade Sale Carpets and Rugs

$25.00, 9x12 ft. Axminster Carpets at $19.95

Genuine Alexander Smith & Son's make; best known; unequaled for wear; are in choice line of colorings and patterns to harmonize with the furnishings of any room.

$3.50, 36x72 inch Axminster Rugs at $2.25

Nice little rugs for placing over the worn spots in carpets or to use for halls and libraries; are full 36x72 inches; heavy quality and variety of mottled designs and colorings. Always sell at $3.50.

Wool Smyrna Rugs

The kind that give double service; are the same on both sides; lay flat to polished floors; are easily cleaned and choice for any room. Prices as follows:

$25.00 9x12 ft. rug at	$16.95
$12.50 6x9 ft. rug at	$7.95
$4.00 36x72 inch rug at	$2.95
$2.25 30x60 inch rug at	$1.39

THIRD FLOOR.

$1.35 New Axminster Carpet a yard . . . $1.00

Handsome carpetings in the new fall patterns; a standard make; will give the best of service and are suitable for any room. Never sell under $1.35.

FOURTH FLOOR.

$1.75, 36 inch Axminster Carpet a yard $1.25

A lot of 500 yards—one of the very best of carpetings for wide halls, stair or room covering.

$1.65 Body Brussels Carpet a yard . . . $1.25

Finest Bigelow Body Brussels Carpet—standard weave of the world; borders to match all patterns and can not be duplicated under $1.65.

$1.35 Fine Velvet Carpet a yard . . 90c

Some in choice Oriental patterns; are an excellent carpet for wear; suitable for any room and a lot of 2000 yards to select from.

Woodenware Specially Priced

Folding Sewing or Card Table, nicely varnished..... 98c

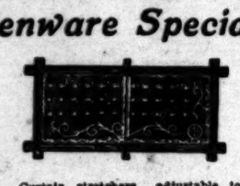

Curtain stretchers, adjustable to any size curtain..... 88c

Knife and Fork Box, varnished and lined..... 19c

Drop Leaf Card Table, round folding legs..... $2.49

Folding Clothes Bars, 8 feet high, reg. 80c value..... 49c

Wash Boards, zinc, with wood frame..... 25c

Wood Hose Reels, hold 100 ft. Hose..... 69c

Cylinder Churn, 3-gallon size..... $2.25

Folding Hat and Coat Racks, 3-pin..... 15c

Bissell's Sweepers..... $2.19

Adjustable hardwood frames..... Window screens, 29c

Wringer Benches, hold two tubs and wringer..... $1.39

Chair Seats, veneered wood, any shape, with brass tacks..... 8c

Folding Ironing Boards, of hardwood, nicely covered, full size..... $1.98

DRAPERIES, BEDDING AND PICTURES

Specially Featuring a Sample Sale of Pictures

$3.00 Bagdad Tapestry Portieres at, each $1.95

Very heavy; real Oriental patterns and colorings; full 3 yards long; just the thing for dens and cozy corners.

$1.25 Cotton Comforters at $1.00

Filled with sanitary whate cotton; nicely covered; variety of patterns and colorings; some are tufted with wool; others quilted.

THIRD FLOOR.

Framed Pictures, Worth to $7.00 choice $2.95

Pastel landscapes, size 14x20, in 3-inch gold frames, with inlaid ornaments, or 9x27-inch carbons, three openings; have 2 and 3-inch frames in all the latest wood finishes.

Framed Pictures worth Up $8.00, choice . . $3.50

Pastel and carbon pictures framed in very finest gold frames with burnished corners and ornaments; the frame alone worth more than the picture. No two of them alike and all frames made for the identical picture.

$3.50 to $5.00 Framed Pictures at..... $1.95

Carbon pictures with three openings, 16x20 and 18x22 inches, framed in 2-inch Flemish and oak finishes.

$6.50 Sample Pairs Tapestry Portieres at $3.95

300 sample pairs—some of plain Rep; others Armure Tapestry with figured satin borders down front and bottom; also Ottoman ribbed tops; figured both sides. Values to $6.50. Thursday, a pair, $3.95.

Framed Pastels worth $20.00 at, choice . $9.95

As handsome pictures are necessary for the best room in the house. They are in a choice line of pastels, both landscapes and dining-room pieces; every one by famous artists and any of them would be reasonably priced at $20.00.

FOURTH FLOOR.

100-Piece Decorated Dinner Sets at

Of good quality semi-porcelain; medium weight; prettily decorated in green floral designs. Set complete for 12 people. **$8.95**

52-Piece White Cottage Sets at

Of pure white semi-vitreous Porcelain; light weight; scalloped edges; neatly embossed and is a set large enough for six people. **$4.95**